AMERICA'S TURF AUTHORITY
Official Racing Paper of the National Association of State Racing Commissioners

Daily Racing Form

Trade Mark
Reg. U. S. Pat. Off.

Copyright, 1944, by TRIANGLE PUBLICATIONS, INC. Reproduction of any matter contained herein without written permission expressly prohibited.

Vol. L. No. 105 3 2 1 CHICAGO, ILL., TUESDAY, MAY 2, 1944 25 CENTS EVERYWHERE

Derby Trial Draws Seven-Horse Field; Play Grier Upsets at Sportsman's Park

Downs Sprint Test To Corona Corona

Deals Favored Black Badge Neck Defeat in Hermitage Handicap; Aletern Is Third

LOUISVILLE, Ky., May 1.—Derby week began with a program featured by the Hermitage Handicap, a run of six furlongs that developed a speed duel between C. U. Yaeger's Corona Corona and Abe Hirschberg's Black Badge from which the former emerged the winner by a neck in 1:11⅕, swiftest time of the spring season here. Black Badge was all too confidently backed into odds-on favoritism, though he was essaying to give a year and a pound to Corona Corona, who paid $8.80. The exciting brush between this pair carried them two and a half lengths before A. C. Ernst's Aletern, who finished belatedly for the show award.

Putitthere was a distanced fourth and Aletern's running mate, Alforay, brought up the rear in a smallish but select field of five.

There was consternation on all sides when the heavily backed Hirschberg three-year-old "ran out of puff" but he did not yield readily. Leaving the gate, he was accompanied by Alforay, who was obviously to be sacrificed on the altar of pacemaking for Aletern. Alforay kept at Black Badge to the far corner, where he stopped and Corona Corona took the leader by the head. They raced as a team from the quarter pole to the stand and Black Badge only weakened the last seventy yards.

Aletern Goes Out Seven-Eighths

Aletern was allowed to drop lengths out of it while Alforay prompted Black Badge early. Adams brought him to the middle of the track atop the home lane and he finished full of run, but belatedly for third place. Putitthere was cooked laying too close to the early pace. The fractions were: :22⅗ and :45⅘. Aletern worked on out to seven furlongs in 1:25⅘. As you might guess, the track was fast.

A large Monday attendance witnessed the sport despite overcast skies. About 1,000 of the crowd failed to reach the course for the first race, owing to a temporary breakdown of the street-car service on the Fourth Avenue line.

Dockstader, who accompanied Stir Up and Broad Grin here from New York, carried Mrs. Payne Whitney's Greentree Stable silks to a driving and popular victory in the fourth race, for maiden two-year-old colts and geldings. Joe's Choice was secand Benjack, the second choice, third. Billie Thompson put the son of Mr. Bones on top soon after the start and he reached the end of the four and a half furlongs before the fast-finishing Joe's Choice.

Today's Index

	Page
Alphabetical Index to Entries	25
Bay Meadows Entries	25
Churchill Downs Charts	2
Churchill Downs Past Performances	8
Jamaica Charts	14
Jamaica Past Performances	11
Judge's Stand (Hatton)	28
Narragansett Park Charts	15
Narragansett Past Performances	19
Past Performance Explanation	6
Pimlico Charts	26
Pimlico Past Performances	16
Reflections (Dunstan)	28
Selections	4
Sportsman's Park Charts	2
Sportsman's Park Past Performances	6
Sweep's Graded Handicaps	5, 24
Workouts	22, 23

Broadcloth, Broad Grin Clash In Mile Headliner at Churchill

Stir Up Works Distance of $75,000 Race in 2:11⅗ and Shut Up Is Timed in 2:05⅗

LOUISVILLE, Ky., May 1.—The Derby Trial, a $5,000 run which is the final race in the series of "previews," will have its seventh running as a stakes affair at Churchill Downs here tomorrow. It has drawn seven promised starters, headed by Mrs. George Poulsen's Broadcloth and Mrs. Payne Whitney's Broad Grin. Broadcloth is an invader from California, who was acquired from John Marsch for $15,000 last autumn and won cleverly here Friday, when he defeated Bell-Buzzer and others at one mile. Previous to the Flamingo, the Greentree board of strategy regarded Broad Grin as the fashionable New York establishment's smartest Derby hope.

Broad Grin was runner-up to Lucky Draw in a division of Jamaica's Wood Memorial in his latest sally. Though he plays second fiddle to Stir Up, the son of The Porter outworked the Stimulus gelding here and probably will be the Derby Trial choice. His appearance is contingent upon a fast track. Broad Grin carries 112 pounds to 110 on the Californian. In the absence of Eddie Arcaro, Billie Thompson has been assigned the mount. Mike Caffarella again will be astride Broadcloth.

The remaining quintet of entrants is less well recommended by recent racing and training. Under the conditions of the Trial, Neville Dunn's Fire Power is equal top weight with Broad Grin, at 112 pounds. He died on the pace in a sprint opposing mediocre horses in his latest essay. Rockwood Boy won a distance event from Diavolaw then discredited himself in the Blue Grass Stakes. He has 110 in this affair.

Diavolaw won his local debut, then expired when Rockwood Boy challenged a quarter mile from home in a later start. He also carries 110. American Eagle has done nothing either in training or racing to suggest he is "a Derby horse". The same applies to Marksom, featherweight of the

Continued on Page Three

Probable Field for Derby

LOUISVILLE, Ky., May 1.—Barring a last-minute change, 16 three-year-olds will start in Saturday's seven- turf fixture. With one exception, tieth running of the $75,000 added Kentucky Derby, America's premier all of the scheduled starters are at Churchill Downs. The only absentee —Pensive—will arrive tomorrow from Maryland.

The field, one of the largest in recent runnings of the mile and a quarter test, with probable jockeys, follows:

Horse.	Jockey.	Wt.
Stir Up	E. Arcaro	126
Broad Grin	No boy	126
Skytracer	M. Caffarella	126
Pensive	C. McCreary	126
Autocrat	F. Zufelt	126
Challenge Me	A. Skoronski	126
Gay Bit	J. Westrope	126
Alorter	J. Adams	126
Bell-Buzzer	B. Thompson	126
Diavolaw	J. Molbert	126
Broadcloth	G. Woolf	126
Brief Sigh	V. Nodarse	126
Shut Up	R. Eccard	126
Gramps Image	L. Bowers	126
Comenow	P. Roberts	126
Kope Kona	A. Bodiou	126

A. SCHWARTZ—Saddled C. U. Yaeger's Corona Corona, winner of the Hermitage Handicap, yesterday's feature at Churchill Downs.

Only Five Named to Vie In Philadelphia Handicap

Rounders, Four Freedoms and Mar-Kell Go in Pimlico Race

BALTIMORE, Md., May 1.—The Philadelphia Handicap, increased to a $15,000 prize from its previous $7,500 valuation with the decision to present a combined meeting of Maryland's four tracks at Pimlico, highlights tomorrow's program at "Old Hilltop."

Only five of the original 30 nominees to this mile and one-sixteenth fixture for three-year-olds and older accepted, with William Helis' Rounders the top weight at 120 pounds. Opposing this five-year-old, who arrived this afternoon from New York, are Greentree Stable's Four Freedoms, scheduled to carry 119 pounds; Calumet Farm's Mar-Kell, 113; Arthur J. Sackett's Tola Rose, 110, and W. Pinkney Wetherall's Lord Calvert, who will tote 102 pounds.

At the weights the race appears wide open. With the exception of Rounders, who, up to this time has confined activities elsewhere, the others have been under colors here. Tola Rose, it will be recalled, won the Bowie Handicap in front-running style rounding out that mile and 70 yards in 1:46⅖ over a sloppy track. The three-year-old Pensive was behind him on that occasion with Famous Victory, Chaldon Heath and Pompeco completing the field. At no stage was the Sackett representative under any great difficulty to play his dominant role. Since then, however, he has failed in successive outings. In the Gittings he and Mar-Kell battled for the early lead, and then Famous Victory and the

Continued on Page Three

Noses Out Damie In Closing Stages

Queen Kizzie Only Head Off Leaders in Stickney Purse; Juvenile Dash to Mia Maria

CICERO, Ill., May 1.—Following a good series of races in which several public choices were successful, favorite players struck a snag in the sixth event at Sportsman's Park Monday afternoon, when a trio of outsiders made monkeys out of the more popular horses and furnished the best finish of the day. The race, known as the Stickney Purse, was one of the best attractions on the bill and 10 horses were engaged over the seven-furlong distance. Play Grier, Damie and Queen Kizzie, all quoted at long prices on the odds board, came down in that order, while Whosyourgal, the favorite, ridden by Pena, who had previously scored a couple of successes during the afternoon, finished last.

The veteran rider, G. Napier, was aboard Play Grier and he rode a well-judged race and made a well-timed move. Play Grier was eighth for the first half mile, but came steadily when called upon and, hooking up with Damie in the stretch, won by inches in a thrilling finish. Queen Kizzie was close up at the end. Midkapi showed good early speed in making the pace, but faded, while Whosyourgal failed to show anything out of the ordinary and stopped badly in the stretch.

Lovely Trace Runner-Up

The track was sloppy at the day's outset, but dried out considerably as the afternoon progressed and was slow for the Stickney.

To Mia Maria, a young daughter of Cherokee, went the honor of winning the first two-year-old race of the Chicago season. The miss, who is owned by W. H. Bishop, of Anna, Ill., proved best of a field of 10 juvenile maidens who went postward for the four and a half furlong dash. Ridden by the veteran jockey, M. Terry, Mia Maria went to the front on the backstretch and was never headed, although she was being pressed by Lovely Trace, a daughter of Trace Call, at the end. Third money went to So Sure. The winner was fairly well backed.

Jockey Marcus Pena, who rode four winners on opening day, made his score five for the meeting when he rode the favored Captain Fury to victory in the second race.

Twixt, the favorite, won the fourth race in a common canter. The three-year-old son of the good producing sire, Bull Dog, made a runaway of the affair, going to the front at once and enjoying a four-length advantage during the later stages of the trip.

Jockey Pena rode his second winner of the afternoon aboard the favored Book Plate in the fifth race and it was the second winner of the day for the stable of Mrs. F. F. Burrell, both of whose horses were saddled by C. Blair.

Racing Today

(CENTRAL WAR TIME)

Track and Number of Races	Post Time.
Bay Meadows (8) (Clear and fast)	3:30
Churchill Downs (8) (Clear and fast)	2:00
Jamaica (7) (Clear and fast)	12:45
Narragansett Park (8) (Clear and fast)	1:30
Pimlico (8) (Clear and fast)	11:00
Sportsman's Park (8) (Clear and slow)	2:15

AMERICA'S TURF AUTHORITY
Official Racing Paper of the National Association of State Racing Commissioners

Daily Racing Form

Trade Mark
Reg. U. S. Pat. Off.

Copyright, 1944, by TRIANGLE PUBLICATIONS, INC. Reproduction of any matter contained herein without written permission expressly prohibited.

Vol. L. No. 105 3 2 1 CHICAGO, ILL., TUESDAY, MAY 2, 1944 25 CENTS EVERYWHERE

Derby Trial Draws Seven-Horse Field; Play Grier Upsets at Sportsman's Park

Downs Sprint Test To Corona Corona

Deals Favored Black Badge Neck Defeat in Hermitage Handicap; Aletern Is Third

LOUISVILLE, Ky., May 1.—Derby week began with a program featured by the Hermitage Handicap, a run of six furlongs that developed a speed duel between C. U. Yaeger's Corona Corona and Abe Hirschberg's Black Badge from which the former emerged the winner by a neck in 1:11⅕, swiftest time of the spring season here. Black Badge was all too confidently backed into odds-on favoritism, though he was essaying to give a year and a pound to Corona Corona, who paid $8.80. The exciting brush between this pair carried them two and a half lengths before A. C. Ernst's Aletern, who finished belatedly for the show award.

Putitthere was a distanced fourth and Aletern's running mate, Alforay, brought up the rear in a smallish but select field of five.

There was consternation on all sides when the heavily backed Hirschberg three-year-old "ran out of puff" but he did not yield readily. Leaving the gate, he was accompanied by Alforay, who was obviously to be sacrificed on the altar of pacemaking for Aletern. Alforay kept at Black Badge to the far corner, where he stopped and Corona Corona took the leader by the head. They raced as a team from the quarter pole to the stand and Black Badge only weakened the last seventy yards.

Aletern Goes Out Seven-Eighths

Aletern was allowed to drop lengths out of it while Alforay prompted Black Badge early. Adams brought him to the middle of the track atop the home lane and he finished full of run, but belatedly for third place. Putitthere was cooked laying too close to the early pace. The fractions were: :22⅗ and :45⅘. Aletern worked on out to seven furlongs in 1:25⅘. As you might guess, the track was fast.

A large Monday attendance witnessed the sport despite overcast skies. About 1,000 of the crowd failed to reach the course for the first race, owing to a temporary breakdown of the street-car service on the Fourth Avenue line.

Dockstader, who accompanied Stir Up and Broad Grin here from New York, carried Mrs. Payne Whitney's Greentree Stable silks to a driving and popular victory in the fourth race, for maiden two-year-old colts and geldings. Joe's Choice was secand Benjack, the second choice, third. Billie Thompson put the son of Mr. Bones on top soon after the start and he reached the end of the four and a half furlongs before the fast-finishing Joe's Choice.

Today's Index

Page
Alphabetical Index to Entries 25
Bay Meadows Entries 25
Churchill Downs Charts 2
Churchill Downs Past Performances 8
Jamaica Charts 14
Jamaica Past Performances 11
Judge's Stand (Hatton) 28
Narragansett Park Charts 15
Narragansett Past Performances 19
Past Performance Explanation 6
Pimlico Charts 26
Pimlico Past Performances 16
Reflections (Dunstan) 28
Selections 4
Sportsman's Park Charts 2
Sportsman's Park Past Performances 6
Sweep's Graded Handicaps 5, 24
Workouts 22, 23

Broadcloth, Broad Grin Clash In Mile Headliner at Churchill

A. SCHWARTZ—Saddled C. U. Yaeger's Corona Corona, winner of the Hermitage Handicap, yesterday's feature at Churchill Downs.

Stir Up Works Distance of $75,000 Race in 2:11⅗ and Shut Up Is Timed in 2:05⅗

LOUISVILLE, Ky., May 1.—The Derby Trial, a $5,000 run which is the final race in the series of "previews," will have its seventh running as a stakes affair at Churchill Downs here tomorrow. It has drawn seven promised starters, headed by Mrs. George Poulsen's Broadcloth and Mrs. Payne Whitney's Broad Grin. Broadcloth is an invader from California, who was acquired from John Marsch for $15,000 last autumn and won cleverly here Friday, when he defeated Bell-Buzzer and others at one mile. Previous to the Flamingo, the Greentree board of strategy regarded Broad Grin as the fashionable New York establishment's smartest Derby hope.

Broad Grin was runner-up to Lucky Draw in a division of Jamaica's Wood Memorial in his latest sally. Though he plays second fiddle to Stir Up, the son of The Porter outworked the Stimulus gelding here and probably will be the Derby Trial choice. His appearance is contingent upon a fast track. Broad Grin carries 112 pounds to 110 on the Californian. In the absence of Eddie Arcaro, Billie Thompson has been assigned the mount. Mike Caffarella again will be astride Broadcloth.

Probable Field for Derby

LOUISVILLE, Ky., May 1.—Barring a last-minute change, 16 three-year-olds will start in Saturday's seventurf fixture. With one exception, tieth running of the $75,000 added Kentucky Derby, America's premier all of the scheduled starters are at Churchill Downs. The only absentee —Pensive—will arrive tomorrow from Maryland.

The field, one of the largest in recent runnings of the mile and a quarter test, with probable jockeys, follows:

Horse.	Jockey.	Wt.
Stir Up	E. Arcaro	126
Broad Grin	No boy	126
Skytracer	M. Caffarella	126
Pensive	C. McCreary	126
Autocrat	F. Zufelt	126
Challenge Me	A. Skoronski	126
Gay Bit	J. Westrope	126
Alorter	J. Adams	126
Bell-Buzzer	B. Thompson	126
Diavolaw	J. Molbert	126
Broadcloth	G. Woolf	126
Brief Sigh	V. Nodarse	126
Shut Up	R. Eccard	126
Gramps Image	L. Bowers	126
Comenow	P. Roberts	126
Kope Kona	A. Bodiou	126

The remaining quintet of entrants is less well recommended by recent racing and training. Under the conditions of the Trial, Neville Dunn's Fire Power is equal top weight with Broad Grin, at 112 pounds. He died on the pace in a sprint opposing mediocre horses in his latest essay. Rockwood Boy won a distance event from Diavolaw then discredited himself in the Blue Grass Stakes. He has 110 in this affair.

Diavolaw won his local debut, then expired when Rockwood Boy challenged a quarter mile from home in a later start. He also carries 110. American Eagle has done nothing either in training or racing to suggest he is "a Derby horse". The same applies to Marksom, featherweight of the

Continued on Page Three

Only Five Named to Vie In Philadelphia Handicap

Rounders, Four Freedoms and Mar-Kell Go in Pimlico Race

BALTIMORE, Md., May 1.—The Philadelphia Handicap, increased to a $15,000 prize from its previous $7,500 valuation with the decision to present a combined meeting of Maryland's four tracks at Pimlico, highlights tomorrow's program at "Old Hilltop."

Only five of the original 30 nominees to this mile and one-sixteenth fixture for three-year-olds and older accepted, with William Helis' Rounders the top weight at 120 pounds. Opposing this five-year-old, who arrived this afternoon from New York, are Greentree Stable's Four Freedoms, scheduled to carry 119 pounds; Calumet Farm's Mar-Kell, 113; Arthur J. Sackett's Tola Rose, 110, and W. Pinkney Wetherall's Lord Calvert, who will tote 102 pounds.

At the weights the race appears wide open. With the exception of Rounders, who, up to this time has confined activities elsewhere, the others have been under colors here. Tola Rose, it will be recalled, won the Bowie Handicap in front-running style rounding out that mile and 70 yards in 1:46⅖ over a sloppy track. The three-year-old Pensive was behind him on that occasion with Famous Victory, Chaldon Heath and Pompeco completing the field. At no stage was the Sackett representative under any great difficulty to play his dominant role. Since then, however, he has failed in successive outings. In the Gittings he and Mar-Kell battled for the early lead, and then Famous Victory and the

Continued on Page Three

Noses Out Damie In Closing Stages

Queen Kizzie Only Head Off Leaders in Stickney Purse; Juvenile Dash to Mia Maria

CICERO, Ill., May 1.—Following a good series of races in which several public choices were successful, favorite players struck a snag in the sixth event at Sportsman's Park Monday afternoon, when a trio of outsiders made monkeys out of the more popular horses and furnished the best finish of the day. The race, known as the Stickney Purse, was one of the best attractions on the bill and 10 horses were engaged over the seven-furlong distance. Play Grier, Damie and Queen Kizzie, all quoted at long prices on the odds board, came down in that order, while Whosyourgal, the favorite, ridden by Pena, who had previously scored a couple of successes during the afternoon, finished last.

The veteran rider, G. Napier, was aboard Play Grier and he rode a well-judged race and made a well-timed move. Play Grier was eighth for the first half mile, but came steadily when called upon and, hooking up with Damie in the stretch, won by inches in a thrilling finish. Queen Kizzie was close up at the end. Midkapi showed good early speed in making the pace, but faded, while Whosyourgal failed to show anything out of the ordinary and stopped badly in the stretch.

Lovely Trace Runner-Up

The track was sloppy at the day's outset, but dried out considerably as the afternoon progressed and was slow for the Stickney.

To Mia Maria, a young daughter of Cherokee, went the honor of winning the first two-year-old race of the Chicago season. The miss, who is owned by W. H. Bishop, of Anna, Ill., proved best of a field of 10 juvenile maidens who went postward for the four and a half furlong dash. Ridden by the veteran jockey, M. Terry, Mia Maria went to the front on the backstretch and was never headed, although she was being pressed by Lovely Trace, a daughter of Trace Call, at the end. Third money went to So Sure. The winner was fairly well backed.

Jockey Marcus Pena, who rode four winners on opening day, made his score five for the meeting when he rode the favored Captain Fury to victory in the second race.

Twixt, the favorite, won the fourth race in a common canter. The three-year-old son of the good producing sire, Bull Dog, made a runaway of the affair, going to the front at once and enjoying a four-length advantage during the later stages of the trip.

Jockey Pena rode his second winner of the afternoon aboard the favored Book Plate in the fifth race and it was the second winner of the day for the stable of Mrs. F. F. Burrell, both of whose horses were saddled by C. Blair.

Racing Today

(CENTRAL WAR TIME)

Track and Number of Races	Post Time.
Bay Meadows (8) (Clear and fast)	3:30
Churchill Downs (8) (Clear and fast)	2:00
Jamaica (7) (Clear and fast)	12:45
Narragansett Park (8) (Clear and fast)	1:30
Pimlico (8) (Clear and fast)	11:00
Sportsman's Park (8) (Clear and slow)	2:15

OFFICIAL RACING CHARTS

Copyright, 1944, by Triangle Publications, Inc.

Sportsman's Park

CICERO, ILL., MONDAY, MAY 1, 1944—SPORTSMAN'S PARK (1-2 MILE). Second day of fourteen-day meeting (April 29 to May 15). National Jockey Club. Automatic starting gate. Camera finish. Weather cloudy.

Steward representing Illinois Racing Board, William A. Hamilton. Stewards of Meeting, J. J. Graddy and W. R. Dahlstrom. Placing Judges, W. A. Reagan, W. J. Shelley and E. A. Rouleau. Paddock Judge, James P. Gruber. Patrol Judges, George Swain, Al Nun and Frederick Crafton. Clerk of Scales, Ralph Stubbs. Timer, Robert P. McAuliffe. Veterinarian representing Illinois Racing Board, Dr. H. N. Holmes. Starter, Roy Dickerson. Racing Secretary and Handicapper, Patrick C. Galliger.

Racing starts at 2:15 p. m. Central War Time. Percentage of winning favorites corresponding meeting 1943, .29; current meeting, .12. Daily Double first and second races. Entries run as one; no field horses.

* Five pounds apprentice allowance claimed. † Five pounds apprentice allowance waived. D Disqualified. DH Dead heat. a-Coupled as entry. f-Mutuel field. W Whip. S Spurs. B Blinkers.

FIRST RACE 56812 May 1-44—Spt

5-8 MILE (Out of Chute). (The Pelican, Oct. 18, 1934—1:00⅗—4—105.) Purse $1,000. 3-year-olds and upward. Claiming. Non-winners in 1944. 3-year-olds, 110 lbs.; older, 120 lbs. Non-winners since September 6 of two races allowed 3 lbs.; one race since then, 7 lbs. Claiming price, $1,000.

Net value to winner $700; second, $150; third, $100; fourth, $50. Handle, $40,378.

Index	Horses	Eq't	A	Wt	PP	St	3/16	⅜	Str	Fin	Jockeys	Owners	Odds $1 Str't
52113²	KEEP FLYING	wB	4	104	4	2	$1^{1½}$	1^{4}	$1^{1½}$	$1^{½}$	L Wegrzyn*	E P Metz	2.70
55805	MADAM HIGH	w	5	108	3	5	2^{2}	2^{2}	2^{2}	$2^{½}$	M J Hayc'k	F O Saunders	3.30
(51802)	VALDINA LOVE	wB	5	110	5	3	$3^{1½}$	3^{1}	3^{h}	3^{2}	J W M'tin*	P Cadarean	4.50
55779	MILITARY SAND	w	4	113	8	7	4^{5}	4^{5}	4^{5}	4^{5}	W Waren	Funk & Roth	5.10
55673	GRACE K.	w	5	116	2	6	5^{2}	5^{6}	5^{6}	5^{6}	T Haley	F Karpinski	27.70
51575	JUBILATE BOY	wB	7	113	6	9	9^{5}	9^{6}	7^{2}	6^{h}	M Pena	A S Higgins	24.50
54977	LIBERTY FLIK	w	4	108	1	8	8^{3}	$6^{1½}$	6^{1}	7^{2}	C Klinder*	S S Tracy	10.70
52240	STEPPING OUT	wB	4	112	10	1	7^{h}	8^{h}	9^{6}	8^{4}	E Franklin	T P Fleming	14.70
52113	GR'NOCKS COIN	wB	4	109	9	4	$6^{1½}$	$7^{½}$	8^{h}	9^{4}	W Lowe	Kendle & Comstock	42.60
(17420)	BAY WHISK	w	8	114	7	10	10	10	10	10	G Napier	W R McKee	35.60

Time, :23⅘, :49⅗, 1:03. Track sloppy.

Mutuel Prices	$2 Mutuels Paid			Odds to $1		
KEEP FLYING	7.40	4.60	3.00	2.70	1.30	.50
MADAM HIGH		4.40	3.00		1.20	.50
VALDINA LOVE			3.20			.60

Winner—Ch. f, by Burgoo King—Executrix, by Wise Counseller, trained by R. Cameron; bred by Mr. A. L. Ferguson. Winner entered to be claimed for $1,000.

WENT TO POST—2:19. OFF AT 2:19 CENTRAL WAR TIME.

Start good from stall gate. Won driving; second and third the same. KEEP FLYING went to the front early to open up a good lead after going a short distance, saved ground thereafter, but was forced to do her best near the end to hold MADAM HIGH. The latter responded gamely to urging in the stretch and was going strongly at the end. VALDINA LOVE came fast on the outside through the stretch. MILITARY SAND raced evenly.

Scratched—(51998) Toms Ladd, 120; 54974 Sir Lo, 103; 51872½ Brigade Colors, 113; 52114² To a Tee, 113; 34567 Pidgy, 113; 54326 Chancevive, 98.

Overweight—Keep Flying, 1 pound; Grace K., 4; Bay Whisk, 1.

Corrected weight—Stepping Out, 112.

SECOND RACE 56813 May 1-44—Spt

7-8 MILE (Out of Chute). (Pigeon Hole, Oct. 21, 1932—1:26⅗—7—105.) Purse $1,100. 4-year-olds and upward. Claiming. 4-year-olds, 118 lbs.; older, 120 lbs. Non-winners in 1944 of two races allowed 3 lbs.; one race since then, 7 lbs. Claiming price, $1,500.

Net value to winner $800; second, $150; third, $100; fourth, $50. Handle, $57,707.

Index	Horses	Eq't	A	Wt	PP	St	3/16	⅜	⅝	Str	Fin	Jockeys	Owners	Odds $1 Str't
55538	CAPTAIN FURY	wB	5	113	3	3	$4^{1½}$	4^{3}	2^{3}	1^{4}	1^{2}	M Pena	Mrs F F Burrell	1.60
55624	FUJIWARA	w	5	112	7	7	7^{h}	7^{1}	6^{2}	4^{h}	$2^{2½}$	L Wegrzyn*	B C Kelly	6.00
54976	SWING LEADER	w	6	113	4	5	6^{2}	$5^{½}$	4^{1}	5^{4}	3^{5}	W Warren	Mr & Mrs E B Shipp	19.00
55617	SISTER HIGHER	wB	4	106	2	4	$2^{½}$	2^{h}	3^{2}	$3^{½}$	$4^{½}$	E Henson	White Spot Farm	11.10
(55725)	RUSTY GOLD	w	6	113½	1	2	1^{2}	1^{2}	1^{h}	2^{h}	5^{h}	A LoTurco	Mrs T M Pruett	3.10
55439	CASTLE BROOM	w	4	111	6	1	3^{1}	3^{h}	$5^{½}$	$6^{½}$	6^{3}	W Gillespie	C E Lund	45.10
54830	TENSLEEP	w	6	112	5	6	5^{h}	$6^{½}$	$7^{½}$	7^{2}	7^{4}	E Franklin	H G Knott	8.00
(51868)	VALNOR	wB	4	110	8	8	8	8	8	8	8	H Allgaier	J Barrett	10.90

Time, :24, :49⅘, 1:16⅗, 1:31⅗. Track sloppy.

Mutuel Prices	$2 Mutuels Paid			Odds to $1		
CAPTAIN FURY	5.20	3.20	2.60	1.60	.60	.30
FUJIWARA		4.60	3.40		1.30	.70
SWING LEADER			6.40			2.20

Winner—Ch. h, by Balladier—Omar-Flo, by Omar Khayyam, trained by C. Blair; bred by Mr. Edwin Janss, Jr. Winner entered to be claimed for $1,500.

WENT TO POST—2:48½. OFF AT 2:50 CENTRAL WAR TIME.

Start good from stall gate. Won easily; second and third driving. CAPTAIN FURY overtook RUSTY GOLD when ready on the backstretch and, drawing out nearing the stretch turn, was never in danger. FUJIWARA, outrun early, came to the outside of several horses on the stretch turn and finished resolutely. SWING LEADER saved ground where possible. SISTER HIGHER tired. RUSTY GOLD also quit.

Scratched—55833³ Valdina Vicar, 111.

Overweight—Rusty Gold, 1½ pounds; Valnor, 4.

Daily Double on the First and Second Races Paid $22.20—Double Pool, $26,204

THIRD RACE 56814 May 1-44—Spt

4 1-2 FURLONGS. (Miss Brilliant, May 2, 1932—:56⅕—2—112.) Purse $1,000. 2-year-olds. Maidens. Allowances. Weight, 118 lbs. Starters in a claiming race allowed 5 lbs.

Net value to winner $700; second, $150; third, $100; fourth, $50. Handle, $58,424.

Index	Horses	Eq't	A	Wt	PP	St	¼	Str	Fin	Jockeys	Owners	Odds $1 Str't
55750²	MIA MARIA	w		115	10	7	$1^{½}$	1^{3}	$1^{½}$	M Terry	W H Bishop	4.80
54867	LOVELY TRACE	wB		112	9	6	2^{5}	2^{4}	2^{1}	J Cavens	Mrs L Lapuyade	19.10
	SO SURE	w		115	7	8	$7^{1½}$	$6^{1½}$	3^{1}	P Glidewell	Mack Brothers Jr	19.10
55507	COUNTRY BOY	w		108	4	3	5^{2}	4^{h}	$4^{½}$	L Wegrzyn*	J D Mikel	3.00
55774³	HOLLYMAN	wB		118	6	4	6^{h}	$5^{½}$	5^{3}	W Warren	Mrs A M Creech	2.00
55830	ROUGH KID	w		113	8	9	$4^{1½}$	3^{1}	6^{2}	A LoTurco	Mrs S Gorbet	11.90
	BOSAGE			115	2	2	$9^{½}$	$7^{1½}$	7^{5}	E Franklin	Mrs V R Hopper	12.50
	VINITA UPSET	wB		118	3	10	10	10	8^{h}	H Allgaier	Mrs Major & Mrs Luginbu'l	35.50
	VALDALE	w		118	1	1	3^{h}	8^{4}	9^{5}	E Henson	A & J Gronek	15.70
	KANT I.	wB		115	5	5	8^{h}	$9^{½}$	10	R Haber	E R Cowey	39.60

Time, :25⅕, :50⅗, :59⅖. Track sloppy.

Mutuel Prices	$2 Mutuels Paid			Odds to $1		
MIA MARIA	11.60	6.40	5.00	4.80	2.20	1.50
LOVELY TRACE		17.40	10.60		7.70	4.30
SO SURE			12.00			5.00

Winner—Br. f, by Cherokee—Cliquot, by McGee, trained by W. E. Harned; bred by Mrs. C. W. Moore.

WENT TO POST—3:19½. OFF AT 3:19½ CENTRAL WAR TIME.

Start good from stall gate. Won driving; second and third the same. MIA MARIA took command on the backstretch to open up a good lead nearing the stretch turn, but was forced out at the end to hold LOVELY TRACE when the latter came again. LOVELY TRACE showed early speed and was pressing the winner. SO SURE was going strongly at the finish. COUNTRY BOY was unable to keep up. VALDALE had early speed. HOLLYMAN was never dangerous.

Scratched—55774 Star Thorne, 118; 55563 Mr. X., 113.

Overweight—Lovely Trace, 2 pounds.

FOURTH RACE 56815 May 1-44—Spt

7-8 MILE (Out of Chute). (Pigeon Hole, Oct. 21, 1932—1:26⅗—7—105.) Purse $1,000. 3-year-olds. Maidens. Allowances. Weight, 118 lbs. Starters in a claiming race in 1944 allowed 5 lbs.

Net value to winner $700; second, $150; third, $100; fourth, $50. Handle, $68,287.

Index	Horses	Eq't	A	Wt	PP	St	3/16	⅜	⅝	Str	Fin	Jockeys	Owners	Odds $1 Str't
55773	TWIXT	wB		118	8	1	1^{h}	1^{1}	1^{4}	1^{4}	1^{4}	A LoTurco	C H Dursch	1.50
54162	OLD SILK	wB		108	2	4	3^{h}	3^{5}	2^{3}	2^{3}	2^{h}	W Gillespie	D Lewis	3.90
55831	BEST BLISTER	w		108	1	3	4^{2}	$4^{1½}$	3^{3}	3^{3}	3^{5}	E Franklin	White Spot Farm	5.90
55773	GARDEN POT	wB		113	4	5	5^{h}	5^{1}	5^{6}	4^{5}	4^{8}	W Warren	Mrs A M Creech	8.10
55829	BIRD O' GOLD	wB		108	5	2	2^{4}	2^{h}	$4^{½}$	5^{10}	5^{8}	M Pena	Hilltop Stock Farm	4.10
50017	CARO	wB		118	3	8	$7^{½}$	8	8	7^{3}	6^{5}	C Calvin	J Carso	39.20
50441	ORPHAN ECHO	wB		113	7	6	6^{6}	6^{10}	6^{12}	6^{5}	7^{5}	E Klinder	E C Bunting	76.10
47071	HICKORY JIM	wB		118	6	7	8	7^{8}	7^{3}	8	8	J Fontaine	Mrs Hopper & Deberry	32.10

Time, :24⅕, :50⅖, 1:17⅗, 1:33⅘. Track slow.

Mutuel Prices	$2 Mutuels Paid			Odds to $1		
TWIXT	5.00	3.40	2.60	1.50	.70	.30
OLD SILK		4.00	3.00		1.00	.50
BEST BLISTER			3.40			.70

Winner—B. g, by Bull Dog—In Between, by Colin, trained by L. D. Glasser; bred by Coldstream Stud.

WENT TO POST—3:47½. OFF AT 3:48 CENTRAL WAR TIME.

Start good from stall gate. Won easily; second and third driving. TWIXT went to the front at once and, racing well in the going, was never in serious danger, winning easily. OLD SILK was always a strong factor, but was doing her best at the end to hold BEST BLISTER. The latter finished well. GARDEN POT never figured. CARO bore out on the first turn and was taken in hand, but raced fairly well thereafter.

Corrected weight—Caro, 118.

Continued on Page Twenty-Seven

Churchill Downs

LOUISVILLE, KY., MONDAY, MAY 1, 1944—CHURCHILL DOWNS (1 MILE). First day of eighteen-day meeting (May 1 to May 20). Churchill Downs, Inc. Automatic starting gate. Camera finish. Weather cloudy.

Presiding Steward, C. Bruce Head. Stewards of Meeting, William H. Shelley and Samuel H. McMeekin. Placing Judges, Lawrence C. Bogenschutz, James T. Clark and Harry B. Lindenberger. Paddock Judge, Dr. William H. Hickman. Assistant Paddock Judge, Thomas Oliphant. Clerk of Scales, Clifford Sanford. Timer, Raymond Hoertz. Patrol Judges, George Molesworth and Charles J. Gormley. Starter, Reuben W. White. Mutuel Director, E. A. Weidekamp. Track Superintendent, Thomas Young. Racing Secretary and Handicapper, William H. Shelley.

Racing starts at 2:00 p. m. Central War Time. Percentage of winning favorites corresponding meeting, 1943, .38; current meeting, .42. No Daily Double.

* Five pounds apprentice allowance claimed. † Five pounds apprentice allowance waived. D Disqualified. DH Dead heat. a-Coupled as entry. f-Mutuel field. W Whip. S Spurs. B Blinkers.

FIRST RACE 56781 May 1-44—C.D

3-4 MILE (Out of Chute). (Ariel Cross, May 2, 1936—1:10⅗—4—115.) Purse $1,000. 4-year-olds and upward. Claiming. 4-year-olds, 118 lbs.; older, 120 lbs. Non-winners twice since February 12 allowed 3 lbs.; twice in 1944, 6 lbs. Claiming price, $1,250.

Net value to winner $700; second, $200; third, $75; fourth, $25. Handle, $25,625.

Index	Horses	Eq't	A	Wt	PP	St	¼	½	Str	Fin	Jockeys	Owners	Odds $1 Str't
55778	PAIRLET	wB	4	112	6	11	7^{1}	4^{h}	3^{3}	$1^{2½}$	R Eccard†	Russell Fisher	36.40
48156	SERGEANT BILL	wB	5	114	12	2	2^{1}	$1^{1½}$	1^{2}	2^{1}	K Knott	Huntley & Sher	f-9.30
56675	GRAND BONNY	wB	5	114	9	3	$3^{½}$	2^{3}	2^{h}	3^{2}	J Boucher	H C Drew & Son	f-9.30
55780	MARIE OLYMPIA	w	6	110½	11	5	$8^{½}$	$8^{½}$	$6^{1½}$	4^{2}	J Molbert	L H Thompson	2.10
51143	UNAMIM	wB	6	114	8	12	12	12	9^{1}	$5^{½}$	R Gonzalez	C Bothman	27.60
51818	BRAGABOUT	w	5	114	10	1	$6^{1½}$	6^{3}	7^{2}	$6^{1½}$	W Morrisey	B W Stivers	4.10
56460	MOTHERS GIRL	wB	6	104	7	4	$1^{1½}$	3^{2}	$4^{½}$	$7^{½}$	J Berz*	J D Chism	4.30
51901	CHRONOS	wB	5	109	1	9	11^{2}	9^{2}	10^{6}	$8^{1½}$	R Wright	Ken Hodges	44.20
56556	TAJ	wB	6	109	3	8	5^{h}	$7^{½}$	$8^{½}$	9^{2}	G Seabo	Mrs Floyd West	5.00
48757³	COLITE	w	8	114	4	6	$4^{1½}$	5^{h}	$5^{½}$	10^{4}	E Hust	Brow & Jacobs	f-9.30
50197³	BONSWEEP	wB	5	114	2	7	$9^{½}$	$11^{1½}$	11^{4}	11^{4}	W Garner	J T Johnson	61.00
	LITTLE MO	w	4	112	5	10	10^{2}	$10^{1½}$	12	12	O Grohs	C C Conner	20.10

f-Mutuel field. Time, :23, :47, 1:13⅖. Track fast.

Mutuel Prices	$2 Mutuels Paid			Odds to $1		
PAIRLET	74.80	40.40	18.20	36.40	19.20	8.10
SERGEANT BILL (f-Field)		9.40	10.00		3.70	4.00
GRAND BONNY (f-Field)		9.40	10.00		3.70	4.00

Winner—Ch. g, by Pairbypair—Wristlet, by Pennant, trained by H. C. Dodson; bred by Mr. Fred B. Koontz. Winner entered to be claimed for $1,250.

WENT TO POST—2:07. OFF AT 2:08 CENTRAL WAR TIME.

Start good from stall gate. Won driving; second and third the same. PAIRLET, slow to start, improved his position on the outside, responded gamely to strong urging when reaching the lead and drew away fast. SERGEANT BILL was rushed into command after a quarter, established a clear lead, but failed to hold the winner. GRAND BONNY, a factor from the start, tired. MARIE OLYPMIA was well back to the stretch and showed little thereafter. BRAGABOUT raced wide and was unable to keep up. MOTHERS GIRL had speed. TAJ showed little.

Scratched—56518 Bonamo, 114; (56590) Finally, 110.

Overweight—Marie Olympia, 1½ pounds.

SECOND RACE 56782 May 1-44—C.D

4 1-2 FURLONGS. (Coldstream, May 4, 1935—:52⅖—2—113.) Kentucky Cardinal Purse. Purse $1,000. 2-year-olds. Maidens. Colts and geldings. Fixed weights. Weight, 118 lbs.

Net value to winner $700; second, $200; third, $75; fourth, $25. Handle, $32,044.

Index	Horses	Eq't	A	Wt	PP	St	¼	Str	Fin	Jockeys	Owners	Odds $1 Str't
56514	IRISH STEW	w		118	11	4	2^{2}	1^{2}	$1^{½}$	J Molbert	L J Kearns	10.90
56589	GOOD HUNTING	wB		118	3	1	3^{3}	3^{1}	2^{h}	G Burns	Excel Stable	5.80
56676	PLOVER BRAND	wB		118	10	7	5^{h}	5^{5}	$3^{½}$	A Skoronski	J H Homan	3.20
56676²	BEL REVERE	w		118	8	2	$1^{½}$	$2^{1½}$	4^{6}	M Caff'rella	Brown Hotel Stable	5.20
	VESTIBULA	w		118	9	6	$4^{1½}$	$4^{½}$	$5^{1½}$	K R'berts'n	Vestibula Stable	f-64.40
	K. DOE-DOE	w		118	2	5	$7^{1½}$	7^{h}	6^{2}	J Higley	Mrs A B Karle	15.90
	MAYBE TOPS	w		118	6	10	8^{2}	8^{8}	$7^{½}$	W Skidm're	M & T Stable	11.90
55774	PAUL J.	wB		113	7	3	6^{6}	6^{2}	8^{6}	S Hall*	H C Hatch	35.40
	MARNAY	w		118	5	9	9^{5}	9^{15}	9^{15}	W Morrisey	I J Collins	66.70
	ARABS BOY	w		118	1	11	11	10	10	W Garner	C C Conner	63.90
56550	TRACERYS PET	w		113	4	8	10^{4}	Eased.		W Bailey*	J L McKnight	f-64.40

f-Mutuel field. Time, :23⅖, :48, :54⅘. Track fast.

Mutuel Prices	$2 Mutuels Paid			Odds to $1		
IRISH STEW	23.80	11.40	6.00	10.90	4.70	2.00
GOOD HUNTING		6.40	3.80		2.20	.90
PLOVER BRAND			3.40			.70

Winner—B. c, by Ariel—Zosara, by Waygood, trained by J. P. Hall; bred by Mr. William B. Miller.

WENT TO POST—2:36. OFF AT 2:37½ CENTRAL WAR TIME.

Start good from stall gate. Won driving; second and third the same. IRISH STEW, a strong factor from the start, established a big advantage after overtaking BEL REVERE, drifte dout in the drive and withstood GOOD HUNTING. The latter, a factor from the start, lost ground in the drive and finished well. PLOVER BRAND broke slowly, was rushed up and closed resolutely. BEL REVERE had good speed and tired. VESTIBULA quit. K. DOE-DOE had no mishaps. MAYBE TOPS ran greenly. PAUL J. was unable to keep up. TRACERY PET was fractious at the post, ran out on the turn and was eased up.

Scratched—56676 Darby Diplomat, 118; 56589 Shreve, 118.

THIRD RACE 56783 May 1-44—C.D

3-4 MILE (Out of Chute). (Ariel Cross, May 2, 1936—1:10⅗—4—115.) Purse $1,000. 4-year-olds and upward. Claiming. 4-year-olds, 118 lbs.; older, 120 lbs. Non-winners twice since February 12 allowed 3 lbs.; twice in 1944, 6 lbs. Claiming price, $1,250.

Net value to winner $700; second, $200; third, $75; fourth, $25. Handle, $43,655.

Index	Horses	Eq't	A	Wt	PP	St	¼	½	Str	Fin	Jockeys	Owners	Odds $1 Str't
55725	CONNAUGHT	wB	7	114	8	5	3^{h}	$2^{1½}$	1^{h}	$1^{1½}$	J R Layton	H M Goldstine	4.00
56460	MONK'S MEMO	w	6	107	1	3	$1^{½}$	1^{h}	2^{2}	2^{n}	W Bailey*	Friedberg & Bright	3.90
56551³	ALCHANC	wB	5	114	12	10	7^{h}	$7^{1½}$	5^{2}	3^{1}	J Adams	Mrs R Grundy	1.90
56590³	DUNGEON	wB	7	114	2	4	4^{2}	5^{1}	3^{h}	$4^{1½}$	M N G'alez	Dearborn Stable	9.80
52187³	DEPOSIT	wB	5	110	7	7	$5^{1½}$	$3^{1½}$	4^{1}	5^{3}	J Dyer	George S Howell	27.70
56630	PETTY OFFICER	w	4	112	11	6	8^{3}	$6^{½}$	$6^{1½}$	6^{2}	M Caff'rella	William H McKeighan	41.10
40650	SHUCKIN'S	wB	4	107	6	12	$11^{½}$	$9^{½}$	8^{3}	7^{3}	E Hust	G H Stevens	14.80
56292	SUPER	wB	5	114	9	1	2^{3}	4^{h}	7^{3}	$8^{½}$	K R'berts'n	S E Pershall	f-12.40
56630	BRAVE UP	w	7	114	4	11	12	12	10^{h}	9^{2}	O Grohs	E Rachal	f-12.40
52185	AL KERN	w	4	112	10	2	6^{1}	8^{3}	11^{5}	10^{h}	R Wright	Mrs C C Norman	f-12.40
54023	RINGIE	wB	7	114	5	8	$10^{1½}$	10^{h}	$9^{½}$	11^{6}	A Skoronski	Mrs G E Lewis	16.10
(49299)	HI MURT	wB	4	109½	3	9	9^{h}	$11^{1½}$	12	12	J Molbert	L J Kearns	40.90

f-Mutuel field. Time, :22⅘, :46⅘, 1:13⅕. Track fast.

Mutuel Prices	$2 Mutuels Paid			Odds to $1		
CONNAUGHT	10.00	6.20	3.80	4.00	2.10	.90
MONK'S MEMO		6.40	3.60		2.20	.80
ALCHANC			3.00			.50

Winner—B. g, by Man O'Night—Guileful, by Dis Donc, trained by H. M. Goldstine; bred by Mr. D. E. Holeman. Winner entered to be claimed for $1,250.

WENT TO POST—3:07½. OFF AT 3:20½ CENTRAL WAR TIME.

Start good from stall gate. Won handily; second and third driving. CONNAUGHT, steadied along early, moved up when ready, forged to the front entering the final furlong and drew away to win in hand. MONK'S MEMO took command, but was unable to hold the winner. ALCHANC came from well back. DUNGEON tired. DEPOSIT tired after moving up. SUPER could not keep up. AL KERN injured the rider when in the gate and showed little under a change in riders.

Scratched—56460 Silverlyn, 104; 56628 Youroff, 115.

Overweight—Monk's Memo, 3 pounds; Deposit, 1; Hi Murt, 2½.

FOURTH RACE 56784 May 1-44—C.D

4 1-2 FURLONGS. (Coldstream, May 4, 1935—:52⅖—2—113.) Grand Slam Purse. Purse $1,000. 2-year-olds. Maidens. Colts and geldings. Fixed weights. Weight, 118 lbs.

Net value to winner $700; second, $200; third, $75; fourth, $25. Handle, $40,097.

Index	Horses	Eq't	A	Wt	PP	St	¼	Str	Fin	Jockeys	Owners	Odds $1 Str't
56453	DOCKSTADER	wB		118	8	5	1^{2}	$1^{½}$	$1^{1½}$	B Th'mps'n	Greentree Stable	2.00
	JOE'S CHOICE	w		118	9	8	$4^{½}$	$3^{1½}$	2^{n}	M Caff'rella	Leo J Cailloette	3.70
56294³	BENJACK	wB		118	3	3	$2^{n½}$	$2^{½}$	$3^{½}$	J Molbert	Mrs E L Hopkins	2.30
	TIGER REBEL	w		118	7	6	5^{h}	$5^{1½}$	4^{1}	J Adams	Brant & Talbert	41.70
56294	OUR CANDIDATE	wB		118	6	9	7^{3}	4^{h}	5^{6}	G Seabo	Mrs Floyd West	10.30
56631²	COUNT ESMER	w		118	10	7	$3^{½}$	6^{5}	$6^{½}$	C L Martin	F Forestiere	11.00
56514	ZUMZING	w		118	5	4	8^{6}	7^{5}	7^{3}	A Skoronski	M A Waldheim	18.70
56589	LUCIFER	w		118	1	1	10	$8^{1½}$	8^{3}	R Gonzalez	E K Thomas	95.40
56252	TED LEWIS	w		118	4	10	$9^{1½}$	$9^{½}$	9^{3}	J Alfonso	Lous DeLatour	89.40
56589	BENGAL BOY	w		118	2	2	6^{1}	10	10	O Grohs	W J Walden	92.70

Time, :22⅘, :47, :54. Track fast.

Mutuel Prices	$2 Mutuels Paid			Odds to $1		
DOCKSTADER	6.00	4.00	2.60	2.00	1.00	.30
JOE'S CHOICE		4.80	3.00		1.40	.50
BENJACK			2.60			.30

Winner—Br. c, by Mr. Bones—Phalarita, by Phalaris, trained by J. M. Gaver; bred by Mare's Nest Stud, Inc.

WENT TO POST—3:50. OFF AT 3:51 CENTRAL WAR TIME.

Start good from stall gate. Won driving; second and third the same. DOCKSTADER established a good lead swiftly, responded to strong urging and finished under pressure. JOE'S CHOICE improved his position on the outside, bore over on BENJACK in the drive, but closed boldly. The latter was inclined to bear to the inside. TIGER REBEL saved ground entering the stretch. OUR CANDIDATE raced greenly. COUNT ESMER was unable to keep up. LUCIFER dropped back when in close quarters on the turn.

Scratched—Lexingtonian, 118; 56676 Joe Spagat, 118. Unconditional, 118.

Continued on Page Twenty-Seven

New Moon Romping Winner at Pimlico

Derby Trial Draws Seven-Horse Field

Broadcloth, Broad Grin Vie In Mile Event—Stir Up and Shut Up Work Ten Furlongs

Continued from Page One

field, under 108. If any of the group beats both Broad Grin and Broadcloth, he will have occasioned a distinct upset.

Curiously, the Derby Trial never has been won by a colt destined also to capture the Derby itself since the race was dignified with stakes billing in 1938. However, three who finished second in the Trial improved a notch to capture the "Run for the Roses." These were Lawrin in '38, Gallahadion in '40 and Whirlaway in '41. In the inaugural Trial, The Chief, set the stake record at 1:35⅘, which equaled Peace Chance's track standard.

While the Trial entrants were awaiting the bugle, several nominees for Saturday's seventieth edition of the $75,000 added "Run for the Roses" were worked on the fast surface that obtained this morning. Trainer John Gaver sent the favored Stir Up the Derby route of a mile and a quarter in the following fractions: :24, :48⅘, 1:14⅗, 1:41⅗, 1:56⅕ and 2:11⅗, handily. He wore blinkers.

Fastest Derby Work of Training Season

The Erlanger Stable's Shut Up, a Menow gelding, showed the briskest Derby work of the local training season when he went the full mile and a quarter route in 2:05⅗, time about as fast as the critics expect this ensuing Derby to be run. Moving along in hand all the way, Shut Up was timed in :24, :48⅗, 1:13⅘, 1:39⅘, 1:52⅔ and 2:05⅗.

M. B. Goff's Blue Grass Stakes victor, Skytracer, came back this morning with a mile and a furlong in :26, :52, 1:17, 1:42⅗ and 1:55⅗, going handily. Alorter and Autocrat opened up this morning for their final extended trials tomorrow. The former A. C. Ernst colt was timed a nice half in :48⅖ and the Baroni hopeful three furlongs in :36⅕. Autocrat is to train the full Derby route Tuesday.

Broad Grin and Diavolaw had pipe-openers for their Derby Trial efforts. The Greentree colt was timed a half in :48⅕ and Diavolaw three furlongs in :39⅕. Broadcloth will be worked at a distance tomorrow in the event his connections, decide to take that course instead of running him in the Trial.

Shortly after noon the Chesapeake victor, Mrs. A. J. Abel's Gramps Image, detrained from Pimlico. He was accompanied by Philip Godfrey's candidate Comenow and the Baltimore-owned Gay Bit, who was third in the Chesapeake. They were reported none the worse for their jaunt.

Whitey Abel is endeavoring to secure the services of jockey L. Bowers for Gramps Image in the Derby, that lad having ridden the War Hero colt in the Chesapeake, substituting for the injured Nick Wall. Porter Roberts is to have the leg up on Comenow, while Jack Westrope will ride the stretch-running Gay Bit.

Calumet's Pensive is due to arrive here tomorrow, having qualified by running Gramps Image to a nose for the Chesapeake. With his appearance on the scene, the full roster of prospective starters will be ensconced in shedrow at the Downs.

Alquest Shipped to Pimlico To Fill Engagement in Dixie

LOUISVILLE, Ky., May 1.—Alquest, winner of the Ben Ali and Clark handicaps, was shipped to Pimlico today to fill his engagement in Saturday's edition of the Dixie Handicap. The son of Questionnaire went in the same car with Anticlimax and other members of the H. P. Headley stable and in charge of William Day.

Paddle, an eligible to the Kentucky Oaks, was the only member of the Headley stable left at the Downs and her training will be directed by John Gaver. Jockey A. Skoronski has been engaged to ride her.

Caffarella on Skytracer

LOUISVILLE, Ky., May 1.—The veteran Mike Caffarella, who guided Skytracer to his triumph in the Blue Grass Stakes and handled the son of Flares in a long workout at Churchill Downs here today, will have the mount on the Mandel B. Goff representative in Saturday's seventieth running of the Kentucky Derby. Skytracer is second choice to the Greentree Stable combination of Stir Up and Broad Grin for the $75,000 fixture. The Goff horse finished a close second to Stir Up when they last met in the Flamingo Stakes at Hialeah Park.

Churchill Mutuel Correction

In the third race at Churchill Downs on April 29 the equivalent odds on Hello Bill to show should have read $5 instead of $6, as printed in the chart.

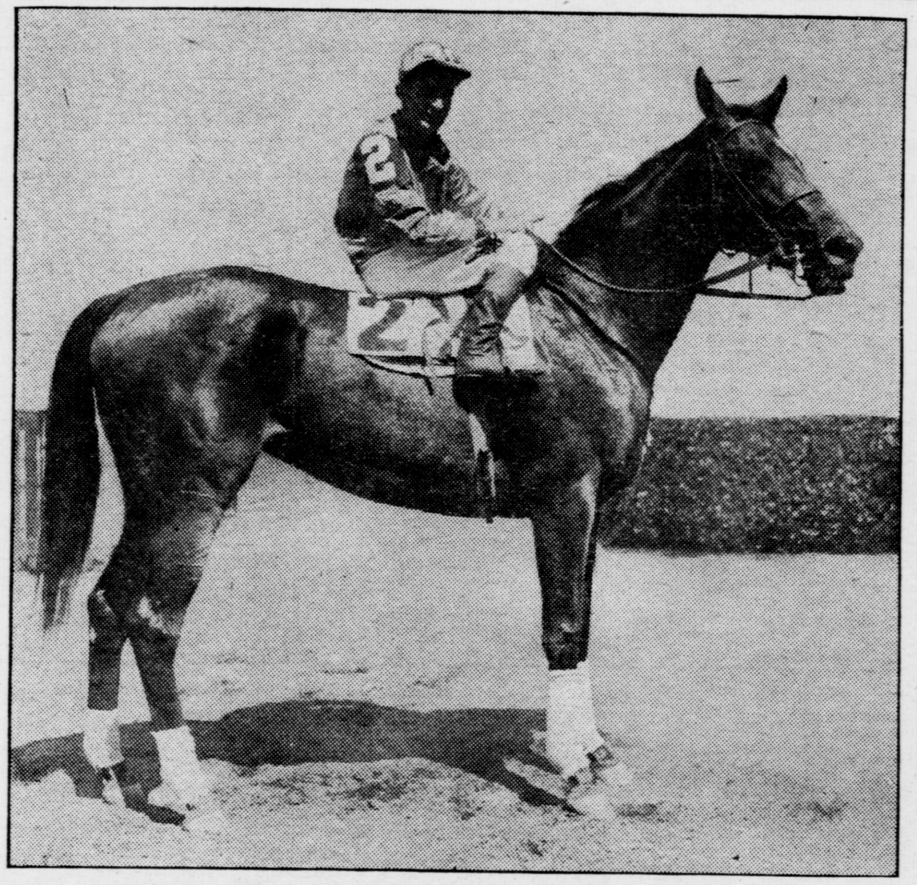

MRS. AMES—The triple stakes-winning filly of 1943 is slated to make her season's bow at Jamaica this afternoon.

Prudery Purse at Jamaica Brings Out Mrs. Ames, Cocopet and Seven Others

Both Distinguished Fillies Opposing Miss Drummond in Initial Starts of Season

JAMAICA, L. I., N. Y., May 1.—The Bay Ridge Handicap, at a mile and one eighth, is the nominal feature of tomorrow's racing program at Jamaica, but this $3,600 event is somewhat overshadowed by the Prudery Purse, a six-furlong dash for three-year-old fillies which is worth $100 less. While the Bay Ridge has drawn a field of only four, headed by Transformer at 122 and Air Current with two pounds less, the Prudery has lured nine of the better feminine performers and includes two such 1944 debutantes as Longchamps Farm's Mrs. Ames and Lazy F. Ranch's Cocopet.

Mrs. Ames won three of her 10 starts last year and was out of the money only twice. All three of Mrs. Ames' victories were in stakes, she having won the Fashion and National Stallion at Belmont and the Astoria at Aqueduct.

Cocopet also accounted for a trio of stakes last year, the Mayflower at Suffolk Downs and the Saratoga Sales and Spa Special at Saratoga-at-Belmont meeting. Mrs. Ames was the runner-up in both the Mayflower and the Special, conceding six pounds in the New England stake, then being beaten at level weights in the winner-take-all test. Cocopet also won three overnight races last year, giving her a half dozen victories in 11 starts.

Carry Level Weights of 116 Pounds

This distinguished pair will be the top weights of the Prudery with 116 pounds each and they may have their troubles conceding weight to several of their rivals who have raced well this season. In fact, Edwin D. Levinson's Miss Drummond, who gets in here with only 111, may be the post favorite on the strength of her recent victory over the consistent Leaving.

Then there is Allen T. Simmons' Smart Lookin, who was good enough to win the Betsy Ross Stakes at Suffolk Downs last season and who will carry only 106 pounds tomorrow and have the services of Bobby Permane. This daughter of Reaping Reward—Marciana has been working well and the Simmons stable has been sending fit, sharp horses to the post here since opening day.

Incidentally, both Mrs. Ames and Cocopet had the distinction of trouncing Greentree Stable's Stir Up last year. The current Kentucky Derby favorite was second behind Mrs. Ames in the National Stallion and third back of Cocopet and Rodney Stone in the Saratoga Sales Stakes. When racing secretary John B. Campbell issued his estimate of the 1943 juveniles in setting his weights for the Experimental Handicap he gave Mrs. Ames 118 pounds and put 112 on Cocopet. The only other of tomorrow's field to receive an impost in the Experimental is Wheatley Stable's Vienna, who was given 106. The latter will carry 111 tomorrow. Stir Up was rated at 114, which, considering the sex allowance, made him inferior to both Mrs. Ames and Cocopet and only a pound better than Vienna.

The others in the Prudery are Grant Thorn's stretch-running Fire Sticky, 111; J. A. Amiel's Turf R., 111; W-L Ranch's Minna's Agent, 108, and W. W. Crenshaw's Lassie Sue, 106.

Turf R. scored a surprising victory in her last race here on April 22, beating an ordinary field, and that race needs some confirmation. Lassie Sue showed improvement in her last effort, finishing a credit-

Director J. E.'s Ankle Cut

BALTIMORE, Md., May 1.—G. Ray Bryson stated today that Director J. E. had come out of Saturday's Chesapeake Stakes engagement here with cuts around his right ankle and a bruised right shoulder. The colt will not be shipped to Louisville for the Kentucky Derby but instead will remain at this track and,'barring any unforeseen happening, start in the Preakness Stakes Saturday, May 13.

Only Five Named to Vie In Philadelphia Handicap

Rounders, Four Freedoms and Mar-Kell Go in Pimlico Race

Continued from Page One

victorious Sun Again came along to pass them.

After about seven furlongs of the Gittings, Mar-Kell tired to such an extent that her rider, Conn McCreary, did not put her to urging, but instead allowed the mare to ease herself up. When good, she is very good, as attested to by her accomplishments at various times.

For this stint at 119 pounds, Four Freedoms picks up three pounds over his Southern Maryland allotment, in which he was the runner-up, two lengths behind Sun Again. He showed a good effort that afternoon. During the early running he was forced to contend with Tola Rose, who, as usual, essayed to outspeed his rivals. This perhaps had some bearing on the final outcome, as finally wearing down that speedster and being confronted with Sun Again, who came forward at will, the four-year-old just could not handle the winner.

Rounders, as is well known, can go along with the best. In his last try at New York he finished third to First Fiddle and Le Havre in a six-furlong test. He did not get started until the stretch, then finished fast and, incidentally, worked out a mile in 1:43⅕, which being but six days ago, may be sufficient to ready him for tomorrow's headliner.

Tomorrow's card is the second War Relief program, the first four days of the week being devoted to that worthy cause. While under operation of the Maryland Jockey Club, operators of Pimlico, it is a joint undertaking on the part of Pimlico, Bowie, Havre de Grace and Laurel.

Chattnan Destroyed

PAWTUCKET, R. I., May 1.—H. Guyer's 10-year-old gelding Chattnan, who broke down in the last race at Narragansett Park Saturday, was found so severely injured that he had to be destroyed.

Overpowers Rivals At Top of Stretch

Straus Colt Whips Piccadilly By Six as Odds-On Sollure Is Fourth in Sprint Stake

BALTIMORE, Md., May 1.—Sweeping by Sollure and Piccadilly at the furlong marker as if they were standing still, Henry L. Straus' Maryland-bred New Moon accounted for the initial stake triumph of his career in the $7,500 Baltimore Spring Handicap at Pimlico today. Herb Claggett put up a rousing ride on the son of Discovery—Lady in the Moon, who, incidentally, was bred by his owner, to get him back the winner by six lengths. Piccadilly managed to stave off Porter's Cap late in the rush and consequently held the place, but only by a nose. The favored Sollure finished fourth, evidently too heavily burdened with top weight of 122 pounds.

Carrying his own 108 pounds lightly, New Moon sped the six furlongs of the trip in 1:11⅗, a full second off the track mark and brought about a $21.60 for $2 surprise payoff to those in the crowd of 12,000, who backed him. He earned $6,350.

By the way, this was the second stake triumph in two days by Maryland-breds, Gramps Image having captured Saturday's important Chesapeake Stakes.

Breaks Well

For his third outing of the year, New Moon looked all over a fit horse. He broke well leaving the gate behind Sollure and Piccadilly. Those two duelled down the backstretch with the former maintaining a slight margin. All the while the Straus representative raced along in the middle of the track. Approaching the far bend, he was "shut off" while attempting to go forward from the inside and this forced Claggett to ease up somewhat and send the chestnut to the inside. Once so placed he converged on the fighting leaders and at the stretch turn was ready for his bid. He rushed the faltering Sollure and weary Piccadilly, overpowering them with such ease at the eighth pole that they appeared to have quit running. Cape Cod and Abrasion, who completed the field and finished fifth and sixth, respectively, never showed anything.

Knollwood Stable's Cherry Pop graduated in the opener, leading from start to finish. Although never able to menace, George A. Garrett's Santa Candida was closest after going five-sixteenths of a mile and held that position right to the end. Third place went to Mrs. E. duPont Weir's Whetstone, with the favorite, Shove Off, fifth in the field of 12.

A little more than a length separated the first four horses at the finish of the second, with Mrs. Guy Needy's Rampage getting the nod by a nose over War Agent. A length farther back, in third position, was Golden Babe, and a nose behind, Crucible was fourth.

Ten maiden jumpers met in the third number and only five finished. The winner turned up in H. E. Talbott's Zooming, with Merpolis second and Bar Ship third. The winner pressed Merpolis' early pace and took over when the latter faltered, arriving at the end with 12 lengths to spare.

Two Carloads of Horses Leave Louisville for Randall Park

LOUISVILLE, Ky., May 1.—The shipment of two carloads of horses from Louisville today to Randall Park made up another addition to the thoroughbreds which are to take part in the 21-day meeting scheduled to open on May 11 at the Cleveland course. Joseph A. Bordeau, who is here in the interest of the Randall Park Racing Association, reports satisfactory response from horsemen in the various racing sections he has visited.

With a reported near 200 head already stabled on the grounds at Randall Park, the general influx of horses is not expected to reach its peak until next week. Horsemen desiring to ship to the Cuyahoga County course, located 13 miles from the heart of Cleveland, are assured stall accommodations by Emmett Hileman, racing secretary and handicapper. Hileman stated: "We anticipate having approximately 500 thoroughbreds quartered on the grounds at the time of opening, but can readily accommodate more as we have stall space for a maximum of 1,000 horses."

The mixed shipments of two carloads to leave Louisville today include the string of seven head F. E. Murray will campaign in charge of Vic Gousha. Mintz Johns loaded four head from Douglas Park and G. W. Dunn left with Magic Queen, Burman and Gen'l Manager.

Churchill to Boost Purses

LOUISVILLE, Ky., May 1.—Beginning next Monday the minimum purse at Churchill Downs will be $1,200, a $200 increase over the present figure. Announcement of the voluntary raise was made by Col. M. J. Winn, president of the track.

DAILY RACING FORM EXPERTS' SELECTIONS

FIGURES IN CONSENSUS SHOW COMPARATIVE RATINGS, ALLOWING FIVE POINTS FOR FIRST (SEVEN POINTS IF BEST CHANCE); TWO FOR SECOND, ONE FOR THIRD, BEST CHANCE IN BOLD FACE LETTERS

Trackman, J. J. Murphy

Sportsman's Park

Selections Made for Slow Track

RACE	TRACKMAN	HANDICAP	DICK WELLES	ANALYST	PHAR LAP	SWEEP	CONSENSUS	
1	Hy-Trite	Ballinderry	Ballinderry	Camp Liberty	Ballinderry	Ballinderry	Ballinderry	24
	Ballinderry	Hy-Trite	Xam	Ballinderry	Hy-Trite	Camp Liberty	Hy-Trite	9
	Camp Liberty	Might Step	Very True	Straw Hat	Straw Hat	Hy-Trite	Camp Liberty	8
2	Knight's Q'est II.	**Knight's Q'est II.**	Knight's Q'est II.	Anopheles	Knight's Q'est II.	Jackorack	K'ht's Q'est II.	25
	Jackorack	Jackorack	Jackorack	Jay Stevens	Jackorack	Knight's Q'est II.	Jackorack	13
	Basileus	Anopheles	Valdina Bishop	Knight's Q'est II.	Anopheles	Paladin	Anopheles	7
3	Private Howie	Private Howie	Private Howie	Grand News	Private Howie	Private Howie	Private Howie	27
	Grand News	Grand News	Royal Nile	Private Howie	Gay Thorn	Grand News	Grand News	12
	Etheldale	Gay Thorn	Just Hiram	Gay Thorn	Grand News	Etheldale	Gay Thorn	4
4	Neat Kee	Grace Tamm	**Olivia L.**	Grace Tamm	Olivia L.	Olivia L.	Olivia L.	22
	Olivia L.	Olivia L.	Grace Tamm	Manda	Neat Kee	Grace Tamm	Grace Tamm	15
	Manda	Neat Kee	Neat Kee	Olivia L.	Grace Tamm	Neat Kee	Neat Kee	10
5	Sameron	Sameron	Sameron	Happy Pilot	**Sameron**	Sameron	**Sameron**	29
	Happy Pilot	Happy Pilot	King Epithet	Sameron	Happy Pilot	Happy Pilot	Happy Pilot	13
	Brilliant Fly	Brilliant Fly	Brilliant Fly	Strombus	King Epithet	Brilliant Fly	Brilliant Fly	4
6	Don Devito	Three Clovers	Don Devito	Try Fin	Don Devito	**Don Devito**	Don Devito	26
	Latent	Don Devito	Huri Hom Hari	Don Devito	Three Clovers	Three Clovers	Three Clovers	10
	Three Clovers	Marjorie S.	Marjorie S.	Huri Hom Hari	Marjorie S.	Tex Hygro	Try Fin	5
7	**Proud Sister**	Illinois Star	Proud Sister	**Proud Sister**	Illinois Star	Proud Sister	Proud Sister	28
	Happy Choice	Proud Sister	Illinois Star	Guest Star	Proud Sister	Illinois Star	Illinois Star	14
	Guest Star	Happy Choice	Guest Star	Our Willie	Guest Star	Happy Choice	Guest Star	5
8	Half Grand	Hill's Palm	Vegas Wheel	Hill's Palm	Venci	Hill's Palm	Hill's Palm	19
	Hill's Palm	Half Grand	Yankee Notions	Half Grand	Hill's Palm	Venci	Half Grand	10
	Venci	Venci	Shadburn	Venci	Valdina Fop	Half Grand	Venci	10

Trackman: P. G. McCann

Churchill Downs

Selections Made for Fast Track

RACE	TRACKMAN	HANDICAP	DICK WELLES	ANALYST	PHAR LAP	SWEEP	CONSENSUS	
1	**Darby Dingbat**	Darby Dingbat	Handy Lad	Handy Lad	Darby Dingbat	Darby Dingbat	Darby Din'bat	23
	H. M. S. Hood	H. M. S. Hood	Head Flight	Smoothy	Handy Lad	Handy Lad	Handy Lad	15
	Smoothy	Handy Lad	H. M. S. Hood	Darby Dingbat	H. M. S. Hood	H. M. S. Hood	H. M. S. Hood	7
2	Bee W Bee	June Dear	Donna Brand	St. Louis Jock	St. Louis Jock	Valdina Singer	St. Louis Jock	12
	Valdina Singer	Valdina Singer	St. Louis Jock	Last Salute	June Dear	June Dear	Val'ina Singer	11
	Miss Tartan	Miss Tartan	Miss Brand	Valdina Singer	Valdina Singer	Miss Brand	June Dear	9
3	Carbonate	That-a-Boy	Lady Romery	**That-a-Boy**	Stern Stuff	That-a-Boy	That-a-Boy	22
	That-a-Boy	Bold Lucy	That-a-Boy	Bold Lucy	Bold Lucy	Bold Lucy	Bold Lucy	9
	Bold Lucy	Carbonate	Stern Stuff	Lady Romery	That-a-Boy	Stern Stuff	Stern Stuff	7
4	Quintero	Valdina Jane	Guide	Valdina Jane	Guide	Guide	Guide	18
	Black Fantasy	Quintero	Witchbrew	Guide	Witchbrew	Black Fantasy	Valdina Jane	10
	Witchbrew	Guide	Black Fantasy	Witchbrew	Black Fantasy	Witchbrew	Quintero	7
5	Restless	**Brown Mate**	**Brown Mate**	Brown Mate	Brown Mate	Brown Mate	**Brown Mate**	34
	Brown Mate	Drollon	Restless	Restless	Drollon	Drollon	Restless	9
	Drollon	Tetros Jr.	Tetros Jr.	Drollon	Moselem	Restless	Drollon	8
6	Broad Grin	Broad Grin	Broad Grin	Broad Grin	**Broad Grin**	Broad Grin	Broad Grin	32
	Diavolaw	Broadcloth	Broadcloth	Broadcloth	Broadcloth	Broadcloth	Broadcloth	11
	Broadcloth	Rockwood Boy	Diavolaw	Diavolaw	Rockwood Boy	Diavolaw	Diavolaw	5
7	Witchwork	Ho-Ho	Ho-Ho	Witchwork	Witchwork	**Witchwork**	Witchwork	29
	Ho-Ho	Witchwork	Witchwork	Ho-Ho	Ho-Ho	Ho-Ho	Ho-Ho	18
	Drawaway	Day and Night	Doodle Bug	Doodle Bug	Doodle Bug	Doodle Bug	Doodle Bug	4
8	Batik	Lovely Dawn	Batik	Boris N.	Boris N.	Boris N.	Boris N.	17
	Greenock Image	Greenock Image	Lovely Dawn	Batik	Greenock Image	Lovely Dawn	Batik	13
	Lovely Dawn	Boris N.	Boris N.	Lovely Dawn	Lovely Dawn	Batik	Lovely Dawn	12

Trackman, C. J. Connors

Jamaica

Selections Made for Fast Track

RACE	TRACKMAN	HANDICAP	DICK WELLES	ANALYST	PHAR LAP	SWEEP	CONSENSUS	
1	Marogay	Marogay	Marogay	Free Double	Free Double	Free Double	Marogay	21
	Free Double	Free Double	Free Double	Marogay	Marogay	Marogay	Free Double	21
	Clodion	Magdala	Clodion	Magdala	Family Doc	Magdala	Magdala	3
2	King Dorsett	Timore	Timore	Timore	Aethelred	Aethelred	Timore	19
	Bonfire	Aethelred	Aethelred	Aethelred	Timore	Timore	Aethelred	16
	Flood Town	Humoresque	First Reward	King Dorsett	First Reward	King Dorsett	King Dorsett	7
3	Surrogate	Bud Grey	Surrogate	Bud Grey	Surrogate	Bud Grey	Surrogate	20
	Tarpan	Surrogate	All Day	Chance Mate	Bud Grey	Surrogate	Bud Grey	17
	Foot Free	Chance Mate	Tarpan	Surrogate	Morani	Chance Mate	Chance Mate	4
4	Mrs. Ames	Cocopet	Vienna	Mrs. Ames	Fire Sticky	Miss Drummond	Mrs. Ames	13
	Cocopet	Mrs. Ames	Fire Sticky	Cocopet	Cocopet	Fire Sticky	Cocopet	11
	Miss Drummond	Miss Drummond	Miss Drummond	Miss Drummond	Mrs. Ames	Vienna	Miss Drum'ond	9
5	Air Current	**Transformer**	**Transformer**	Transformer	**Transformer**	Air Current	**Transformer**	30
	Transformer	Air Current	Air Current	Air Current	Air Current	Transformer	Air Current	18
	Sickles Choice	Trierarch	Trierarch	Trierarch	Trierarch	Trierarch	Trierarch	5
6	**Anibras**	Anibras	Sugar Ration	Rath Ronan	Sugar Ration	**Anibras**	Anibras	22
	Birch Rod	Rath Ronan	Anibras	Sugar Ration	Faust II.	Rath Ronan	Sugar Ration	12
	Rath Ronan	Eye for Eye	Eye for Eye	Anibras	Equinox	Eye for Eye	Rath Ronan	10
7	Ballotant	At Play	Foe O'Woe	**Foe O'Woe**	Flying Son	Dudie	Foe O'Woe	12
	Dudie	Topless Tower	Sight	Sight	Dudie	At Play	Dudie	11
	At Play	Dudie	Dudie	Flying Son	Listing	Sight	At Play	8

Trackman, E. P. Heagerty

Pimlico

Selections Made for Fast Track

RACE	TRACKMAN	HANDICAP	DICK WELLES	ANALYST	PHAR LAP	SWEEP	CONSENSUS	
1	Ragged Rascal	Adelphia	Ragged Rascal	Adelphia	Adelphia	Adelphia	Adelphia	22
	Adelphia	Ragged Rascal	Promenader	Ragged Rascal	Ragged Rascal	Ragged Rascal	Ragged Rascal	18
	Ara's Girl	Molliann	Tracer Bullet	Tracer Bullet	Tracer Bullet	Molliann	Tracer Bullet	3
2	Belfonda	Up in Time	Not So Good	Up in Time	Not So Good	Valdina Fleet	Up in Time	16
	Up In Time	Ginokum	Up in Time	Valdina Fleet	Ginokum	Up in Time	Not So Good	11
	Ginokum	Valdina Fleet	Valdina Fleet	Belfonda	Valdina Fleet	Not So Good	Valdina Fleet	10
3	Pat Ganado	Circus	Pat Ganado	Circus	St. Patrick's Day	Pat Ganado	Pat Ganado	17
	St. Patrick's Day	St. Patrick's Day	Ossabaw	Pat Ganado	Tioga	St. Patrick's Day	St. Pat'k's Day	13
	Ossabaw	Blue Nose	St. Patrick's Day	St. Patrick's Day	Circus	Blue Nose	Circus	11
4	Rene B.	**Rene B.**	Ally Bal	**Safety Match**	Polly Ender	Rene B.	Rene B.	22
	Safety Match	Ally Bal	Rene B.	Rene B.	Ally Bal	Ally Bal	Ally Bal	11
	Polly Ender	Question Miss	Very Clever	Question Miss	Rene B.	Polly Ender	Safety Match	9
5	Four Freedoms	Four Fredoms	**Four Freedoms**	Four Freedoms	Four Freedoms	**Four Freedoms**	Four Freedoms	34
	Rounders	Rounders	Mar-Kell	Rounders	Mar-Kell	Rounders	Rounders	9
	Mar-Kell	Mar-Kell	Rounders	Mar-Kell	Tola Rose	Tola Rose	Mar-Kell	7
6	**Morocco Sir**	Morocco Sir	Morocco Sir	Morocco Sir	**Morocco Sir**	Morocco Sir	**Morocco Sir**	34
	Red Wrack	Red Wrack	Red Wrack	Red Wrack	Red Wrack	Red Wrack	Red Wrack	12
	Sea Patrol	Patron Saint	Patron Saint	Patron Saint	Sunsho	Sea Patrol	Patron Saint	3
7	Spare Man	Spare Man	Armistice Day	Armistice Day	Adroit	Armistice Day	Armistice Day	18
	Best Reward	Armistice Day	New Moon	Spare Man	Spare Man	Spare Man	Spare Man	16
	Undulator	New Moon	Undulator	New Moon	Armistice Day	Undulator	Adroit	5
8	Procla	Weigh Anchor	Procla	Weigh Anchor	Procla	Weigh Anchor	Procla	20
	Indian Gift	Procla	Weigh Anchor	White Ford	Weigh Anchor	Procla	Weigh Anchor	20
	Weigh Anchor	Baby Boy	War Art	Procla	Wild Chance	Golden Mowlee	Indian Gift	2

Trackman, D. S. Fair

Narragansett Park

Selections Made for Fast Track

RACE	TRACKMAN	HANDICAP	DICK WELLES	ANALYST	PHAR LAP	SWEEP	CONSENSUS	
1	Meadow Dew	**Islam King**	Meadow Dew	Islam King	Meadow Dew	Islam King	Islam King	22
	Airspring	Meadow Dew	Islam King	Meadow Dew	Islam King	Meadow Dew	Meadow Dew	21
	Islam King	Airspring	Quiz Baby	Airspring	Eight and Six	Airspring	Airspring	5
2	Mintnickers	Valdina Czar	Valdina Czar	**Valdina Czar**	Valdina Czar	**Valdina Czar**	Valdina Czar	29
	Colonel Don	Mintnickers	Mintnickers	Mintnickers	Casey Jones	Casey Jones	Mintnickers	11
	Garter	Casey Jones	Colonel Don	Casey Jones	Colonel Don	Colonel Don	Casey Jones	6
3	Friar's Scout	Friar's Scout	Friar's Scout	Driven Snow	Driven Snow	Friar's Scout	Friar's Scout	23
	Back Tooth	Driven Snow	Back Tooth	Friar's Scout	Mary Alice	Back Tooth	Driven Snow	12
	Passa Grille	Back Tooth	Passa Grille	Mary Alice	Friar's Scout	Mary Alice	Back Tooth	7
4	Pipeliner	Celtics	Pipeliner	Celtics	Pipeliner	Pipeliner	Pipeliner	24
	Maximont	Pipeliner	V Clock	Pipeliner	Maximont	V Clock	Celtics	12
	V Clock	V Clock	Celtics	Reyes	Reyes	Celtics	V Clock	6
5	**Polymelior**	Polymelior	**Polymelior**	Polymelior	**Frilure**	Polymelior	**Polymelior**	30
	Petes Bet	Frilure	Frilure	Frilure	Zacabrand	Girlette	Frilure	14
	Zacabrand	Petes Bet	Petes Bet	Petes Bet	Polymelior	Frilure	Petes Bet	5
6	Bring Me Home	Valdina Albert	Valdina Albert	Bring Me Home	Sir War	Bring Me Home	Bring Me Ho'e	20
	Sir War	Bring Me Home	Bring Me Home	Valdina Albert	Valdina Albert	Sir War	Valdina Albert	15
	Hickory Head	Oxie	Sir War	Sir War	Bring Me Home	Valdina Albert	Sir War	11
7	Seaward Bound	Seaward Bound	The Fiend	The Fiend	Paircais	Seaward Bound	Sea'ard Bou'd	18
	Aldridge	The Fiend	Sir Kid	Seaward Bound	The Fiend	The Fiend	The Fiend	16
	Clip Clop	Paircais	Seaward Bound	Paircais	Aldridge	Sir Kid	Paircais	7
8	Cash o Boy	Cash o Boy	Cash o Boy	Cash o Boy	Cash o Boy	Cash o Boy	Cash o Boy	30
	Eight Rolls	Eight Rolls	Crab Apple	Materialize	Eight Rolls	Eight Rolls	Eight Rolls	10
	Materialize	Materialize	Eight Rolls	Eight Rolls	Crab Apple	Materialize	Materialize	5

Illinois Notes

SPORTSMAN'S PARK, Cicero, Ill., May 1.

J. S. Cheaney got in from Hanley, Texas, with Smooth Blade and Bit Player for R. S. Caldwell.

Apprentice Robert R. Campbell, an 18-year-old lad from Fort Wayne, Ind., rode the first winner of his career at Sportsman's Park opening day. The boy can ride at 104 pounds and is under contract to Otto Bagley.

Saturday's opening day pari-mutuel handle of $824,054 missed the all-time high for the track by about $50,000. Strangely enough, the record crowd may have been accountable for the difference, as the gathering was so large that many experienced difficulty getting to the windows.

Jockey R. Conley was an arrival from Louisville and will ride free lance for the remainder of the meeting.

James Sands was an arrival from Louisville wit ha half dozen horses. He brought Hill's Palm, Jungle Moon, Ghost Hunt, Dads, Create and Gentle Savage.

The well-known trainer E. E. Irby was an arrival from Hot Springs. Irby has no horses at present, but may get together a small string for racing on Chicago tracks this summer.

Chester Adams has taken over the training of Hicks and three other horses for M. A. Coppola.

H. C. Hoffman reports that the mare Dusky Lass has foaled a filly by High Quest and the mare Ducmiss, a filly by Reigh Count. Dusky Lass has been bred back to Eternal Bull and Ducmiss back to Count Gallahad. Both mares are at Doug Davis' farm near Lexington, Ky.

H. G. Jones is at Sportsman's Park with three horses, the property of T. A. Maloney.

The town of West Union, Iowa, was well represented with arrivals when both F. E. Waldron and R. J. House checked in from that point. House brought the horse Mr. Smith, while Waldron brought Blossom Queen.

R. Lerner got in from Louisville with Sameron, Kokomo and Gooseberry.

The veteran rider Claude Hooper got in from Louisville and will ride free lance.

Sire Billionaire Dies in Fire At G. Ray Bryson's Elray Farm

KINGSVILLE, Md., May 1.—A fire at G. Ray Bryson's nearby Elray Farm today caused the death of the stallion Billionaire and Gorsch Hill and destroyed a 32-stall barn, a broodmare barn of six stalls and a feed house. Exact cause of the conflagration was not as yet known at a late hour this afternoon, but it was presumed to have originated either from defective wiring or spontaneous combustion.

A brown horse foaled in 1934 and by Black Toney—Forteresse, and bred by Col. Edward Riley Bradley's Idle Hour Stock Farm, Billionaire had only lately been installed at this nursery, following acquisition by Bryson. He ha dthis season served 15 mares and was yet to be bred to 12 more. He had proved very sure with mates. Incidentally, his lone two-year-old offspring out this year is Capt. America, a bay colt out of Princess Haste.

Hal Price Headley at Pimlico

BALTIMORE, Md., May 1.—Hal Price Headley arrived here today from Lexington, Ky., and announced that five of his colorbearers, including last year's Washington Handicap winner, Anticlimax, would arrive shortly at Pimlico from Louisville. Also in the shipment is the Pimlico Oaks eligible, Letmeknow.

DAILY RACING FORM
America's Turf Authority
FOUNDED IN 1894
VOLUME L. NUMBER 105

Entered as second class matter June 15, 1938, at the post office at Chicago, Ill., under the Act of March 3, 1879.

Published daily, except Sunday,
by TRIANGLE PUBLICATIONS, Inc.
Kenneth Friede, Publisher

DAILY RACING FORM
ASSOCIATED PAPERS:
731 Plymouth Court............Chicago 5, Ill.
343 W. 26th Street.........New York 1, N. Y.
812 Calhoun Avenue..........Houston 1, Texas
50 Richmond Street, East......Toronto 1, Ont.
2134 Miami Court, N. W..........Miami 37, Fla.
1540 N. Vermont Avenue...Los Angeles 27, Calif.
Calle Ignacio Mariscal No. 23, Mexico, D. F. Mex.

SUBSCRIPTION BY MAIL
Per Month.......$ 6.50 Six Months......$37.50
Three Months....$18.75 One Year.........$75.00
By first class mail, $4.50 additional per month.
By air mail, $9.50 additional per month.
Back numbers, 25 cents each.

Address all communications, make all remittances and send all manuscripts to
DAILY RACING FORM
731 Plymouth Court, Chicago 5, Ill.
Telephone: WABash 5050
Herbert S. Kamin, Business Manager

Chart Index Number of first race run in 1944 was 53867.

SWEEP'S GRADED HANDICAPS

Weights -:- Post Positions -:- Probable Odds

Sportsman's Park

(Weather Clear; Track Slow)

1ST RACE—7-8 MILE. (2:15 P. M.)

4-Year-Olds and Upward. Claiming.

Post Pos.	Horse.	Prob. Jockey.	Wt.	Mud.	Prob. Odds.
3	Ballinderry	No boy	112	*	5-2
6	Camp Liberty	No boy	109		4-1
5	Hy-Trite	No boy	109	*	5-1
16	Might Step	No boy	120	*	3-1
4	Spread Eagle	No boy	113	×	6-1
1	Xam	Martin	105		8-1
2	Coordinator	No boy	110	*	20-1
7	Skagway	Calvin	113	×	15-1
8	Very True	No boy	113	×	10-1
9	Straw Hat	No boy	113	×	10-1
10	Victory Play	White	105	×	20-1
11	Alacyon	Williams	105		12-1
12	Through Train	No boy	110	×	15-1
13	Epiget	No Boy	112	×	12-1
14	Deciding	Haycock	113	×	20-1
15	Playful Star	No Boy	105		30-1

2ND RACE—7-8 MILE. (2:45 P. M.)

4-Year-Olds and Upward. Claiming.

10	Jackorack	No boy	120	×	3-1
8	Knight's Quest II.	Franklin	117	×	3-1
15	Paladin	No boy	112		6-1
12	Basileus	No boy	117		6-1
2	Valdina Bishop	No boy	117	⊗	5-1
4	Anopheles	No boy	113	*	8-1
9	Black Time	Martin	113	×	8-1
1	Manila Bay	No boy	108		25-1
3	Commencement	No boy	108	×	25-1
5	Royal Risk	No boy	113	×	35-1
6	Jay Stevens	Allgaier	113	×	12-1
7	Mr. Grief	Napier	113	×	30-1
11	Tip Your Hat	No boy	110	×	12-1
13	Chanting	No boy	108	⊗	25-1
14	Jungle Moon	No boy	108	⊗	12-1

3RD RACE—5-8 MILE. (3:15 P. M.)

3-Year-Olds and Upward. Foaled in Illinois. Claiming.

2	Private Howie	No boy	116		8-5
4	Grand News	Franklin	116	×	3-1
6	Etheldale	No boy	105		6-1
5	Gay Thorn	Gillespie	105		4-1
3	Just Hiram	Martin	105		10-1
7	Trevy Woods	Pena	102		12-1
1	Royal Nile	Pucci	97		15-1

4TH RACE—6 1-2 FURL'GS. (3:45 P. M.)

3-Year-Olds. Claiming.

5	Olivia L.	No boy	110	×	2-1
8	Grace Tamm	No boy	107		3-1
4	Neat Kee	No boy	108		5-2
3	Stoogie	Williams	103		8-1
1	Manda	No boy	108		10-1
6	Runaire	No boy	113		12-1
2	Mary M. V.	No boy	108		15-1
7	Cold Shot	Klinder	103		20-1

5TH RACE—7-8 MILE. (4:15 P. M.)

3-Year-Olds and Upward. Allowances.

7	Sameron	No boy	115	×	2-1
5	Happy Pilot	Martin	110	×	5-2
4	Brilliant Fly	No boy	108		4-1
1	King Epithet	LoTurco	108	*	6-1
3	Letter V.	Franklin	108	×	8-1
2	Strombus	No boy	108	×	12-1
6	Viola Wise	No boy	110		20-1

6TH RACE—7-8 MILE. (4:45 P. M.)

3-Year-Olds and Upward. Allowances.

7	Don Devito	Wegrzyn	103	×	3-1
5	Three Clovers	Franklin	115	×	4-1
4	Tex Hygro	Pena	110	×	8-1
6	Marjorie S.	No boy	103	⊗	9-2
1	Huri Hom Hari	Beasy	108	⊗	5-1
3	Try Fin	Napier	108	×	8-1
2	Latent	Terry	107	×	10-1

7TH RACE—1 1-16 MILES. (5:15 P. M.)

4-Year-Olds and Upward. Claiming.

3	Proud Sister	Wegrzyn	108	×	5-2
2	Illinois Star	White	115		3-1
6	Happy Choice	Glidewell	113	⊗	4-1
4	Guest Star	LoTurco	115		4-1
1	Our Willie	Lowe	111	×	6-1
5	High Talent	No boy	106	×	8-1

8TH RACE—7-8 MILE. (5:45 P. M.)

3-Year-Olds and Upward. Claiming.

8	Hill's Palm	No boy	110		3-1
3	Venci	No boy	115	×	4-1
1	Half Grand	Terry	115	×	4-1
2	Shadburn	No boy	115	×	5-1
4	Yankee Notions	Napier	114	×	8-1
12	Old Smokey	Calvin	117	×	8-1
5	Say Nomore	No boy	110	×	12-1
6	Elcinap	Pena	110		15-1
7	Rattle-De-Bang	Henson	105		20-1
9	Valdina Fop	Allagier	115		15-1
10	Anxiety	Wegrzyn	105	*	15-1
11	Vegas Wheel	Klinder	100		12-1

Churchill Downs

(Weather Clear; Track Fast)

1ST RACE—3-4 MILE. (2:00 P. M.)

3- and 4-Year-Olds. Maidens. Fixed Weights.

Post Pos.	Horse.	Prob. Jockey.	Wt.	Mud.	Prob. Odds.
3	Darby Dingbat	Thompson	112		2-1
7	Handy Lad	Eccard	112		4-1
8	H. M. S. Hood	Beverly	112		4-1
10	Smoothy	Grohs	107		4-1
19	Sugar Man	Olivera	112		6-1
15	Long Ago	Morrisey	107	×	8-1
1	Ariel Boy	Garner	112		20-1
2	Big Blitz	Blackburn	107		15-1
4	Bolo Ella	Basham	113	×	10-1
5	Lumber King	Gonzalez	112		20-1
6	Sweet Margy	Gonzalez	113		15-1
9	Florida Storm	No boy	112		20-1
11	Victory Feet	Molbert	112		35-1
12	Joyce Shamrock	Layton	107		30-1
13	Advance Call	Alfonso	112		20-1
14	Head Flight	No boy	107		10-1
16	Likeable	No boy	112		12-1
17	Nedwin	Caffarella	112		15-1
18	Peggy Jo	Molbert	107		20-1
20	Air Power	Hust	112	×	20-1

Coupled: Bolo Ella and Florida Storm.

2ND RACE—4 1-2 FURL'GS. (2:30 P. M.)

2-Year-Olds. Claiming.

12	Valdina Singer	Grohs	111		3-1
9	June Dear	Bodiou	109		5-1
11	Miss Brand	No boy	105		5-1
6	Donna Brand	Molbert	107		6-1
13	Last Salute	Eccard	111		6-1
15	St. Louis Jock	Caffarella	112		6-1
5	Bee W Bee	Adams	114		8-1
7	Alabama Boy	Skoronski	112		8-1
1	Hasty Chance	Bailey	107		20-1
2	Torch Ginger	Seabo	112		15-1
3	Miss Tartan	Thornburg	109		12-1
4	Victory Day	Burns	109		20-1
8	Goldrold	Hall	104		25-1
10	See W.	Caffarella	112		20-1
14	Sicot	No boy	109		10-1
16	Eva Lillian	Eccard	105		25-1

3RD RACE—3-4 MILE. (3:00 P. M.)

3-Year-Olds and Upward. Claiming.

1	That-a-Boy	No boy	116	×	5-2
8	Bold Lucy	No boy	111	×	4-1
5	Stern Stuff	Bailey	109	×	3-1
2	Lady Romery	Basham	111		6-1
3	Maw	Morrisey	114	*	8-1
4	Sea Tack	Molbert	116	×	8-1
6	Carbonate	Gonzalez	114		10-1
7	Tourterelle	Morrisey	109		20-1

4TH RACE—4 1-2 FURL'GS. (3:30 P. M.)

2-Year-Olds. Allowances.

4	Guide	Burns	114		3-1
3	Black Fantasy	Molbert	111		4-1
11	Witchbrew	Caffarella	111		7-2
8	Quintero	Hust	114		8-1
2	Sir Streak	Seabo	114		8-1
6	Valdina Jane	Adams	111		6-1
1	Ronrey	Bodiou	112		12-1
5	Army March	No boy	109		12-1
7	Black Brat	No boy	112		25-1
9	Lucky Barney	Seabo	112		20-1
10	Darby Diplomat	Thompson	112		20-1

5TH RACE—1 MILE. (4:00 P. M.)

4-Year-Olds and Upward. Allowances.

2	Brown Mate	No boy	115		6-5
7	Drollon	No boy	116	×	6-5
4	Restless	Caffarella	118		5-2
5	Tetros Jr.	Brinson	106	*	6-1
3	Moselem	Molbert	111	*	6-1
6	South Border	No boy	111		10-1
1	Kanopolis	Burns	110	×	15-1

Coupled: Brown Mate and Drollon.

6TH RACE—1 MILE. (4:30 P. M.)

3-Year-Olds. Allowances.

4	Broad Grin	Thompson	112	*	2-1
2	Broadcloth	No boy	110		5-2
7	Diavolaw	Molbert	110		7-2
3	Rockwood Boy	Seabo	110	×	6-1
1	Fire Power	Grohs	112		8-1
5	American Eagle	Thornburg	110		12-1
6	Marksom	Higley	108		20-1

7TH RACE—1 1-16 MILES. (5:00 P. M.)

3-Year-Olds. Claiming.

5	Witchwork	Bodiou	110		8-5
4	Ho-Ho	No boy	112		2-1
3	Doodle Bug	Skoronski	112	×	4-1
6	Drawaway	R. Gonzalez	107		8-1
1	Day and Night	Seabo	107		8-1
7	Speedy Show	No boy	107		12-1
2	Breakdown	No boy	107		20-1
8	Song at Dusk	Hust	105		20-1

8TH RACE—1 1-8 MILES. (5:30 P. M.)

4-Year-Olds and Upward. Claiming.

6	Boris N.	Boucher	115	×	5-2
8	Lovely Dawn	Yocum	106	×	3-1
3	Batik	Adams	116	×	3-1
1	Greenock Image	Molbert	115	×	6-1
5	Fisherville	Robertson	116	*	10-1
4	Hunch	Gonzalez	112		10-1
2	Farrell	No boy	108	*	15-1
7	Convivial	Basham	107	*	15-1
9	Playante	No boy	105	×	20-1

Jamaica

(Weather Clear; Track Fast)

1ST RACE—3-4 MILE. (12:45 P. M.)

4-Year-Olds and Upward. Claiming.

Post Pos.	Horse.	Prob. Jockey.	Wt.	Mud.	Prob. Odds.
1	Free Double	Guerin	115	×	5-2
7	Marogay	Gerlock	115	⊗	3-1
6	Magdala	Permane	103	×	6-1
5	Family Doc	No boy	115	×	4-1
16	Buzalong	Schmidl	113	×	6-1
9	Clodion	Young	115	×	8-1
2	My Zaca	Rienzi	113		20-1
3	Card Game	Flynn	113		15-1
4	Chalara	Smith	113		12-1
8	Fleet Fox	No boy	113		35-1
10	Willow Run	Plesa	113		25-1
11	She Dast	No boy	110	×	12-1
12	Singing Heels	No boy	115	×	15-1
13	Bollinger	Haslett	113		15-1
14	Royal Weista	No boy	115	×	20-1
15	Ishtar	Mehrtens	108		12-1

2ND RACE—5-8 MILE. (1:15 P. M.)

2-Year-Olds. Maidens. Fixed Weights.

6	Aethelred	Kirkland	116		2-1
9	Timore	No boy	113		5-2
1	King Dorsett	Guerin	116		6-1
5	Bonfire	Stout	116		8-1
4	Humoresque	Brooks	116		6-1
3	First Reward	No boy	116		8-1
10	Expediter	No boy	116		12-1
2	Army Rest	Guerin	116		12-1
7	Wildlife	No boy	116		15-1
8	Flood Town	No boy	116		12-1
11	Ecolire	No boy	116		15-1

3RD RACE—3-4 MILE. (1:45 P. M.)

3-Year-Olds. Allowances.

15	Bud Grey	Jemas	117		5-2
8	Surrogate	No boy	117	×	4-1
6	Chance Mate	Longden	117	×	6-1
17	Morani	Mehrtens	113		6-1
5	Foot Free	No boy	113		5-1
1	Hindu Prince	No boy	117	×	8-1
12	Plane Shadow	Brooks	117	×	10-1
2	Pilate's Echo	Young	108		15-1
3	Tarpan	Loveridge	117		12-1
4	Bobrich	Lindberg	113		20-1
7	Lawrinson	No boy	113	*	15-1
9	Gallant Agent	Snider	113		15-1
10	Crazy Horse	Longden	117		12-1
11	All Day	No boy	113		20-1
13	Docdonough	Gilbert	117		15-1
14	Santa Stefana	Mann	103		12-1
16	King of Castle	Permane	108		20-1
18	Plucky Boy	No boy	113		35-1
19	War Dressing	Woolf	113		35-1
20	Ringaway	No boy	113		20-1

4TH RACE—3-4 MILE. (2:15 P. M.)

3-Year-Olds. Fillies. Allowances.

2	Miss Drummond	Longden	111		3-1
5	Fire Sticky	Brooks	111	×	4-1
8	Vienna	Stout	111		8-1
1	Mrs. Ames	Brooks	116	*	3-1
4	Cocopet	No boy	116		5-1
7	Turf R.	No boy	111		10-1
3	Smart Lookin	Permane	106		20-1
6	Lassie Sue	Phelps	106		15-1
9	Minna's Agent	Snider	108		15-1

[illegible]TH RACE—1 1-8 MILES. (2:45 P. M.)

3-Year-Olds and Upward. Handicap.

2	Air Current	No boy	120	×	6-5
1	Transformer	No boy	122	×	6-5
3	Trierarch	No boy	110	×	5-1
4	Sickles Choice	No boy	108		8-1

6TH RACE—1 1-8 MILES. (3:15 P. M.)

4-Year-Olds and Upward. Allowances.

1	Anibras	Haas	122	×	3-1
3	Rath Ronan	Atkinson	117	×	4-1
4	Eye for Eye	Gerlock	116	×	6-1
9	Birch Rod	Permane	109	×	6-1
5	Sugar Ration	Longden	121	*	5-1
8	Faust II.	Gerlock	109	×	8-1
2	Blitzkrieg	Mills	107		10-1
6	Oatmeal	Phelps	108		12-1
7	Meneither	No boy	113		20-1
10	Bygones	No boy	114	×	12-1
11	Equinox	Guerin	114	×	15-1

7TH RACE—1 1-16 MILES. (3:45 P. M.)

4-Year-Olds and Upward. Claiming.

11	Dudie	Mills	107	×	5-2
12	At Play	Loveridge	114	×	4-1
2	Sight	G. L. Smith	119	×	5-1
1	Foe O'Woe	Atkinson	113	×	6-1
7	Loch Ness	Guerin	119	×	8-1
4	Topless Tower	Renick	114		8-1
3	Flying Son	Permane	108	×	10-1
5	Ballotant	No boy	114	×	25-1
6	Listing	Longden	115	×	10-1
8	King's Gambit	Rienzi	113	×	30-1
9	Panthorn	No boy	108	×	25-1
10	Powerhouse	Murphy	114		15-1
13	Rosewell	Rienzi	108		25-1
14	Saboteur	Lynch	113		30-1
15	Sting Pal	Mills	107	*	5-2
16	River Wolf	Thacker	113	×	15-1
17	Star of Padula	Laidley	122	×	12-1

Coupled: Dudie and Sting Pal.

Pimlico

(Weather Clear; Track Fast)

1ST RACE—3-4 MILE. (11:00 A. M.)

3-Year-Olds. Maidens. Fixed Weights.

Post Pos.	Horse.	Prob. Jockey.	Wt.	Mud.	Prob. Odds.
3	Adelphia	Scocca	120		5-2
7	Ragged Rascal	Knapp	120		5-2
15	Molliann	Jemas	115		4-1
13	Promenader	Scocca	120		8-1
11	Tracer Bullet	Scocca	120		5-1
6	Pilot Star	Layton	120		10-1
1	Doreena	Wall	115		4-1
2	Kenney O.	Roberts	120		12-1
4	Bomb Dolly	Root	115		20-1
5	Sutton Place	Tammaro	120		15-1
8	Blue Kilts	Breen	120		15-1
9	Ara's Girl	Rudert	110		15-1
10	Share Cropper	Westrope	120		30-1
12	White Paper	Mehrtens	115		20-1
14	Minstrel Song	Campbell	120		25-1
16	Still There	Root	120		20-1

Coupled: Doreena and Molliann.

2ND RACE—4 1-2 FURL'GS. (11:30 A. M.)

2-Year-Olds. Fillies. Allowances.

7	Valdina Fleet	Jemas	115		2-1
5	Up in Time	Westrope	115		4-1
3	Not So Good	Bowers	110		4-1
1	Belfonda	Mehrtens	115		6-1
8	Ginokum	Scocca	110		8-1
2	Turn Plate	Arcaro	110		10-1
4	Bourtai	Tammaro	110		15-1
6	Brides Biscuit	Roberts	110		15-1

3RD RACE—2 MILES. (12:00 M.)

4-Year-Olds and Upward. Steeplechase. Claiming.

1	Pat Ganado	Owen	147		3-1
8	St. Patrick's Day	Harrison	145	×	4-1
6	Blue Nose	Walker	139	*	6-1
7	Circus	Hunt	145	×	4-1
4	Tioga	Cruz	146	×	5-1
3	National Anthem	Cruz	141	×	8-1
9	Seafight	Adams	139	×	8-1
2	Fighting Mac	O'Neill	132		10-1
5	Ossabaw	Harrison	147	×	10-1

4TH RACE—3-4 MILE. (12:30 P. M.)

3-Year-Olds. Fillies. Foaled in Maryland. Claiming.

1	Rene B.	Breen	120		2-1
6	Ally Bal	Bowers	108	*	3-1
5	Polly Ender	F. A. Smith	108		5-1
4	Safety Match	Breen	120		2-1
7	Question Miss	Claggett	117	×	6-1
2	Topping	Scocca	108		8-1
3	Very Clever	Root	108		12-1
8	Bridgette	Carrillo	108		15-1
9	Miss Lovable	Crowther	108		12-1

Coupled: Rene B. and Safety Match.

5TH RACE—1 1-16 MILES. (1:00 P. M.)

3-Year-Olds and Upward. Handicap.

3	Four Freedoms	Arcaro	119	×	7-5
4	Rounders	Jemas	120	×	5-2
1	Tola Rose	Mehrtens	110	×	4-1
5	Mar-Kell	McCreary	113	⊗	3-1
2	Lord Calvert	Claggett	102		15-1

6TH RACE—1 1-16 MILES. (1:30 P. M.)

4-Year-Olds and Upward. Claiming.

6	Morocco Sir	Borsell	110	×	7-5
1	Sea Patrol	Knapp	110		6-1
3	Patron Saint	Campbell	112	×	6-1
2	Red Wrack	Root	114	×	5-2
5	Sunsho	Bowers	103		6-1
4	Bostee	Zehr	105	×	12-1

7TH RACE—3-4 MILE. (2:00 P. M.)

4-Year-Olds and Upward. Allowances.

4	Armistice Day	Arcaro	117		5-2
6	Spare Man	Root	122		3-1
8	Undulator	Bowers	115		5-1
1	New Moon	Westrope	120	×	4-1
2	Adroit	Wall	112		8-1
5	Chicago Dr.	Roberts	119	*	8-1
3	Castleman	Roberts	105		12-1
7	Best Reward	Breen	119	×	12-1
9	Trace Heart	Root	120		15-1
10	Royal Flush	Scocca	112		25-1

Coupled: Castleman and Best Reward.

8TH RACE—1 1-16 MILES. (2:30 P. M.)

4-Year-Olds and Upward. Claiming.

2	Weigh Anchor	F. A. Smith	117		8-5
15	Procla	Bowers	104	×	3-1
14	Golden Mowlee	Bowers	109	⊗	4-1
3	Indian Gift	Bowers	110	×	3-1
9	Baby Boy	Scocca	120	×	5-1
10	Lee's Jimmie	Rudert	109	*	10-1
1	Big Jack	Knapp	114	×	12-1
4	Wild Chance	Root	114	×	12-1
5	War Art	Breen	114	×	20-1
6	Winning Smile	Roberts	109		15-1
7	Conqueror III.	Knapp	114		20-1
8	Omada	Scocca	109		15-1
11	Pathfinder	Tammaro	114	×	20-1
12	White Ford	Breen	114		15-1
13	Residue	Tammaro	114	×	25-1

Coupled: Indian Gift and Procla.

Sweep's Graded Handicaps for Narragansett Park Appear on Page 24

Twin Features Carded At Sportsman's Park

Sameron and Three Clovers Head Garfield Park, South Bend Purses

CICERO, Ill., May 1.—Indications point to thoroughbreds of mud-running propensities finding favor with the fans at Sportsman's Park tomorrow afternoon, although the National Jockey Club's strip is equipped with an excellent drainage system and it has been stated that it has seldom been muddy or heavy. Early Monday afternoon prospects for a good track were indeed dim, but that fact had made no difference to the trainers, who during the morning hours had been liberal with their entries for the races of Tuesday.

Racing secretary Patrick Galliger has spotted Tuesday's twin features, the Garfield Park and the South Bend, as fifth and sixth races, respectively on the eight-race program. The distance of each fracas will be seven furlongs. Sameron, a recent arrival, is top weight in the Garfield Park with 115 pounds, while Three Clovers will carry a like burden in the South Bend.

Inasmuch as but one horse in the two races, namely, Try Fin, who showed up fairly well Saturday, has been to the post at this meeting, the speculatively inclined patrons must draw their conclusions from the horses' performances at other tracks or scan the workout sheets for their "goodies." The grapevine has it that Sameron, Happy Pilot and Brilliant Fly may be the troublesome trio in the Garfield Park, with Strombus a possibility in the event of mud, and that either Don Devito or Latent will garner the spoils in the South Bend, with Three Clovers looming as a menace.

The first race at the meeting for Illinois-foaled horses will fill the third niche on the bill and seven have been entered, with Private Howie, in the money opening day, looming as one of the favorites. The Private's race Saturday was commendable. He and Grand News are topweighted with 116.

RACING TODAY
CHURCHILL DOWNS
(Louisville, Ky.)
Spring Meeting—18 Days
MAY 1 to MAY 20
8 RACES DAILY
FIRST RACE—2 O'CLOCK
DERBY TRIAL STAKES
TODAY—TUESDAY, MAY 2nd

NATIONAL JOCKEY CLUB OPERATING SPORTSMAN'S PARK
52ND (LARAMIE AVE.) AT 33RD
TODAY—LADIES' DAY!
Admission—35c Tax Only
8 Races—First at 2:15 P. M.
GARFIELD PARK HANDICAP
Purse $1,500—Seven Furlongs
ADMISSION $1.00-$2.00 TAX INCL.
—TRANSPORTATION—
Douglas Park "L" Express Trains every 15 minutes (all loop stops) to Laramie Ave. (52nd Ave.)

Iroquois Gardens
FEATURING
Big Name Bands
DINNERS AND A LA CARTE SERVICE
William Goose, *Proprietor*
THIRD AND NEW CUT ROAD
LOUISVILLE KENTUCKY

ENTRIES AND PAST PERFORMANCES

SPORTSMAN'S PARK

Cicero, Ill.

WEATHER CLEAR; TRACK SLOW

Percentage of winning favorites corresponding meeting 1943, .29; current meeting, .12. Automatic starting gate. Camera finish. Daily Double, first and second races. Entries run as one horse; no field horses.

Indexed Entries and Past Performances Listed According to Post Position

✻ Fair Mud Runner. × Good Mud Runner. ⊗ Superior Mud Runner.

Explanation of Daily Racing Form's Past Performances

Date of Last Race
Number of Race and Track Raced On
Distance
Time of Winner
Condition of Track
Closing Odds
♦Denotes Favorite
Weight Carried
*Apprentice Allowance
Position in Race and Lengths Behind Leading Horse: At Start, Pre-Stretch, In Stretch, At Finish
Jockey and Post Position
c-Denotes Claim
Type of Race or Claiming Price
Speed Rating
ORDER OF FINISH WITH WEIGHT CARRIED
No. of Horses in Race

If finish shows horse won, second, third and fourth horses are given.

If second, first, third and fourth horses are shown.

If third, first, second and fourth horses are shown.

If unplaced, first, second and third horses are shown.

Jan.29 435F.G 3-4 1:12⅗gd21-5 ♦113 4 2½ 11½ 12½ ZufeltF7 Allw 88 Moretto 113,Tweedy 116,NavyCross 7

(NOTE—Speed ratings not given at tracks of less than one mile.)

1st Spt

7-8 MILE (Out of Chute). (Pigeon Hole, Oct. 21, 1932—1:26⅗—7—105.) Purse $1,000. 4-year-olds and upward. Claiming. 4-year-olds, 117 lbs.; older, 120 lbs. Non-winners since April 1 allowed 3 lbs.; in 1944, 7 lbs. Claiming price, $1,250.

Best time made at distance of race.

Chart Book Index No.	Horse.	Date. Track Rec.	Wt.	Today's Wt.
55884	*Xam			105
52119	Coordinator (M)			✻110
55725	Ballinderry			✻112
55978	Spread Eagle			×113
55453	Hy-Trite			✻109
55673	Camp Liberty	Jul43 Was 1:32m	107	109
55585	Skagway			×113
52248	Very True			×113
47669	Straw Hat			×113
55418	Victory Play	Aug43 Bel 1:26⅘	108	×105
56755	*Alacyon	Jul43 Was 1:33hy	101	105
56753	Through Train			×110
56755	Epiget	Jul43 Was 1:27	111	×112
50389	Deciding			×113
54606	*Playful Star (M)			105
(56755)	Might Step	Aug43 Was 1:32⅘hy	115	✻120

Xam 105 Ch. c, 4, by Head Play—Spider Web, by Spur.
Breeder, John A. Bell, Jr. 1944.. 6 0 0 2 $250
Owner, Happy Hour Farm. Trainer, R. Salvino. $1,250 1943..18 2 2 3 $2,805
Apr. 1-448Trp 1 3/16 2:00⅖ft 7½ 106* 1 22 33½ 44¾ KerrL1 1250 71 OneTip 115, LibertyB. 115, BorisN. 8
Mar29-443Trp 1 1-2 2:35⅕ft 4 113½ 1 12 33 35¼ SistoR4 c1000 66 W'dRobin 117,Farragut113,StillGal't 7
Mar23-448Trp 1 1/16 1:48 ft 3 ♦112½ 4 21½ 31½ 33 SistoR7 1250 70 Illin'sStar104,BelfryCh's109,Rebbina 8
Mar14-448Trp 1 1/16 1:46⅖ft 12 111 3 67 710 815 TrentH8 1500 66 DayDodger 111,Nordmeer111,Fars'ht 8
Mar10-443Trp 3-4 1:12⅖ft 58 111 7 99½ 97¼ 66¼ TrentH9 2000 81 Wi.Decis'n 117,Lib.Flight119,Li ting 9

Coordinator ✻ (M) 110 Br. g, 4, by Peace Chance—Big Dinner, by Black Toney.
Breeder, R. W. McIlvain.
Owner, C. F. Driscoll. Trainer, C. F. Driscoll. $1,250 1943..13 0 0 2 $200
Nov. 4-437Spt 1 1/16 1:52⅖ft 29 111 8 98¾ 811 814 LangW9 1000 VeryTrue 111,Realman 103,Lewist'n 10
Oct.27-437Spt 1 1/16 1:52⅕ft 20 104 8 75 78½ 77½ FranklinE4 1250 J.LeeG'k 106½,Vantryst111,Mi'tStep 9
Oct.14-438Haw 1 1/16 1:48⅖m 17 104 11 912 912 820 GillespieW5 1200 47 Querc's 110,P.Laur'te109,O.M'nRo'd 11
Oct 1-438Haw 1-70 1:45⅖ft 9½ 112 3 78 711 77¾ SmithFA6 1600 67 Troth 110, Materialize 115, Valnor 8
Sep.25-431Haw 1 1/16 1:48 gd 26 109 3 74¼ 35 32¼ HigleyJ2 1200 67 Ri'tCarla 104,Whisc't110,Step'ngOut 12
Sep.22-436Haw 1 1-8 1:54⅕ft 7 109 6 812 815 815 SmithFA3 1500 53 Troth 109,Br'nMate 107,Materialize 9

Ballinderry ✻ 112 Ch. m, 8, by Strolling Player—Markiluna, by Sir Martin.
Breeder, Audley Farm. 1944.. 3 1 0 0 $625
Owner, Major & Luginbuel. Trainer, E. E. Major. $1,250 1943..21 5 5 2 $3,700
Mar.27-441O.P 3-4 1:14⅖m 19-5 110 4 33 35 47½ Skor'skiA5 1500 71 R'tyGold 107,Ch'ceS'd104,V'dinaFop 12
Mar. 7-442O.P 3-4 1:14⅕gd 5½ 113 3 22 21½ 1nk Skor'skiA1 1250 80 ShiningDay 113,P'eB'tro118,Pre'able 12
Feb.29-443O.P 3-4 1:18⅘hy 6 109* 5 89 811 712 Sc'th'nK8 1250 45 Elimar 111,BillG. 111,Runaway Boy 12
Oct. 7-435F.P 3-4 1:13⅘ft 23-5 110 4 33 44 43¼ ReevesR2 1000 78 Namur 115,Spectator 116, Extremus 8
Oct. 2-432F.P 3-4 1:13⅖ft 5½ 110 4 32 22 2½ ReevesR6 1000 82 Helen I. 113,Extremus 113, Namur 9
April 27—Spt.—5-8 gd...1:09⅗b April 22—Spt—5-8 sy......1:08b

Spread Eagle × 113 Br. g, 5, by Display—Baby Buzzard, by Black Toney.
Breeder, Mereworth Farm. 1944.. 6 0 0 2 $200
Owner, A. Trout. Trainer, T. Marshall. $1,250
Apr. 7-442Trp 3-4 1:12 ft 12-5 111 5 76 65½ 69¾ McCoyJ5 1250 79 Irresistible 115Mic'lOrin106T'lkOver 7
Mar. 7-442Trp 3-4 1:12⅖ft 5-2e♦120 1 31½ 32 31½ EadsW9 c1250 85 Tyrone 118, Orcus 118, Kiev Lee 12
Mar. 3-441Hia 3-4 1:14⅕ft 12 118 8 86¾ 63¼ 33 EadsW12 1500 71 Rich'rdW. 116,Gr'dGay113,OneDoll'r 12
Feb.16-441Hia 6½ f 1:21 ft 11 115 6 79 78 76 RamirezH4 1500 67 Philj'n 113,Lib.Flight117,Wi.Decisi'n 12
Feb. 7-441Hia 3-4 1:14⅖ft 9½ 112 4 66¼ 68¼ 67½ DuncanR1 1500 65 Mer.LeR'y 112,Maeline110,Technic'n 12
Jan.20-441Hia 3-4 1:15 ft 5 116 8 1213 1219 1223 AtkinsonT3 1500 47 Refor'tory 115,HighOne 116,Thorino 12
April 22—Spt—1-2 sy...... :55b April 6—Trp—3-8 ft..... :37⅖h

Hy-Trite ✻ 109 Ch. f, 4, by Hygro—Suntrite, by Sun Briar.
Breeder, T. P. Morgan. 1944.. 3 1 0 0 $625
Owner, Mrs. J. A. Nix. Trainer, C. Troutt. $1,250 1943..10 0 1 1 $375
Mar.17-441O.P 3-4 1:16⅘sl 15f 108* 2 64½ 84¾ 97½ Wegr'nL12 1500 59 R'hCom'd 113,C'deM'tor 110,Hy-Cop 12
Mar. 3-442O.P 3-4 1:14 ft 5-2 106* 1 42 2½ 11 Wegr'nL9 1500 81 Cl'yW'h'r 116,Wal'mCr's116,Val.Fop 9
Feb.29-443O.P 3-4 1:18⅘hy 15 106* 9 78 57½ 46 Wegr'nL6 1250 51 Elimar 111,BillG. 111,Runaway Boy 12
Oct.25-431Spt 5-8 1:02 ft 31 109 2 32 33½ 54¼ HaberR3 1200 T.Kill'r 112,Coupon117,Nani-Leonai 10
Oct.18-431Spt 5-8 1:02⅘ft 6 111 2 44 43 54¾ LoTurcoA5 1250 Anna-a-V'h 115,Orc.Run119,Cr'lT'ch 10
Oct.13-432Haw 6½ f 1:22⅖sy 7½ 107 3 33½ 21½ 47¼ Mor'seyW11 1200 64 B'nMask 110,M'dwena104,P.M'rvich 11
April 28—Spt—5-8 gd....1:06⅗b April 25—Spt—3-4 sl.....1:24⅖b

Camp Liberty 109 Br. f, 4, by Liberty Limited—Campion, by Campfire.
Breeder, T. P. Morgan. 1944.. 5 1 0 0 $650
Owner, Mrs. O. H. Jones. Trainer, N. A. McMaster. $1,250 1943 13 1 3 1 $1,300
Mar.25-441O.P 3-4 1:12 ft 23 110 10 45 56 57½ CraigA7 1500 83 R'hH'ey 102,N'tEd'r112,Y'keeN't'ns 12
Mar.10-441O.P 3-4 1:12⅘ft 8½ 106* 5 33 53 63¾ BaileyW7 1500 83 MarcellaK. 111,HitIt108,GummedUp 12
Feb.22-443F.G 3-4 1:14⅖gd17-5 113 8 22 23 67½ JemasN1 1500 71 WhichGlint 110,Conn'ght 120,H'lCall 11
Feb.17-443F.G 3-4 1:15⅗hy 17 111 9 97 63½ 74½ JemasN9 2000 68 Saku 121, Tomochichi 123,Diego Red 12
Feb. 9-442F.G 3-4 1:15⅖ft 24-5 107* 8 33 22 12 B'leyW9 1250 74 Mismark 117, BoWay 107, SomeAd 10
Jul.29-437Was 1 1-8 1:55⅘gd 24 105 5 11 1134 1142 LoweW10 1200 17 SalOldP'l 106,Ent'rp'g112,S'hl'ndM's 11
April 27—Spt—1-2 gd.... :54⅗b April 22—Haw—1-2 sy... :53⅖h

Skagway × 113 B. g, 6, by Carlaris—Bright Shadow, by Bright Knight.
Breeder, Audley Farm. 1944.. 2 0 0 0 (—)
Owner, D. C. Wilhelm. Trainer, J. A. Bordeau. $1,250 1943 18 4 2 3 $2,175
Mar.22-441O.P 3-4 1:14⅘sy 16 112 8 1010 97¾ 88 CalvinC3 1500 69 Gay Elf 111, Finally 113, Elimar 12
Mar. 4-442O.P 3-4 1:16⅘sl 39 112 8 34 54½ 58 CalvinC6 1250 59 BarWillow 112,MarieO'ia107,Sh'lock 12
Oct.30-438C.D 1 1-8 1:55⅖ft 9½ 114 7 34¼ 56 611 ReevesR10 1050 55 Fisherville 111,Thos 114,StrawStack 10
Oct.20-438C.D 1 1/16 1:50 ft 12-5 ♦114 6 21½ 78½ 79¾ ReevesR12 1250 55 M.Myri 113,P'eB'ltro114,Here'comes 12
Oct.16-431C.D 3-4 1:15⅕m 22 114 8 95¾ 78 35½ ReevesR1 1000 68 Bit o'Br'n108½,Sur.D'k105,LadyR'ry 11
Oct. 5-436F.P 1-70 1:47⅕ft 17-5 112 2 33 33½ 33 ReevesR4 1000 67 Fl'rt'wn 107,Gi.P'ncess 103,Induct'r 7
May 1—Spt—3-8 gd..... :41⅗b April 28—Haw—3-8 ft... :38⅗h

Very True × 113 Br. g, 6, by Longridge—True Gal, by Haldeman.
Breeder, Katherine T. Maxwell.
Owner, Mahoney & Scott. Trainer, C. Scott. $1,250 1943..25 2 3 2 $2,245
Nov. 6-439Spt 1 5-8 2:57 gd21-5 112* 5 48 711 613 HaleyT8 1000 ShinPlast'r 108,OurWillie111,Spiteful 10
Nov. 4-437Spt 1 1/16 1:52⅖ft 8-5 ♦111 6 2h 12 12 PenaM3 1000 Realm'n 103,Lewist'n113,Whiscend't 10
Oct.30-431Spt 1 1/16 1:52 ft 11 111 7 32 33 22 PenaM8 1000 Mi'htStep 107½,Lewist'n111,F'seC'rd 10
Oct.28-437Spt 1 1/16 1:52⅖ft 13 117 8 68 77 86 FranklinE7 1200 Ele'nthHour 113,GayElf114,FreeMiss 10
Oct.25-438Spt 1 1/16 1:53 ft 14 113 7 2h 2½ 33½ BoucherJ9 1200 Eb'nFl'g 110,Sn.Apple113,S'yNom're 10
April 25—Haw—5-8 m...1:06⅗b April 23—Haw—7-8 sy...1:42⅕b

Straw Hat × 113 Dk. b. g, 7, by Pharamond II.—Summer Day, by Chicle.
Breeder, Cornelius V. Whitney.
Owner, Mrs. F. P. Haldy. Trainer, F. P. Haldy. $1,250 1943.. 9 1 1 1 $1,000
Sep. 2-436Det 1 1/16 1:46⅘ft 8 111 1 1h 2h 57½ KnottK2 1000 73 Precision 117, Sherlock 110,Alumont 8
Aug.30-438Det 1 1/16 1:46⅖ft 5 113 5 65 62¼ 68½ MilliganP5 1250 74 DennisF. 113,BullWhip 116,Sherlock 7
Aug.25-431Det 1 1/16 1:46⅗ft 5 110 3 12 1h 31¾ TurkC3 c1000 80 D'byD'volo 111,D'stCap111,S'nPl'ter 9
Aug.16-432Det 1 1/16 1:46⅗ft 9½ 109 5 41¼ 85½ 109 TurkC8 1000 73 Magnetism 112,Hi'duSpy112,PinkGal 10
Apr.22-438B.M 1 1:40 ft 4½ 116 4 3 76¾ 712 StrangeB5 1250 65 W.'n'Wing 113,C'tMio109,C'm'n-Ann 7
April 30—Spt—1-2 ft....... :54b April 26—Spt—3-8 sl.... :39⅕h

Victory Play × 105 B. f, 4, by Head Play—Mid Victorian, by Victorian.
Breeder, Mrs. Silas B. Mason. 1944.. 9 0 2 0 $425
Owner, Circle W Stable. Trainer, L. B. Kindle. $1,250 1943..17 2 3 1 $2,500
Mar.15-446O.P 1 1/16 1:47⅗ft 48 107 6 97 1013 913 WhiteE10 1000 60 Juanita 102, Ovala 110, RoyalEdge 12
Mar. 9-448O.P 1 1/16 1:47⅗ft 15 111 3 32½ 76 1010 WhiteE2 1000 61 Amy'sThird 113,H'wr'k 116,J'nitaM. 12
Mar. 7-442O.P 3-4 1:14⅕gd 27 113 11 1110 1112 1111 WhiteE8 1250 69 Bal'der'y 113,Shi'gDay 113,Pr'eB'tro 12
Mar. 1-441O.P 3-4 1:16⅕sl 10 113 7 77¼ 44½ 44¼ WhiteE1 1250 66 R'hCom'd 113,P'fulPal 113,C'ntChat 11
Feb. 9-444F.G 1-70 1:48 ft 14f 114 5 1211 1212 1217 WhiteE4 1250 51 MarcellaK. 116,BusyJosie 115,Azizi 12
Feb. 2-441F.G 3-4 1:15⅕ft 27 110 5 23 22 2h WhiteE3 1000 75 C'ntChat 116,G'medUp116,Jubilargo 10
April 26—Spt—1-2 sl....... :56b

Alacyon 105 B. g, 4, by Halcyon—Laughing Queen, by Sun Briar.
Breeder, A. C. Ernst. 1944.. 5 0 0 0 (—)
Owner, J. A. Kroeck. Trainer, K. J. Heisey. $1,250 1943..14 0 0 1 $200
Apr.29-443Spt 7-8 1:30⅘ft 9½ 104* 5 75¾ 79½ 68¾ WilliamsD8 1250 MightStep 110 Epizar 104 Rodimic 10
Mar.18-442O.P 3-4 1:13⅕ft 15f 113 12 1211 128¾ 115½ EccardR12 2000 79 BarWil'w 114,Ni'tEdit'r113,Wal.Cr's 12
Mar.11-442O.P 3-4 1:12⅖ft 11 113 5 56 66 66½ KeiperP4 2500 82 JayD.K'n 114,T'ryMay110,Pacifica'n 6
Mar. 8-444O.P 3-4 1:13 ft 25 116 12 1213 119¾ 96 KeiperP2 2500 80 Diego Red 119, Anthem 110, Owasse 12
Feb.29-447O.P 3-4 1:17⅕hy 24 104* 7 32½ 66½ 79½ B'tcherR2 Allw 55 M'oFl'g 115,Un.R'w'd110,M.T.R'm'r 8
April 27—Spt—5-8 gd......1:06h April 22—Spt—5-8 sy....1:05⅕h

Through Train × 110 B. g, 4, by The Porter—Never Change, by Royal Minstrel.
Breeder, Mrs. C. S. Payson. 1944.. 1 0 0 0 (—)
Owner, C. A. Tanner. Trainer, C. A. Tanner. $1,250 1943..12 2 1 3 $2,125
Apr.29-441Spt 5-8 1:03 ft 18 115 7 66¾ 47 510 GlidewellP2 1250 De'sFrolic 110St'gBand110P'teHowie 10
Oct. 1-434Tdn 3-4 1:12⅖ft 8 107* 5 78½ 78½ 68¾ HartH2 1000 78 FergyFav'te 112,L'chlea111,AllSteele 8
Sep.23-438Tdn 1-40 1:42⅘ft 2½ ♦109* 1 44 45 46½ HartH5 1000 79 AlanF. 117,Ar've onTime109,Alagnes 6
Sep.18-433Tdn 3-4 1:17⅗hy 8 106* 7 22½ 22½ 22½ HartH1 1000 58 ErinT'rch 116,Meritor's116,Val.Lord 9
Sep. 8-432Det 3-4 1:13⅘gd 8½ 101* 6 66 42 32¼ HartH5 1000 80 Hogan 116,Call toColors 113,Alagnes 7
Aug25-432Det a7½f tc1:33⅕ft 8½ 103 6 63¾ 77 54½ TurkC3 1250 V'aBish'p 113,L'yGr'ock109,Axelson 9
April 23—Spt—3-8 sy...... :41b

Epiget × 112 Ch. m, 6, by Epithet—Forget, by Transmute.
Breeder, Thomas Piatt. 1944.. 6 1 0 0 $700
Owner, Mrs. V. Wilson. Trainer, L. Wilson. $1,250 1943..44 9 3 7 $8,325
Apr.29-443Spt 7-8 1:30⅘ft 8 108 1 910 810 711 Gil'spieW10 1250 MightStep 110 Epizar 104 Rodimic 10
Feb.21-443F.G 1 1/16 1:51⅖hy 5½ 109* 8 54½ 55 42 Wegr'nL4 1000 56 Riverl's 107,R'ghC'nt's110,Ro.Anita 9
Feb.16-448F.G 1 1/16 1:51⅕sy 9½f 116* 9 85¾ 99 1010 Br'sonW11 1250 47 Albino 116, Azizi 110, Pittistraw 11
Feb.11-448F.G 1 1/16 1:51 ft 12 112* 1 78 96 97¼ JonesN2 1250 53 But'milk 112,B'bShelter114,Pittist'w 12
Jan.14-448F.G 1 1/16 1:53⅘m 17-5 ♦113* 6 911 1012 912 BaileyW6 1250 34 Wayriel 115, Felsun 115, Tensleep 11
Jan. 6-448F.G 1 1/16 1:49⅘ft 3 ♦113 2 63¾ 32 1¾ AlfonsoJ1 c1000 66 Dingm'ns 113,WiseH'by116,T'kyOtis 10
April 26—Spt—5-8 sl....1:07⅖b

Deciding × 113 Ch. g, 6, by Delectable II.—Star Blaze, by Star McGee.
Breeder, Elias Watkins.
Owner, J. L. Rutherford. Trainer, B. C. Kelley. $1,250 1943..11 0 1 1 $225
Oct. 5-438F.P 1 1/16 1:50 ft 7 112 7 63 66½ 68½ Hi'b'tLPvt10 800 58 MyBobby 107,Tureen 107,RedBerry 12
Sep.25-438F.P 1 1/16 1:48⅕ft 13f 112 1 32½ 43¼ 46¼ Hil'b'tLPvt1 800 70 Purc'lville 112,Ind'ctor 107,H'yRoad 11
Sep.15-433F.P 3-4 1:16 sl 7 114 12 1010 86¾ 96¾ LoTurcoA5 800 63 M'sPrio'ty 104,G'yD'ys108,R'yF't're 12
Sep. 9-438F.P 1-70 1:49 ft 6 115 7 89 55½ 44 FranklinE2 800 57 BurgooPrince 112,Hunch 109,Mataco 9
Sep. 3-432F.P 3-4 1:15⅗ft 11-5 ♦113 4 52¼ 51¼ 53½ JessopD4 800 68 Jub'teBoy 108,Lopaz108,N'ghtyS'ter 8
Sep. 1-432F.P 3-4 1:15⅘ft 14-5 116 6 75¼ 53½ 43½ DyerJ1 800 67 Val'aFop 112,LouHal 103,Val'aPurge 7

Playful Star (M) 105 Ch. g, 4, by Dunlin—Stellar, by Blazes.
Breeder, David B. Childs. 1944.. 4 0 0 0 (—)
Owner, Costello & Bergstrom. Trainer, E. C. Bunting. $1,250 1943.. 8 0 0 0 (—)
Feb. 4-442F.G 1-70 1:48⅖sl 166 113 4 1014 1015 916 AdairR3 1000 50 Good Play 110, Troon 117, Tomoca 10
Jan.25-445F.G 1-70 1:51⅕m 21f 118 9 54 811 1015 McCa'nW10 Mdn 37 SunBush 113,SternStuff118,HighP'k 11
Jan.18-445F.G 3-4 1:15 ft 112 124 10 1011 98¼ 109½ McCad'nW6 Mdn 66 Pensax 119,History 124,SweetMargy 12
Jan. 5-443F.G 1-70 1:48⅕ft 45 113 5 65¼ 69 614 McCad'nW1 1000 53 T'rLass 108,Vic'yPlay105,D'hy'sBoy 7
Dec.29-432F.G 1-70 1:55 hy 129 106 3 85½ 85¼ 79½ ReevesR6 1000 23 Charge 105,Ka'sSilver102,B'ngChips 10
Dec.22-431F.G 1-70 1:47⅗ft 51 102* 4 75¾ 64½ 69½ WegrzynL5 1000 60 B'bShelter 106,T'rLass104,K'sSilver 8

Might Step ✻ 120 Ch. g, 7, by Misstep—Dorothy Diebold, by Prince Pan.
Breeder, Le Mar Stock Farm. 1944.. 1 1 0 0 $700
Owner, J. Barrett. Trainer, W. L. Hoag. $1,250 1943..22 5 2 3 $4,450
Apr.29-443Spt 7-8 1:30⅘ft 17-5 110 8 42½ 43 1n PenaM2 1250 Epizar 104Rodimic 105BurningChips 10
Nov. 5-439Spt 1 1-8 1:58⅖ft 17 115 2 23 36½ 57 PenaM9 1250 BertW. 115,Vantryst115,JungleMoon 10
Oct.30-431Spt 1 1/16 1:52 ft 7-5 ♦107* 6 2h 12 12 HaleyT5 c1000 V'ryTrue 111,Lewist'n 111,F'lseCard 10
Oct.27-437Spt 1 1/16 1:52⅕ft 4 110 1 31½ 21½ 32¼ BoucherJ5 1250 J.LeeG'ck 106½,Vantryst111,Riposte 9
Oct.23-434Spt 1 1/16 1:50⅘ft 17 112 3 55 44 45¼ BoucherJ5 1500 Quercus 120,Lit.Bolo 112,TowerLass 8
April 26—Spt—5-8 sl....1:06⅖h April 22—Spt—3-4 sy....1:20⅗b April 13—Dou—3-4 sl......1:23h

2d Spt

7-8 MILE (Out of Chute). (Pigeon Hole, Oct. 21, 1932—1:26⅗—7—105.) Purse $1,000. 4-year-olds and upward. Claiming. 4-year-olds, 117 lbs.; older, 120 lbs. Non-winners since April 1 allowed 3 lbs.; in 1944, 7 lbs. Claiming price, $1,250.

Chart Book Index No.	Horse.	Date. Track Rec.	Wt.	Today's Wt.
50021	Manila Bay			108
54557	Valdina Bishop			⊗117
54979	Commencement			×108
55725	Anopheles	Jul43 Was 1:27⅖	116	✻113
52176	Royal Risk			×113
55351	Jay Stevens			×113
55267	Mr. Grief			×113
559793	Knight's Quest II.	Jul43 Was 1:27⅘	112	×117
52246	Black Time			×113
(55930)	Jackorack	Jul43 Was 1:27⅕	112	×120
56753	Tip Your Hat			×110
55952	Basileus	Aug43 Was 1:27	109	117
54761	Chanting			⊗108
56253	*Jungle Moon	Aug43 Was 1:28⅗	114	⊗108
56017	*Paladin			112

Manila Bay 108 Ch. m, 9, by Annapolis—Little Muff, by Sardanapale.
Breeder, Mrs. M. duPont Somerville.
Owner, Mrs. E. Oros. Trainer, J. E. Oros. $1,250 1943..15 1 1 1 $1,075
Sep.28-437Haw 1 1/16 1:46⅗ft 19 110 11 1122 1122 1121 LoweW1 1200 55 N'cy'sB'by 110,Tart'us119,P'chH'ter 11
Sep.10-432Haw 6½ f 1:21 ft 28 109 12 1116 912 86 LoweW1 1200 72 King'sGlory 103,IdleSun107,Recall'g 12
Jul.22-437Was 1 1-4 2:09 ft 16 106 5 8 810 67 LoweW1 1200 53 Perplex 108, Extend 109, Flourtown 12
Jul.16-437Was 1 1-8 2:01⅕m 14 113 8 6 49 42 LoweW5 1250 30 West Ho 112,Anthology 118,VanMan 9
Jul. 3-438Was 1½ tc 2:33⅘ft 17 105½ 9 8 812 811 LoweW9 1200 Flyi'gH'tess 104,Perpl'x115,S'gM'ter 11
May 1—Haw—1-2 sl....... :53b

Valdina Bishop ⊗ 117 B. h, 6, by Osculator—Salvation Lass, by Leonardo II.
Breeder, Valdina Farm. 1944.. 3 1 0 0 $575
Owner, Mrs. Monte Weil. Trainer, Monte Weil. $1,250 1943..30 5 3 6 $4,610
Feb. 1-441Hia 1 1-8 1:54⅘ft 23 114 11 89¾ 86¼ 76 RobertsP9 1000 57 SonIslam 114,V'dinaLord115,Paladin 11
Jan.19-444Hia 1 1-8 1:58 gd 4-5 ♦110* 5 41¾ 3¾ 11† PermaneR4 1000 47 OurBlen 112, Hi-Kid 118,Matadora 6
†Dead heat.
Jan.10-441Hia 1 3/16 2:03⅕ft 14 117 11 53½ 42 42½ RobertsP3 1000 55 T.Fiend 114,HastyWire114,Sup.Ide'l 12
Dec.29-438Trp 1-70 1:44⅘ft 6 113 9 107¾ 109¼ 76 RobertsP10 1250 76 Val'aLord 113,Que'nEcho110,K'tCall 11
Dec.24-433Trp 1 1/16 1:46⅖ft 10 116 2 32½ 43 45 RobertsP1 1250 76 Precision 115,NeddieLass105,Val.Joe 10

Commencement × 108 Gr. m, 7, by Bull Dog—Prioress, by Pommern.
Breeder, Howe Stable. 1944.. 5 0 0 1 $100
Owner, Mr. and Mrs. E. B. Shipp. Trainer, E. B. Shipp. $1,250 1943..28 4 6 3 $3,250
Feb.22-443F.G 3-4 1:14⅖gd 20f 112 1 99 914 913 DyerJ11 1500 66 WhichGlint 110,Conn'ght 120,H'lCall 11
Feb.18-447F.G 1 1/16 1:49⅖ft 23 112 1 2½ 33½ 312 DyerJ2 1250 56 Dogged 111,Allenj'y 114,B'mbShelter 6
Feb.16-448F.G 1 1/16 1:51⅕sy 9½f 112 1 108¾ 1114 1118 DyerJ1 1250 41 Albino 116, Azizi 110, Pittistraw 11
Feb. 9-442F.G 3-4 1:15⅖ft 20 112 1 66½ 76 86½ DyerJ10 1250 67 CampLib'ty 107,Mismark117,BoWay 10
Jan.25-443F.G 3-4 1:15⅘sy 17f 112 1 21 42½ 89½ DyerJ4 1500 62 V'inaNymph 107,Favor115,P'ceFleet 10
May 1—Haw—3-8 sl..... :38⅗b April 26—Spt—5-8 sl......1:08b

Anopheles ✻ 113 Ch. g, 9, by Sting—Studious, by Vulcain.
Breeder, Willis Sharpe Kilmer. 1944.. 1 0 0 0 (—)
Owner, White Spot Farm. Trainer, M. Barton. $1,250 1943..20 3 3 2 $3,425
Mar.27-441O.P 3-4 1:14⅖m 16 112 8 76½ 78½ 913 GaitherA3 1500 66 R'tyGold 107,Ch'ceS'd104,V'dinaFop 12
Nov. 3-432Spt 1-70 1:49⅘ft 5 114 2 1½ 21½ 22 LangW7 1250 Tusco 111,BigBozo 114,Epaminondus 9
Oct.20-438Spt 1 1/16 1:51⅗ft 6 118 1 2½ 56 87¾ BoucherJ4 1200 Quercus 118,PoetL'te 115,B'llyarnett 10
Oct.11-431Haw 6½ f 1:19⅕ft 6 116 5 2nk 21½ 21½ BurnsG5 1200 85 Coupon113,Kni'tCall 110,Mon'sM'mo 12
Sep.30-431Haw 6½ f 1:19⅖ft 4 118 4 74¾ 64½ 53½ LoTurcoA5 1200 82 Str'gBand 113,C'tC'sel 110,WildOats 12
May 1—Spt—1-2 gd....... :55b April 28—Spt—1-2 gd.... :51⅗b April 25—Spt—1-2 sl.... :54⅘b

Royal Risk × 113 Lt. b. g, 5, by Riskulus—Queen Beth, by Sir Barton.
Breeder, Mrs. Alice Hansbrough.
Owner, Mrs. Ewart & Mrs. Willard. Trainer, D. A. Ewart. $1,250 1943..21 0 5 2 $925
Nov. 5-439Spt 1 1-8 1:58⅖ft 199 112*10 920 915 812 LavoieP6 1250 BertW. 115,Vantryst115,JungleMoon 10
Oct.23-438Spt 2-70 3:48⅗ft 46 107* 6 713 718 726 KlinderC7 1250 Paducah 116, Spiteful 105, Starcress 7
Oct. 9-438Haw 1 3/16 2:01⅖ft 120 109*11 916 916 914 LavoieP10 1200 55 Mis'fAfoot 119,Pajas116,JungleMoon 11
Oct. 5-437Haw 1 1-8 1:54 ft 74 113 9 918 921 820 MartinCL6 1200 49 Nancy'sBaby 116,Pajas 111,Greville 9
Sep.21-438Haw 1 1/16 1:47⅘ft 47 105*11 1211 108¾ 109½ Wegr'nL4 1200 60 D'gBr'sh'r 110,Bud-On 106,Alcinous 12
Aug.18-438Was 1½ tc 2:34 ft 30 108* 9 911 917 921 FieldingR4 1200 Starcr'ss 103,Sr'wApple108,Fl'rtown 9

Jay Stevens × 113 B. g, 6, by Bon Homme—Bayamo, by North Star III.
Breeder, C. E. Cooper & I. D. Parker. 1944.. 9 1 1 2 $1,135
Owner, Mrs. W. A. Yarberry. Trainer, Mrs. W. A. Yarberry. $1,250 1943 21 3 1 0 $3,010
Mar.11-447Trp 1 1/16 1:45⅕ft 7 110* 3 613 714 714 Pat'rsonP6 1500 73 Wi.Br've 115,Directi'n110,Sweepalot 9
Mar. 7-445Trp 3-4 1:11⅖ft 19 115 8 812 710 69¾ Thomp'nB7 2000 82 T.Killer 112,W'eDecis'n115,P'kB'nch 9
Feb. 9-447Hia 1 1-8 1:54⅕ft 9 115 1 78 69½ 710 TorresL2 2000 56 TheFiend 122, SureFire 114, HeMan 8
Feb. 3-446Hia 1 1-8 1:55 ft 7½ 117 4 72¼ 93½ 42¼ TorresL3 2000 60 Piplad 109,F'cyFree 114,W'ghAnchor 11
Jan.26-448Hia 1 1-8 1:54⅕ft 19-5 117 3 54 65½ 79 McCr'ryC6 c1500 57 H'rebell 115,B'ty'sBob117,C'mander 9
Jan.20-448Hia 1 3/16 2:02⅖ft 18-5 117 2 64 42½ 31¾ McCr'ryC3 1500 60 Harebell 112,P'cision120,N'au'sBeau 12
April 26—Spt—5-8 sl.......1:09b

Mr. Grief × 113 B. g, 9, by Dr. Cardenas—Our Grief, by Sir Martin or Our General.
Breeder, George B. McCamey. 1944.. 2 0 0 0 (—)
Owner, D. Ness. Trainer, D. Ness. $1,250 1943..28 3 3 2 $1,020
Mar. 8-443O.P 3-4 1:14 ft 41f 112 7 88¼ 87½ 99½ FieldT3 1250 71 Youroff 110, Maylen 103, FlashTown 12
Jan. 1-445Psp 7-8 1:30⅖ft 14 117 6 915 88¼ 817 FieldT3 400 L'yL'ille116,Pr'p'rGal 107,Beg'sBait 10
Dec.12-434Psp 6½ f 1:25⅘gd 5½ 118 5 Pulled up. FieldT5 400 Willowave 118,Multiator113,Saragon 8
Dec. 4-432Psp 5-8 1:02⅘ft 15 118 7 78½ 710 68 FieldT2 400 MissSon'a 115,SilentTick118,Ronnie 7
Oct.12-433Pas 6½ f 1:24⅗ft 39 113 5 711 78½ 716 FieldT4 600 Misty Eye 113, Pernelle 114, Behave 8
Sep.18-434M.R 1 1/16 1:47⅖ft 18 118 7 106¼ 108½ 811 FieldT4 500 68 W.Com'que 115,Rexair118,B'onRock 12

Knight's Quest II. × 117 St. gr. g, 6, by Sir Cosmo—Queen, by Roi Herode.
Breeder, L. L. Lawrence (England). 1944..11 0 1 2 $455
Owner, Mrs. R. J. Doyle. Trainer, P. L. Kelley. $1,250 1943..20 2 4 5 $2,770
Apr. 7-443Trp 3-4 1:12⅖ft 6 122 3 23 22 33½ Stev'onC4 1500 83 Capt'nR'th 107Dr'mFox114Major'tte 6
Apr. 4-448Trp 1 1/16 1:49⅘m 6½ 107* 2 1½ 35 310 GerlockW5 1000 54 D'n'sCh'ce 118,Ill'sSt'r113,SkySold'r 6
Mar.31-444Trp 3-4 1:13⅗ft 10 113* 2 43½ 51¾ 65¾ RudertW4 1000 75 AllFree 120,G'tAlbert113,Irresistible 6
Mar.27-442Trp 3-4 1:12 ft 6½ 106* 3 57½ 56 89¾ Pat'sonP7 1250 79 Orcus 104,Friar'sSc't113,MichaelO'in 8
Mar.16-441Trp 3-4 1:12 ft 5 116 8 65 53¼ 76½ AdamsJ7 1250 82 Friar'sScout 106,Tantalize 106,Orcus 11
Mar. 9-442Trp 3-4 1:12⅗ft 5-2 ♦110* 4 21½ 3¼ 43 Per'aneR7 1250 83 Bit o'Br'n 109,G'tAlb't108,Reform'y 12
April 30—Haw—1-2 ft... :54⅗b

Black Time × 113 Blk. g, 7, by Black Warwick—All the Time, by Lucky Hour.
Breeder, Xalapa Farm.
Owner, Mrs. C. Willis. Trainer, W. H. Bradley. $1,250 1943..25 2 3 3 $2,000
Nov. 6-437Spt 1 1/16 1:52⅘gd19-5 112* 4 36 35½ 58¾ HaleyT8 1000 Th.-a-Boy 117,Fr.Miss109,SusanCon't 10
Nov. 3-432Spt 1-70 1:49⅘ft 11 111 5 43½ 45½ 56 HauerD2 1250 Tusco 111, Anopheles 114, BigBozo 9
Oct.28-437Spt 1 1/16 1:52⅖ft 12 113 5 34½ 43½ 54½ HauerD3 1200 Ele'nthHour 113,GayElf114,FreeMiss 10
Oct.23-439Spt 1-70 1:48⅘ft 12 111 2 32 24 26 HauerD4 1250 Basileus 116,Bolivar 112, Big Bozo 10
Oct.16-435Haw 1 1/16 1:53 m 16-5 116 3 64½ 1118 1120 WegrzynL8 1200 24 Riposte 116,IronWorks110½,VanMan 12
Oct.12-438Haw 1 1/16 1:47 ft 13 110 6 21 46½ 712 HauerD 1200 62 Bit.End'r 119,TedO.110,D'gBrashear 8
April 30—Haw—3-8 ft... :37⅗b April 27—Haw—1-2 gd... :51⅗h April 24—Spt—5-8 m....1:08⅗b

Jackorack × 120 Ch. h, 6, by Jack High—Fana Omarack, by Wrack.
Breeder, H. R. Penney. 1944..11 1 1 3 $1,350
Owner, J. O'Leary. Trainer, E. B. Carpenter. $1,250 1943..21 1 2 4 $1,925
Apr. 4-442Trp 3-4 1:16⅘m 14-5 113½ 5 52 21 12 Th'psonB8 1000 67 T'lkOv'r 102,HighOne109,King'sGl'y 8
Mar.28-448Trp 1 1/16 1:47⅗ft 21-5 114 9 914 814 812 Th'psonB5 1250 63 Budded 106, Feckless 109, Judfry 9
Mar.21-448Trp 1 1/16 1:47⅖ft 7-5 ♦113 3 35 35½ 34½ Th'psonB7 1250 71 Hi-Kid 112, Tanganyika 110½, Cuth 10
Mar.17-442Trp 1 1/16 1:50⅘sy13-5 ♦113½ 3 12 2h 2½ Th'psonB7 1000 58 LibertyB. 111,Oakmont 111,Calvert 10
Mar.14-442Trp 3-4 1:13⅘ft 24-5 114 10 75¼ 75¾ 62¼ Th'psonB9 1250 78 Reformatory 114,Maeline 113,Tyrone 10
May 1—Spt—5-8 gd......1:07⅗b April 25—Spt—5-8 sl......1:12b

Tip Your Hat X 110

Br. g, 4, by Bow to Me—Equanimity, by Insco.

Breeder, Herbert M. Woolf. 1944.. 1 0 0 0 (——)

Owner, J. Barrett. Trainer, W. L. Hoag. $1,250 1943..21 2 1 3 $2,075

Apr29-44^{1}Spt	5-8	1:03 ft	6	115	9	10^{8¾}	7^{11}	6^{15}	PenaM^7	1250		De'sFrolic 110St'gBand110P'teHowie	10
Oct.30-43^{2}Spt	1-70	1:49⅕ft	16	109*	4	4^4	3^{3½}	2^3	MartinJW^7	1200		BertW. 114,Dr.Bones118,ShinPl'ster	10
Oct.25-43^{2}Spt	7-8	1:31 ft	9½	114	1	7^{7¼}	7^{5¼}	6^{6¾}	HauerD^9	1200		M'riceK.113,Kni'tCall 113,Th.Bangs	10
Oct.19-43^{2}Spt	7-8	1:31 ft	15	112	7	7^{5¾}	5^4	1^{¾}	PenaM^3	1250		BigB'zo 116,ValdinaLove108,BertW.	10
Oct.14-43^{8}Haw	1$\frac{1}{16}$	1:48⅖m	63	108*	6	8^9	8^{12}	9^{24}	FordW^{10}	1200	43	Querc's 110,P.Laur'te109,O.M'nRo'd	11

April 26—Spt—5-8 sl....1:07⅕b April 22—Spt—3-4 sy....1:20⅗b April 13—Dou—3-4 sl....1:21⅖h

Basileus 117

Br. g, 6, by Balladier—Ephyre, by Sardanapale.

Breeder, R. Sterling Clark. 1944.. 9 2 0 0 $1,700

Owner, Glenn D. Wood. Trainer, J. Bainton. $1,250 1943..22 3 2 4 $3,585

Apr. 5-44^{8}Trp	1-70	1:44⅘ft	19-5	112*	3	6^{10}	6^{14}	6^{11}	Pat'rsonP^6	1250	71	Technician 112,LibertyB.112,Paladin	6
Mar.11-44^{7}Trp	1$\frac{1}{16}$	1:45⅕ft	6	112*	1	4^8	5^{10}	6^{10}	PhelpsR^1	1500	77	Wi.Br've 115,Directi'n110,Sweepalot	9
Mar. 6-44^{2}Trp	3-4	1:11⅗ft	22	119	11	10^{5½}	8^{4¾}	5^7	Lay'nJR^8	1500	85	Gr'dGay 115,Sm.S'der 117,B'ySpring	12
Mar. 2-44^{1}Hia	3-4	1:13⅘ft	14	120	9	9^{5½}	7^{3¾}	6^{3½}	W'tropeJ^3	1500	72	Lib.Fli't 120,Sm.Snyder 117,HeelCall	12
Feb.21-44^{4}Hia	3-4	1:13⅘ft	14	122	7	8^{9½}	7^{5½}	7^6	Lay'nJR^7	2000	70	WiseDecision 117,TheKiller 116,Depi	12
Feb. 9-44^{1}Hia	7-8	1:28⅕ft	3	♦119	5	2^4	2^{1½}	1^{1½}	Layt'nJR^8	1500	68	BassFiddle 110,Jacko'k117,Gr'tAlb't	12

April 26—Spt—1-2 sl..... :55⅗b

Chanting ⊗ 108

B. m, 10, by Incantation—Claridine, by Whisk.

Breeder, William H. Gallagher. 1944.. 3 0 0 0 (——)

Owner, Mrs. Bessie McPherson. Trainer, S. McPherson. $1,250 1943..14 0 0 0 (——)

Feb.12-44^{1}F.G	3-4	1:15⅗ft	136	112	9	10^{13}	10^{10}	9^{6½}	BurnsG^6	1250	66	Some Ad 112, Red Ted 115, Bo Way	10
Jan.14-44^{1}F.G	3-4	1:16 m	20	113	8	8^{5½}	9^{7¾}	8^{10}	BurnsG^6	1250	61	Lithograph 110, Top Note 118, Venci	10
Jan. 8-44^{1}F.G	3-4	1:15⅗sl	26	112	6	7^{5¾}	7^{7½}	7^{9½}	McCad'nW^5	1250	63	BethB. 115,MissFrakes 107,WarWise	9
Dec.28-43^{1}F.G	3-4	1:20⅕hy	15	110	9	9^9	7^{11}	6^{11}	JemasN^6	1250	39	Batter 113, Belplay 115, Patriot	10
Dec.15-43^{2}F.G	3-4	1:17⅗hy	23	111	4	2^h	7^{6½}	7^{8¾}	McCad'nW^3	1250	54	Hadatime 119,Beauzar 111,OffGuard	10

April 28—Spt—1-2 gd...... :55b April 26—Spt—3-4 sl....1:24⅗b April 1—O.P—3-8 ft..... :38⅗b

Jungle Moon ⊗ 108

Br. g, 7, by Okapi—Moon Dove, by Uncle.

Breeder, A. L. Ferguson. 1944.. 1 0 0 0 (——)

Owner, J. Sands. Trainer, J. Sands. $1,250 1943..32 2 4 6 $2,905

Apr.17-44^{2}C.D	3-4	1:13 ft	58	115	9	9^{10}	8^{8½}	7^9	ConleyR^7	1500	76	Timocracy 108Reap'gGem113Alchanc	12
Dec.16-43^{8}C.T	1 1-8	1:54 ft	8½	114	7	2^{2½}	2^3	2^3	DeLuciaJ^3	1000		Heloria 112,StandAl'ne118,AllenCaid	8
Dec.10-43^{7}C.T	1$\frac{1}{16}$	1:47⅗ft	7½	113	8	5^{6½}	4^{4½}	3^{1¼}	Hern'dezJ^6	1000		Robert E. Lee 118, Iran 113, Tippy	8
Dec. 7-43^{7}C.T	1 1-8	1:54⅖ft	5	118	8	4^5	6^9	5^{12}	FutrellJ^4	1000		Cruiser 118, Guerrilla 118,Busy Man	8
Dec. 2-43^{6}C.T	a 3-4	1:15⅗ft	24	114½	5	5^{5¾}	4^{6½}	4^{11}	FutrellJ^6	1200		Mae Case 110, Rare 109, Rom	7

April 6—Dou—5-8 ft......1:05b

Paladin 112

Br. h, 5, by Bahram—Kampala, by Clarissimus.

Breeder, C. Leigh (England). 1944..12 1 1 3 $1,335

Owner, Happy Hour Farm. Trainer, R. Salvino. $1,250 1943. 2 0 0 0 (——)

Apr. 8-44^{1}Trp	3-4	1:11⅖ft	19	109*	5	7^7	7^9	5^5	PucciB^6	1250	87	GreatAlbert 107B'mySpring114Orcus	7
Apr. 5-44^{8}Trp	1-70	1:44⅘ft	9½	109*	6	2^{1½}	2^2	3^2	PucciB^1	1250	80	Technic'n 112, Lib'tyB.112,H.B'gain	6
Mar.27-44^{7}Trp	1$\frac{1}{16}$	1:46⅕ft	7½	109*	2	2^{1½}	5^5	6^{8¼}	P'maneR^2	1250	74	Darby Du 114, Belay 112, Hi-Kid	7
Mar.17-44^{2}Trp	1$\frac{1}{16}$	1:50⅘sy	3	115*	9	6^{6¼}	3^5	5^{13}	P'maneR^5	c1000	46	Lib'tyB. 111,Jackorack113½,Oakm'nt	10
Mar.11-44^{7}Trp	1$\frac{1}{16}$	1:45⅕ft	6	115	9	5^{11}	4^{10}	5^{10}	PlesaE^5	1500	77	Wi.Br've 115,Directi'n110,Sweepalot	9
Mar. 6-44^{8}Trp	1$\frac{1}{16}$	1:47⅖ft	8-5	♦115	6	2^h	2^h	2^{1½}	Caf'llaM^7	1250	74	Direct'n 111,Mythol't113,Contemp'n	11

April 30—Spt—1-2 ft..... :52⅗b

3d Spt

5-8 MILE (Out of Chute). (The Pelican, Oct. 18, 1934—1:00⅗—4—105.) Purse $1,000. 3-year-olds and upward. Foaled in Illinois. Claiming. Non-winners since September 6. 3-year-olds, 112 lbs.; older, 120 lbs. Non-winners of two races in 1943 allowed 4 lbs.; maidens, 10 lbs. Claiming price, $1,000.

Chart Book Index No.	Horse.	Date. Track Rec.	Wt.	Today's Wt
	Royal Nile (M)			97
56753^3	Private Howie			116
52900	*Just Hiram (M)			105
55749	Grand News			X116
50804	Gay Thorn (M)			105
55397	Etheldale (M)			105
55674	Trevy Woods (M)			102

Royal Nile (M) 97

Br. f, 3, by Royal Leon—The Nile, by Dominant.

Breeder, Sam Gorbet.

Owner, Mrs. I. Seybold. Trainer, I. Seybold. $1,000

First start.

Private Howie 116

Dk. b. g, 4, by Karl Eitel—Very Well, by Bunting.

Breeder, John J. Coughlin estate. 1944.. 1 0 0 1 $100

Owner, Bowler & Robertson. Trainer, R. C. Adams. $1,000 1943..13 1 0 0 $750

Apr.29-44^{1}Spt	5-8	1:03 ft	17	115	5	4^{1¼}	3^2	3^5	HaberR^4	1250		D'sFrolic 110St'gBand110Technician	10
Nov. 4-43^{1}Spt	5-8	1:01⅘ft	8	114	10	8^{13}	8^{11}	7^{8¾}	WarrenW^{10}	1000		Bl'kM'rk 115,K'pFl'g111,L'pY'rL'dy	10
Oct.27-43^{3}Spt	7-8	1:30⅗ft	15	109	1	4^{5½}	5^6	5^{10}	WarrenW^{10}	1200		Cl'yWea'r 115,G'tHunt104,L.RedFox	10
Oct.22-43^{1}Spt	5-8	1:02⅗ft	22	109	9	5^{6½}	4^{4½}	4^{3¾}	WarrenW^4	1200		Extr'm's 116,M'sOm'ga113,P.M'rich	10
Oct.15-43^{2}Haw	3-4	1:16 m	14	114	12	12^9	10^{9½}	9^{11}	LoTurcoA^{10}	1200	57	Wildeb'st 118,TopNote104,Gh'tHunt	12

April 26—Spt—3-8 sl...... :38h April 22—Spt—1-2 sy.... :51⅗h

Just Hiram (M) 105

Br. g, 4, by Lucky Tom—Just Marion, by Justice F.

Breeder, Thomas Cross.

Owner, T. H. Cross. Trainer, W. J. Foley. $1,000 1943.. 4 0 0 0 (——)

Nov.25-43^{3}F.G	3-4	1:16⅖ft	9	121	5	4^4	5^9	6^{18}	PenaM^1	Mdn	51	M.Am'da 118,Bo.Sh'ter124,HighPe'k	6
Oct.29-43^{3}Spt	7-8	1:31⅗ft	37	108*	10	8^{7¼}	6^7	6^{6½}	MartinJW^5	Mdn		LibertyCrack 105,SpikeJ. 108,Create	10
Oct.26-43^{3}Spt	7-8	1:32⅖gd	89	112	3	3^3	6^8	7^{15}	HaberR^4	1000		TomsLadd 120,Gr'dNews115,CarB'la	9
Oct.22-43^{3}Spt	7-8	1:31⅘ft	19	112	7	10^{13}	9^{13}	9^{19}	HaberR^4	Mdn		H'l'nAgn's 107,Lau'gPair108,C'shing	10

April 28—Spt—1-2 gd.... :51⅗h April 26—Spt—1-2 sl..... :54⅖b

Grand News X 116

Ch. g, 7, by Hadagal—Rondelle, by Light Brigade.

Breeder, Otto W. Lehmann. 1944.. 4 0 0 0 (——)

Owner, Mrs. C. J. Martin. Trainer, C. J. Martin. $1,000 1943..18 0 3 4 $1,175

Mar.28-44^{1}O.P	3-4	1:15⅕m	18f	116	8	8^{6¼}	10^{6¾}	11^6	PenaM^2	2000	69	Extremus 116,Hit It 111,Due Sport	12
Mar.14-44^{1}O.P	3-4	1:12⅘ft	49	118	12	12^{13}	11^{9¼}	9^{9¼}	PenaM^{11}	1500	78	GayElf 111, ChanceSord 114, Frilure	12
Mar. 8-44^{2}O.P	3-4	1:13⅗ft	26	113	10	8^{7½}	8^9	8^{11}	MartinTP^5	1250	72	PlayfulPal 107, CelestiF. 107,Hy-Cop	12
Feb.29-44^{2}O.P	3-4	1:18⅖hy	30	116	12	8^{9½}	5^{7½}	5^8	M'tinTP^5	1250	51	Hy-Cop 114,Starw'sta114,UncleMose	12
Nov. 5-43^{8}Spt	1$\frac{1}{16}$	1:51⅕ft	13	114	1	9^{17}	10^{24}	10^{22}	MartinTP^9	1000		Val.Bis'p 114,Amy'sTh'd111,Bri'tJr.	10
Nov. 2-43^{4}Spt	7-8	1:31⅖ft	6½	116	5	3^3	4^4	5^{3¼}	MartinTP^7	1000		T'msL'd 115,S'thB'der 120,R'seB'ne	9

April 26—Spt—3-8 sl..... :39⅖b

Gay Thorn (M) 105

Ch. m, 5, by Tetrarchal—Reighthorne, by Sunreigh.

Breeder, Karl Mayer.

Owner, Mrs. K. Mayer. Trainer, L. D. Glasser. $1,000 1943.. 5 0 0 0 (——)

Oct.13-43^{1}Haw	6½ f	1:21⅗sy	45	109½	8	7^{10}	8^{10}	9^{17}	MartinCL^5	1200	58	T'jour 118,K't'sQ'estII.107,Ath'sM'd	12
Oct. 8-43^{3}Haw	6½ f	1:21⅖ft	29	116	2	3^{nk}	5^{4½}	5^{3¾}	MartinCL^5	1200	72	Val.Z'ph'r 110,B'r'gChips115,Cush'g	12
Sep.30-43^{5}Haw	6½ f	1:19⅗ft	119	109	1	4^4	11^{18}	11^{22}	MartinCL^{11}	1200	63	Cher'ko 110,Kn'tCall 110, Qui'kTool	11
Jun.19-43^{1}Haw	6½ f	1:20⅕ft	133	107	2	2	8^{11}	9^{13}	BurnsG^8	1000	69	Kent'wn 118,Mismark110,M'd'wDew	12
May11-43^{2}Spt	5-8	1:03⅗sy	4	113	6	6	7^7	7^{13}	Gil'pieW^2	1000		FreeMiss 108,Eb'sFirst 106,HeelCall	8

Etheldale (M) 105

B. f, 4, by Playdale—Miss Meise, by Ormondale.

Breeder, Mrs. Val B. Campbell. 1944.. 2 0 0 0 (——)

Owner, C. C. Wright. Trainer, C. Troutt. $1,000 1943.. 3 0 0 0 (——)

Mar.14-44^{1}O.P	3-4	1:12⅘ft	6½f	108*	9	11^{11}	10^{8¼}	7^{8¾}	Wegr'nL^{10}	1500	78	GayElf 111, ChanceSord 114, Frilure	12
Mar. 4-44^{2}O.P	3-4	1:16⅘sl	18f	104*	6	4^4	6^{5½}	6^8	WegrzynL^7	1250	59	BarWillow 112,MarieO'ia107,Sh'lock	12
Oct. 8-43^{3}Haw	6½ f	1:21⅖ft	13	112	3	7^{6¾}	8^{8½}	7^{6¼}	MorriseyW^7	1200	70	Val.Z'ph'r 110,B'r'gChips115,Cush'g	12
Sep.27-43^{1}Haw	6½ f	1:19⅘ft	75	105	4	8^7	10^{14}	10^{10}	Mor'eyW^9	1200	74	K'gEpith't 108,TopNote108,T'kyOtis	12

May 1—Spt—3-8 gd......... :39b April 28—Spt—1-2 gd.... :52⅗h April 25—Spt—3-4 sl......1:27b

Trevy Woods (M) 102

Br. g, 3, by Blackwood—Noise, by Spanish Prince II.

Breeder, Mrs. Emil Denemark. 1944.. 2 0 0 0 (——)

Owner, Hilltop Stock Farm. Trainer, C. Blair. $1,000 1943.. 6 0 0 0 (——)

Mar.25-44^{2}O.P	3-4	1:12⅘ft	35	118	9	8^{8½}	9^{10}	9^{19}	PenaM^3	Mdn	68	D'byD'out 118,Lu'rK'g118,F'thEst'e	9
Mar. 9-44^{2}O.P	3-4	1:13 ft	26f	115	7	6^5	6^{5½}	7^{9¾}	LoTurcoA^2	1500	76	Gr'yDottie 105,Jessica 110,J'nLaB'le	12
Oct. 8-43^{1}Haw	6½ f	1:21 ft	145	113*	12	Bolted.			WarrenW^{12}	1200		Chev'let 110,D'leBug 118,Sw.Victory	12
Sep.29-43^{1}Haw	6½ f	1:21⅕ft	415	105*	10	12^{16}	12^{27}	12^{21}	BiancoE^{12}	1500	56	Reklaw 113,JuneT. 110,PurpleHeart	12
Sep.17-43^{2}Haw	3-4	1:16⅕sl	327	109	12	11^{15}	11^{21}	11^{19}	MartinCL^3	1500	48	Layout 105,Ste.Fr'nces 108½,Reklaw	12
Sep.10-43^{1}Haw	6½ f	1:22 ft	91	111	11	12^{13}	12^{27}	12^{18}	WhitingL^8	1200	55	TheCapt'n 110½,Ste.Fr'es108,Chev'et	12

4th Spt

6 1-2 FURLONGS. (Polly's Folly, May 19, 1932—1:20⅗—4—106.) Purse $1,000. 3-year-olds. Claiming. Weight, 120 lbs. Non-winners since March 1 allowed 3 lbs.; in 1944, 7 lbs. Claiming price, $1,250.

Chart Book Index No.	Horse.	Date. Track Rec.	Wt	Today's Wt
54885	Manda	Oct43 Haw 1:25⅘m	107	108
54888	Mary M. V. (M)			108
50142	*Stoogie (M)			103
55776	Neat Kee (M)			108
56754	*Olivia L.	Oct43 CD 1:19sl	110	X110
54697	Runaire (M)			113
43870	*Cold Shot (M)			103
55981^3	*Grace Tamm	Feb44 Hia 1:22⅕	117	107

Manda 108

Blk. f, 3, by Trace Call—Mandalay, by Man o' War.

Breeder, Samuel D. Riddle. 1944.. 4 0 0 0 (——)

Owner, Daniel Lewis. Trainer, S. Lipiec. $1,250 1943..19 3 0 0 $2,500

Feb.18-44^{1}F.G	3-4	1:14⅘ft	58	110	6	6^{4½}	9^{6½}	10^8	Gonz'zR^5	1250	69	LasVeg's 117,F'thEst'te108,H'yH'tie	10
Feb. 4-44^{5}F.G	3-4	1:16⅕gd	33	105*	7	7^{6½}	8^7	8^{9¼}	Wegr'nL^3	1250	61	BusyLine 107,Duolc 110,SpringGlory	8
Jan.28-44^{3}F.G	3-4	1:15⅕gd	62	111	8	6^8	6^6	10^{6¾}	PenaM^1	1250	68	E.byWest 111,M'sJoJo107,HighLeg'd	12
Jan. 7-44^{4}F.G	3-4	1:16⅗sy	19	115	11	11^{8½}	11^{10}	11^{14}	Gonz'zR^2	1250	54	LinnCr'k112,Whosy'gal 108,War.Lad	12
Dec. 8-43^{3}F.G	1-70	1:48⅗ft	11	106*	2	2^2	6^{7½}	6^{14}	ButcherR^5	1500	51	AirW'tch 111, Little Steve 109,Duolc	9

April 23—Spt—1-2 sy.... :53⅗b

Mary M. V. (M) 108

Br. f, 3, by Maedic—Appreciation, by Baigneur.

Breeder, Crosby Bros. 1944.. 9 0 0 0 $50

Owner, S. Valenti. Trainer, S. Valenti. $1,250 1943.. 8 0 0 0 (——)

Feb.18-44^{4}F.G	3-4	1:14⅖ft	29	115	2	8^8	7^{8¼}	7^{16}	Gon'zMN^3	Mdn	63	Mic.Sm'rt 116,Wic'dP'nt116,W'ltz'y	9
Feb.16-44^{4}F.G	1$\frac{1}{16}$	1:51 gd	31	108	6	7^{4½}	6^6	6^{10}	McCa'nW^8	1250	50	HighLeg'nd 108,Ticco110,Warri'rLad	9
Feb. 9-44^{7}F.G	1$\frac{1}{16}$	1:51⅖ft	35f	108	5	9^{12}	8^{10}	8^{14}	HensonE^{11}	1250	44	Gremlin 115, AirWatch 110, Minecap	12
Feb. 4-44^{4}F.G	3-4	1:14⅕gd	172	108	4	8^{7½}	8^9	8^{12}	Mad'nD^1	1250	68	Sc'dCards 112,E'yRiser107,B'yAd'ce	8
Feb. 1-44^{1}F.G	3-4	1:15⅖ft	49	110	4	9^8	8^{5¾}	7^5	EccardR^2	1250	69	LasVegas 113,Sup'fine 108,Sw'tBeau	10
Jan.27-44^{7}F.G	1-70	1:48⅘sl	58	111	5	8^{8½}	7^8	6^{14}	McC'nW^6	Mdn	50	Aera 116,MereM'kette 111,Val'aLeaf	8

Stoogie (M) 103

B. f, 3, by Epithet—Helen T., by Delhi.

Breeder, Thomas Piatt.

Owner, J. A. Kroeck. Trainer, K. J. Heisey. $1,250 1943.. 6 0 0 1 $150

Sep.30-43^{2}Haw	3-4	1:14 ft	15	109	4	7^{4¼}	10^{9¾}	10^{12}	BoucherJ^3	1200	66	W'pon'sPride 106,D'dleBug109,D'wn	12
Sep.18-43^{2}Haw	3-4	1:13⅖gd	150	115	6	8^{7¾}	12^{24}	12^{24}	BoucherJ^{10}	Mdn	57	C't'nEddie 118,Fl'gDoug118,TheMan	12
Aug.31-43^{1}Was	5½ f	1:07 ft	49	109	4	3^{3½}	3^{10}	3^9	MartinCL^8	2750	76	BriefSigh 117, Twixt 117, Meminisse	12
Aug.24-43^{1}Was	3-4	1:12⅕ft	105	115	6	9^{13}	10^{17}	10^{16}	M'tinCL^6	Mdn	72	Bib'lot 115,DogBl'sed115,Rock'dE'h	11
Aug.20-43^{5}Was	5½ f	1:06⅕ft	143	102½	8	8^{15}	8^{16}	8^{13}	PierceL^8	Allw	76	Broadcloth 116,F'tMessage 113,Arnel	8

May 1—Spt—3-8 gd.... :38⅗h April 27—Spt—1-2 gd.... [illegible]2⅗h April 22—Spt—5-8 sy......1:06h

Neat Kee (M) 108

B. f, 3, by Cherokee—Neatness, by McGee.

Breeder, C. Whitney Moore. 1944.. 3 0 1 0 $125

Owner, Clyde Troutt. Trainer, Clyde Troutt. $1,250

Mar.29-44^{4}O.P	3-4	1:15⅗sl	15	108	4	3^{2½}	6^{3¾}	7^{6¼}	SeaboG^6	Allw	67	DickM'ners 113,F'rSand111,Mr.D'ny	7
Mar. 8-44^{1}O.P	3-4	1:13⅖ft	3	102*	6	4^4	5^3	5^{7½}	Sca't'nK^7	c1250	76	Q'nKizzie 102,W'yR'mbler112,Q'kick	12
Mar. 1-44^{2}O.P	3-4	1:16⅖sl	39f	105*	2	2^1	2^2	2^{2½}	Sc'th'nK^{11}	1500	66	Disro 111, Jessica 110, Quickkick	11

May 1—Spt—1-2 gd..... :55⅘b April 25—Spt—1-2 sl...... :56b

Olivia L. X 110

B. f, 3, by Epithet—Marie Jean, by Wise Counsellor.

Breeder, Frank P. Letellier. 1944.. 8 1 1 2 $1,000

Owner, Mrs. G. H. Emick. Trainer, L. J. Wilson. $1,250 1943.. 7 1 0 0 $600

Apr.29-44^{2}Spt	6½ f	1:25 ft	13-5	♦115	3	5^6	5^7	5^{12}	LangW^3	1500		R'k'dJean109VegasWh'l 113U'leBud	10
Mar.22-44^{2}O.P	3-4	1:14⅗sy	7-2	113	5	1^3	1^3	1^4	Skor'skiA^3	Allw	78	Santon'n 108,Jessica113,H'pyIndian	12
Mar.15-44^{7}O.P	1-70	1:45 ft	7-5	♦110	1	1^1	3^3	3^5	McLeodG^1	1500	74	Duolc 110,Mr.Danny115,Val'aKovia	6
Mar.13-44^{2}O.P	3-4	1:13⅘ft	24-5	107	10	7^{5¾}	6^{3½}	4^{¾}	Sko'skiA^4	1500	81	M.J'lieY. 107,C'm'lT'wn107,Lib.Bon	12
Mar. 4-44^{3}O.P	3-4	1:17 sl	9½	108	9	6^4	5^{1¾}	3^{1¾}	Skor'nskiA^8	1500	64	WetWash 113,BusyLine109,G'yD'tie	11
Mar. 1-44^{2}O.P	3-4	1:16⅖sl	13	110	3	3^3	9^7	9^{13}	PariseS^7	1500	56	Disro 111, Neat Kee 105, Jessica	11

April 28—Spt—3-8 gd.... :41⅗b

Runaire (M) 113

Ch. g, 3, by Questionnaire—Sugar Run, by St. Germans.

Breeder, A. B. Gay. 1944.. 2 0 0 0 (——)

Owner, P. L. Kelley. Trainer, P. L. Kelley. $1,250

Feb. 8-44^{1}Hia	1 1-8	1:56⅖ft	39	113	11	11^{23}	11^{26}	11^{30}	M'chekF^{11}	1000	25	FreeD'hess 106,NavyB'r112,M'sF'om	12
Jan.19-44^{1}Hia	3-4	1:17⅖gd	45	113½	9	9^{15}	8^{13}	7^{12}	MaschekF^4	1500	46	Cav'ena 113,Seminole112,MissFr'dom	9

April 26—Spt—1-2 sl...... :53b

Cold Shot (M) 103

Br. f, 3, by Good Advice—Queen Whims, by Master Robert.

Breeder, C. W. Black.

Owner, B. R. Janota. Trainer, E. S. Janicki. $1,250 1943.. 4 0 0 0 (——)

Jul. 6-43^{3}Was	5½ f	1:09⅗m	70	105	10	10	10^{26}	10^{34}	GillespieW^1	2400	38	Val.Andire112½,Val.Date120,Sh'keSir	10
Jul. 2-43^{1}Was	5½ f	1:08⅕ft	75	108	10	8	11^{22}	11^{16}	Gil'pieW^5	2250	63	M'gieJ'ne 108,Y'ngB'dy111,Riv.P'rt	11
Jun.18-43^{2}Haw	5-8	1:01⅖ft	46	112	11	11	12^{16}	12^{17}	FallonML^1	1250	64	Dawn 111,YoungBuddy111,Lit.Steve	12
Apr.14-43^{1}C.D	4½ f	:56⅖sl	35	112	Lost rider.				H'c'kMJ^{11}	1250		Alterry 115,Va'aLoria118,M'sJulieY.	12

April 30—Haw—3-8 ft... :38⅗h

Grace Tamm 107

Br. f, 3, by Hairan—Swiftply, by Swift and Sure.

Breeder, Mereworth Farm. 1944..11 1 1 2 $1,350

Owner, C. P. Bradley. Trainer, J. J. Coughlin. $1,250 1943. 29 0 3 6 $1,655

Apr. 7-44^{5}Trp	3-4	1:12⅗ft	11	109	3	3^{1½}	3^{½}	3^3	McCoyJ^2	1500	83	Oaking 103M'sFr'dom 109Val.Ch'rm	7
Apr. 3-44^{3}Trp	3-4	1:16⅘sy	7½	102*	7	4^{3½}	8^{7¾}	8^{10}	GerlockW^7	1250	55	Bl.Africa 106,Val.Ch'm108,M'sF'dom	9
Mar.13-44^{7}Trp	1$\frac{1}{16}$	1:48⅘ft	6½	104*	3	11^8	Bled.		P'maneR^{10}	1500		Sunamit 106, Uncle Bud 111, Ticco	11
Feb.29-44^{2}Hia	3-4	1:14⅖ft	9-2	110*	4	3^{2½}	3^3	4^{8½}	PhelpsR^2	1500	64	Over theD'm109,Sunamit104,VClock	10
Feb.22-44^{1}Hia	6½ f	1:20⅘ft	7-5	♦117	2	2^2	2^4	3^7	AdamsJ^6	1500	67	B'yM'deline 110,Semin'le 115,Esdeco	9
Feb.15-44^{1}Hia	3-4	1:14⅗ft	13-5	115	1	2^{1½}	2^2	2^{1¼}	AdamsJ^2	1500	71	Ar.Leg'd 108,W'p'sP'de112,Val.G'dy	7

April 26—Spt—5-8 sl....1:07⅗b April 6—Trp—5-8 ft.....1:02⅗h

5th Spt

7-8 MILE (Out of Chute). (Pigeon Hole, Oct. 21, 1932—1:26⅗—7—105.) Garfield Park Purse. Purse $1,500. 3-year-olds and upward. Allowances. Non-winners of $1,300 in 1943-44. 3-year-olds, 112 lbs.; older, 122 lbs. Non-winners of $1,075 since September 6 allowed 3 lbs.; of $850 twice other than claiming since November 6, 7 lbs.; one such race since September 6, 10 lbs.; since June 19, 14 lbs.

Chart Book Index No.	Horse.	Date. Track Rec.	Wt.	Today's Wt.
*55809^2	King Epithet			*108
55808	Strombus	Aug43 Was 1:26	113	X108
45642	Letter V.	Apr43 CD 1:27	115	X108
(55331)	Brilliant Fly			108
55934	*Happy Pilot	Aug43 Was 1:26⅕	109	X110
55254	Viola Wise			110
56554	Sameron			X115

King Epithet * 108

Ch. c, 4, by Epithet—Sweepset, by Upset.

Breeder, Thomas C. Piatt. 1944.. 5 1 2 1 $1,000

Owner, Mrs. T. M. Pruett. Trainer, T. M. Pruett. 1943. 27 1 3 2 $1,512

Mar.30-44^{5}O.P	3-4	1:13 ft	22-5	119	3	3^1	3^{½}	2^2	HustE^4	Allw	84	Innate 114, Frilure 109, MarjorieS.	11
Mar.23-44^{2}O.P	3-4	1:14⅗sl	18-5	113	4	1^{1½}	1^2	1^{2½}	HustE^4	2000	78	BillG.113,DueSport 113,Vald'aVicar	9
Mar.14-44^{3}O.P	3-4	1:12⅘ft	3	114	5	6^3	3^1	2^2	LoT'rcoA^7	2000	85	Poojo 114,Blitzette 110,Hygro'sMan	12
Mar. 6-44^{3}O.P	3-4	1:16⅗m	22f	113	5	2^2	3^{1½}	3^2	Gli'wellP^2	2000	66	Jay D. Kan 113, Bill G. 111, Dusty	12
Feb.29-44^{1}O.P	3-4	1:17⅘hy	12f	113	1	4^{1¼}	5^3	5^8	Gl'wellP^{12}	2000	54	GreyDays 111,FreeSpeech 113,Dusty	12

May 1—Spt—1-2 gd...... :53⅕b April 22—Spt—3-4 sy......1:20b

Strombus X 108

B. g, 7, by Challenger II.—Florence Kranz, by Bunting.

Breeder, Branncastle Farm. 1944.. 7 1 0 1 $850

Owner, F. & R. Maviglianо. Trainer, S. McPherson. 1943..35 5 10 5 $6,955

Mar.30-44^{4}O.P	3-4	1:12⅘ft	28	116	8	10^{12}	10^{8¾}	10^{9½}	McC'nW^{10}	3500	77	DonDevito 119,M'sMil't112,D'goRed	10
Mar.25-44^{6}O.P.	1$\frac{1}{16}$	1:44⅗ft	28	112	10	10^{11}	11^{12}	11^{12}	Skor'skiA^9	Allw	76	Sw'pgold 112,B'tandSpur115,Drollon	12
Feb.18-44^{5}F.G	3-4	1:14⅖ft	14	115	6	7^7	8^{8¼}	7^{9½}	McC'nW^4	AlwD	69	Fly'gGi'nt 110,Aboyne115,Fly.Torp'o	8
Feb.10-44^{7}F.G	3-4	1:14⅘ft	7	118	4	5^{1¾}	6^4	4^{3½}	McC'nW^3	AlwE	73	SunFlower 106,Trustee 116,High Bit	9
Jan.27-44^{4}F.G	3-4	1:14⅘sl	16	118	6	6^{3½}	4^{3½}	3^{1¾}	BurnsG^3	AlwE	75	Pompeco 118, BoloTie 114, Kathy	8
Jan.[illegible]-44^{6}F.G	1$\frac{1}{16}$	1:47⅘ft	11	113*	6	5^{4½}	4^5	4^{6½}	JonesN^6	AlwE	69	R'hRonan 117,Eugene115,MomoFlag	9

April 29—Spt—7-8 ft.......1:39b April 26—Spt—3-4 sl......1:25b April 23—Haw—3-4 sy...1:22⅗b

Letter V X 108

B. g, 4, by Cherokee—Virginia Flynn, by McGee.

Breeder, C W. Moore.

Ow., Mrs. V. M. Peetz & Mrs. N. S. Scott. Tr., J. M. Nugent. 1943..13 1 1 2 $1,050

Aug. 4-43^{8}Was	1 1-8	2:02 hy	5	104*	1	6	5^{12}	5^{17}	BaileyW^2	2200	11	An'ymous 114,Kni'tfors119,S'gSpin'r	7
Jul.28-43^{7}Was	1 1-8	1:54⅗ft	17	111	3	2	2^{½}	2^{¾}	ReevesR^6	2000	64	H'fulRew'd 108,S'gD'[illegible]109,T'tB'ter	8
Jul.22-43^{8}Was	1$\frac{1}{16}$	tc1:45⅖ft	15	109*	1	6	6^{4¼}	5^{4½}	BaileyW^5	2000		M'iSp'gs 120,Ho'fulRe'd108,T'tB'ter	11
Jul. 3-43^{6}F.P	1-70	1:45 ft	26	102	5	4	3^3	3^4	BaileyW^4	Hcp	77	SunPharos 106,Gambit104,Clarksv'le	8
Jun.26-43^{6}F.P	3-4	1:12⅗ft	28	102	8	8	8^{7¼}	6^{6½}	SegerW^7	Hcp	81	Fra'sBoy 107,Cl'ksville113,M'xiekin	9

April 29—Spt—5-8 ft....1:09⅕b April 26—Spt—1-2 sl...... :55b

Brilliant Fly 108

Br. g, 4, by Brilliant—Butterfly Ann, by Leonardo II.

Breeder, Geo. R. Gilbert & H. G. Jones. 1944.. 1 1 0 0 $650

Owner, White Spot Farm. Trainer, M. Barton. 1943..19 5 3 1 $4,375

Mar.11-44^{3}O.P	3-4	1:12 ft	9½	114	3	1^3	1^3	1^{1½}	BaileyW^{10}	Allw	91	D'voloman 114,Owasse 114,Val'aFop	12
Nov. 3-43^{3}Spt	5-8	1:01⅖ft	4-5	♦119	4	1^{½}	1^1	2^{¾}	JessopD^5	c1600		M.Lex'gton 111,Fl'hT'n118,C'l'stiF.	8
Oct.28-43^{1}Spt	5-8	1:01⅘ft	9	120	2	1^{½}	1^3	1^3	JessopD^6	1500		M'sLex'on 114,C.C.C'tiss112,B'kPl'e	10
Oct.20-43^{1}Spt	5-8	1:02⅘ft	2	♦112	3	6^{5½}	5^4	2^{1½}	LoweW^5	1500		HuriH'mH'i 118,WhoKan111½,Prol'n	10
Oct. 8-43^{2}Haw	3-4	1:13⅗ft	25	118	2	1^{1½}	1^3	1^1	LoweW^7	1500	81	H'fGr'nd 118,S'terHig'r115,K'gEpi't	12

April 26—Spt—1-2 sl..... :54⅗b

Happy Pilot X 110

B. g, 6, by Ladysman—Lucy T., by Whichone.

Breeder, Howard Oots. 1944.. 7 1 1 1 $1,875

Owner, Happy Hour Farm. Trainer, R. Salvino. 1943. 32 4 4 7 $6,780

Apr. 4-44^{6}Trp	1$\frac{1}{16}$	1:48⅗m	16-5	114*	5	4^8	5^9	5^{13}	PucciB^2	AlwD	57	Art ofWar115,RushAct114,Speedway	6
Apr. 1-44^{5}Trp	1$\frac{1}{16}$	1:45⅖ft	2	♦112*	2	4^{3½}	3^{1¾}	3^{2½}	Per'neR^1	AlwD	83	T'talEclipse 120,Equinox111,Bygones	6
Mar.25-44^{6}Trp	1$\frac{1}{16}$	1:43⅗ft	14	110	3	4^{5½}	4^7	5^{8¾}	TrentH^4	Allw	87	Arg'neWoods 110,Reztips111,Twoses	6
Mar.16-44^{5}Trp	1$\frac{1}{16}$	1:44⅘ft	22-5	108*	3	2^{½}	2^h	1^h	P'm'neR^9	AlwD	89	C'tDaunt 111,Soverton 111,Nipsickle	12
Mar.10-44^{5}Trp	1$\frac{1}{16}$	1:44⅘ft	12-5	♦106*	8	8^{12}	6^{6¾}	5^{5¼}	M'tinJW^6	AlwD	84	B'ldSal'te111,C'ntD'unt111,Y's orNo	12
Feb.29-44^{4}Hia	7-8	1:25⅘ft	24	104*	6	6^{9¼}	4^{4½}	2^{3½}	M'tinJW^1	5000	76	ClydeTols'n 118,Kes'rgo107,T.Watch	8

April 30—Spt—1-2 ft.... :53⅖b April 26—Spt—3-8 sl....... :40b

Viola Wise 110

Ch. f, 4, by Wise Counsellor—Anna Adelia, by Emissary.

Breeder, H. Herendeen. 1944.. 2 0 0 0 (——)

Owner, H .C. Herendeen. Trainer, F. Carra. 1943.. 6 1 0 0 $850

Mar. 7-44^{6}O.P	3-4	1:13⅘gd	89	111	7	8^{5¾}	10^{7¼}	11^{12}	DodsonD^7	Allw	70	D'nDev'o 108,MyT.R'ler113,M'sMil't	11
Feb.28-44^{5}O.P	3-4	1:14⅗m	21f	100	6	9^{9½}	12^{15}	12^{23}	Sca'th'nK^1	Hcp	55	Am.Light 119,Cor.Cor'a111,Ni.Sh'ow	12
Nov. 2-43^{6}Spt	1-70	1:49⅕ft	46	105*	5	5^7	5^{9½}	5^{11}	MartinJW^1	Allw		Su.Justice 118,AirW'den110,Volcano	5
Oct.22-43^{7}Spt	7-8	1:29 ft	22	106*	5	7^6	9^{12}	9^{16}	BiancoE^5	Allw		R'yBr'nd 112,Bob'sD'm112,BoomOn	9
Oct.15-43^{1}Haw	6½ f	1:22⅖m	14-5	112	1	1^5	1^5	1^6	BurnsG^9	Mdn	71	Lib'yCr'ck 107,Lin.Al'ng112,SpikeJ.	12

May 1—Spt—3-8 gd......... :38h April 26—Spt—3-4 sl.....1:24⅗b April 22—Spt—5-8 sy....1:08⅖b

Sameron X 115

Ch. g, 6, by Saxon—Merryton, by Chatterton.

Breeder, Harry S. Hart. 1944..11 2 1 3 $1,785

Owner, R. Lerner. Trainer, R. Lerner. 1943. 22 3 2 3 $3,545

Apr.25-44^{5}C.D	3-4	1:11⅗ft	17	110	3	6^{5½}	6^{4¾}	7^{5½}	HooperC^5	HcpO	86	Putitthere 112Cor.Corona113FullCry	7
Mar.31-44^{4}O.P	3-4	1:11⅗ft	39	113	1	1^2	1^2	1^3	HooperC^7	Allw	93	Fairaris 113,Topnard113,MarionC'ins	11
Mar.15-44^{5}O.P	3-4	1:10⅖ft	22	109	5	8^6	8^6	8^9	McLeodG^7	Hcp	90	RomanSox 113,TakeA'ay110,Sw'gold	9
Mar. 7-44^{5}O.P	3-4	1:13 gd	9	116	5	3^2	1^1	2^1	HooperC^3	Allw	85	MomoFlag 114,Careless113,B'gMeH'e	9
Feb.28-44^{4}O.P	3-4	1:16⅖m	3	♦117	2	1^{1½}	1^3	1^n	HooperC^3	3000	69	Cirio 117, Don Devito 113,P'mpgun	12
Feb.10-44^{5}F.G	3-4	1:14⅕ft	5½	123	4	3^{1½}	4^2	3^3	HooperC^1	AlwE	77	Fly'gTorp'o 115,Fly'gK'g114,B'loTie	8

April 24—Dou—3-8 m.... :39⅖b April 20—Dou—3-8 ft.... :37⅕h

6th Spt

7-8 MILE (Out of Chute). (Pigeon Hole, Oct. 21, 1932—1:26⅗—7—105.) South Bend Purse. Purse $1,500. 3-year-olds and upward. Allowanees. Non-winners of $1,300 in 1943-44. 3-year-olds, 112 lbs.; older, 122 lbs. Non-winners of $1,075 since September 6 allowed 3 lbs.; of $850 twice other than claiming since November 6, 7 lbs.; one such race since September 6, 10 lbs.; since June 19, 14 lbs.

Chart Book Index No.	Horse.	Date. Track Rec.	Wt.	Today's Wt.
55809	Huri Hom Hari	Aug43 Was 1:28⅗sl	115	⊗108
54331	Latent			X107
56757	Try Fin			X108
55622	Tex Hygro			X110
55645^3	Three Clovers			X115
55809	Marjorie S.			⊗103
(55808)	*Don Devito			X103

Huri Hom Hari ⊗ 108

Br. h, 5, by Spic and Span—Jenny Dear, by Donnacona.

Breeder, L. M. Severson. 1944.. 1 0 0 0 (——)

Owner, L. M. Severson. Trainer, R. W. Selden. 1943..30 9 6 5 $7,900

Mar.30-44^{5}O.P	3-4	1:13 ft	13-5	♦114	2	2^h	4^{1½}	8^{5¾}	Sko'skiA^7	Allw	80	Innate 114, KingEpithet 119,Frilure	11
Nov. 3-43^{4}Spt	7-8	1:28 ft	14-5	117	1	1^1	1^{½}	1^{¾}	JessopD^5	2000		Modwena 109,Ecoway119½,Technic'n	8
Oct.25-43^{4}Spt	7-8	1:30⅖ft	24-5	120	1	1^{1½}	1^{1½}	1^3	JessopD^9	1500		Ecoway 119,Prominette102,D.Devito	10
Oct.20-43^{1}Spt	5-8	1:02⅘ft	3	118	4	5^{3½}	3^{2½}	1^{1½}	JessopD^6	1500		Brilli'tFly 112,WhoKan111½,Prolet'n	10
Oct.14-43^{3}Haw	6½ f	1:20⅗m	11-5	♦118	4	1^1	1^{2½}	1^{1¼}	MorriseyW^3	1200	80	Coupon 118, MauriceK. 110, Maihigh	11
Oct. 2-43^{1}Haw	6½ f	1:20 ft	13	118	5	2^{½}	2^3	6^{3½}	Wiel'nderE^4	1500	79	Dis'tIsle 110,Mi'tStep110,Cl.We'ther	10

April 27—Spt—3-4 gd....1:19⅕b April 24—Spt—5-8 m......1:06b

Latent X 107

Ch. m, 5, by Thundering—Late Date, by Hourless.

Breeder, Brentwood House Farm. 1944.. 3 0 0 0 (——)

Owner, Ben Endovina. Trainer, A. Braxton. 1943..28 4 6 2 $5,345

Jan.21-44^{7}F.G	1-70	1:44⅗ft	11	108*	5	7^{7¾}	7^{7¼}	7^{6½}	WegrzynL^5	Allw	78	HeRolls 123,Camp'sFirst113,Havah't	8
Jan.12-44^{8}F.G	1$\frac{1}{16}$	1:50⅗sy	8½	116	6	6^8	6^9	6^{10}	AdairR^5	Allw	52	ShotPut 121,WarRew'd115,S'mb'bon	7
Jan. 5-44^{6}F.G	1$\frac{1}{16}$	1:48⅕ft	8	113	2	8^{10}	7^{7¼}	5^{5¼}	CookW^4	Allw	69	Tideover 113, Rex 110,Bushwhacker	9
Dec.29-43^{5}F.G	1$\frac{1}{16}$	1:52⅘hy	7½	114	2	2^{½}	2^1	4^{2¼}	BurnsG^1	Allw	49	Samboro'n 120,ShotPut 117,S.Ration	6
Dec.22-43^{5}F.G	1-70	1:46⅖ft	8½	117	7	7^5	7^{7½}	6^{4¼}	ReevesR^7	Allw	72	Bl.Serge 120,Go Gino120,P'bscotBay	7
Dec. 8-43^{6}F.G	1$\frac{1}{16}$	1:48⅘ft	9	114	4	6^9	5^6	5^{4¼}	WhitingL^4	Allw	67	B'shwh'k'r 117,Samb'on120,Bl.S'rge	6

April 30—Spt—3-4 ft.....1:19⅘b April 26—Haw—5-8 sl....1:05⅗b

Try Fin × **108** B. g, 6, by Infinity—Tryandagain, by Tryster.
Breeder, Clarence E. Davison. 1944..15 5 1 1 $3,895
Owner, D. Ness. Trainer, D. Ness. 1943..23 7 2 1 $6,355

Apr29-44^{5}Spt	7-8	1:29⅗ft	44	105	2	2^4	3^{5½}	4^{11}	Fr'klinE^8	HcpO		Topnard 107Chipamink 116Maejames	10
Apr. 1-44^{4}O.P	3-4	1:12⅕ft	8	114*	8	7^5	8^{7¼}	8^{8¼}	Wegr'ynL^8	3000	82	Wal'mCross 116,Paircais113,Hoosier	8
Mar29-44^{3}O.P	3-4	1:15⅕sl	6½	119	4	2½	4^{3½}	6^{6¼}	FieldsT^3	2500	69	Owasse 113, Vinum 115, Lucky B.	10
Mar25-44^{3}O.P	3-4	1:11⅘ft	7½	114*	8	9^{8½}	8^{9¼}	8^{10}	LoopD^7	3000	82	V'aDude 116,Paircais113,WhichGlint	9
Mar11-44^{4}O.P	3-4	1:11⅘ft	13	114*	7	6^{5½}	6^{5½}	8^5	HallS^{12}	3000	87	DoubleBack 108,BeCalm 110,MiaMia	12
Mar. 7-44^{6}O.P	3-4	1:13⅘gd	6½	119	4	7^{4¾}	8^{4¾}	8^{7½}	EccardR^4	Allw	74	D'nDev'o 108,MyT.R'ler113,M'sMil't	11

April 26—Spt—1-2 sl.... :53⅗b

Tex Hygro × **110** Ch. m, 6, by Hygro—Peacock Girl, by Mere Play.
Breeder, Gus F. Schreiner. 1944.. 5 0 0 2 $200
Owner, W. H. & H. G. Knott. Trainer, H. G. Knott. 1943..27 4 5 1 $5,190

Mar23-44^{6}O.P	1$\frac{1}{16}$	1:47⅖sl	26	110	6	8^{10}	8^{12}	7^{11}	PenaM^6	Allw	63	Quizzle 115,RedW'ck115,BrownMate	8
Feb19-44^{8}F.G	1 1-8	1:54⅖ft	12	114	4	5^{1¾}	7^{6¼}	7^{9¼}	PenaM^5	AlwE	62	Khayg'm 110,S'g'rRat'n113,OKSug'r	9
Feb. 5-44^{8}F.G	1-70	1:45⅘ft	7½	109*	6	6^{2¼}	6^{4¼}	6^{5¼}	BaileyW^7	AlwE	74	Pompeco 119, Ibex 117, Sun Flower	10
Jan.22-44^{5}F.G	1$\frac{1}{16}$	1:48⅖ft	17-5	110*	2	5^{2¼}	4^1	3^{3¾}	BaileyW^2	AlwE	69	C'st'tAim 120,Dr.J'nson115,BoloTie	9
Jan. 7-44^{8}F.G	1$\frac{1}{16}$	1:50⅘sy	11	118	2	6^{7½}	6^5	3¼	McC'nW^1	AlwE	61	P'nyExpr's 113,Rubicon112,Starway	9
Dec31-43^{5}F.G	1-70	1:47 gd	9	108	1	6^{2¾}	4^{6½}	5^{8¼}	BaileyW^1	Hcp	65	L'yW't'rloo 110,T'ficC'rt109,HighBit	9

April 29—Spt—1-2 ft....... :54b April 24—Spt—3-4 m....1:24⅖b

Three Clovers × **115** Str. ro. g, 7, by Ramoneur—Maria Nash, by Sir John Johnson.
Breeder, W. E. Smith. 1944.. 3 0 0 1 $75
Owner, White Spot Farm. Trainer, M. Barton. 1943..22 2 3 5 $3,980

Mar24-44^{5}O.P	3-4	1:11⅗ft	6½	110	7	6^{5½}	6^{3¾}	3^3	BaileyW^6	Allw	90	Bolus 116, Loango 116, Defense	12
Mar13-44^{5}O.P	3-4	1:11⅖ft	10	106*	5	5^{2½}	7^{4½}	7^{4¼}	BaileyW^9	Allw	90	Ch'rM'ber 110,B'b'sD'm111,M'sEth'l	12
Mar. 6-44^{5}O.P	3-4	1:15 m	8	116	7	11^{10}	10^{13}	9^{16}	Whit'gL^2	Allw	60	Overlin 111,Chipamink111,MissEthel	12
Oct14-43^{5}Haw	3-4	1:13⅗m	4	107	8	6^6	4^2	1^{nk}	Skor'nskiA^2	Allw	80	Bolus 113,MissEthel 113,L'yLiberty	8
Oct. 5-43^{4}Tdn	3-4	1:11⅘ft	9-10	⧫115	1	2½	2^h	2¾	McC'nW^5	3600	89	Johnny Jr. 115, Loango 111,Bill G.	5
Sep29-43^{5}Tdn	3-4	1:11⅖ft	11-5	102	3	2^{1½}	2^{1½}	3¼	McCad'nW^3	Hcp	92	Gol'nMan 108,Ni'tCr'ler 102,Bo'mOn	5

May 1—Spt—1-2 gd...... :54⅖b April 28—Spt—1-2 gd...... :55b April 25—Spt—3-4 sl....1:24⅖b

Marjorie S. ⊗ **103** B. m, 6, by Chance Shot—Reigh Cloe, by Reigh Count.
Breeder, Mrs. John D. Hertz. 1944.. 5 0 0 2 $225
Owner, W. Jacobsen. Trainer, J. Woodruff. 1943..18 8 7 0 $7,980

Mar30-44^{5}O.P	3-4	1:13 ft	3	110	7	5^{3½}	6^{2¾}	4^3	CraigA^9	Allw	83	Innate 114, KingEpithet 119,Frilure	11
Mar25-44^{4}O.P	3-4	1:12⅕ft	12-5	⧫109	4	4^{5½}	4^{4½}	3^6	CraigA^3	Allw	84	WireTapper 119,Frilure109,Dot'sKey	11
Mar20-44^{4}O.P	3-4	1:13⅘m	5	105	1	3^2	3^3	3^{3¼}	McCa'nW^5	Allw	79	B.MeH'me 113,Bob'sD'm110,B.Wil'e	7
Mar15-44^{3}O.P	3-4	1:12⅖ft	6	108	4	2^{1½}	3^{2½}	4^4	SeaboG^5	c3000	85	ValdinaDude 113,Kathy 108,Anthem	9
Mar. 2-44^{4}O.P	3-4	1:13⅕ft	4	106*	1	3^4	4^{3½}	4^{3¾}	B'tcherR^9	2500	81	W.Rules 111,Anthem110,Ch.Member	9
Nov11-43^{11}Rkm	3-4	1:13⅗sl	22-5	117	1	1^{2½}	1^2	2½	KeiperP^3	2000	84	W.H.Kelly 109,T'pT'sit115,O.Whit'y	6

Don Devito × **103** B. h, 5, by Boxthorn—Veronica C., by Master Charlie.
Breeder, Fred Turner, Jr. 1944.. 8 4 0 1 $2,675
Owner, Mikel & Elrod. Trainer, J. D. Mikel. 1943..12 2 2 1 $2,150

Mar30-44^{4}O.P	3-4	1:12⅘ft	19-5	⧫119	3	4^{2½}	2^h	1^n	Sko'skiA^9	c3500	87	MissMil'nt 112,D'goRed116,MaeCase	10
Mar25-44^{3}O.P	3-4	1:11⅘ft	18-5	114*	7	5^{3½}	5^{5¼}	6^{3¾}	Wegr'nL^9	c3000	88	V'aDude 116,Paircais113,WhichGlint	9
Mar13-44^{5}O.P	3-4	1:11⅖ft	8	105*	9	9^{4½}	8^6	8^{4¾}	Wegr'nL^{12}	Allw	89	Ch'rM'ber 110,B'b'sD'm111,M'sEth'l	12
Mar. 7-44^{6}O.P	3-4	1:13⅘gd	5	108*	6	4^3	2^1	1^{2½}	Wegr'nL^2	Allw	82	MyT'tR'bler 113,M'sMil't114,S'aMan	11
Feb.28-44^{4}O.P	3-4	1:16⅖m	4	113*	9	7^{6½}	4^{4½}	3¾	Wegr'nL^5	2800	68	Sameron 117, Cirio 117, Pumpgun	12
Feb11-44^{4}F.G	3-4	1:14⅖ft	14-5	123*	5	5^{2¼}	2½	1^1	Wegr'ynL^5	2500	79	Tomochichi 120,Mich'nBlue117,Saku	9

April 30—Spt—5-8 ft....1:04⅗b

7th Spt

1 1-16 MILES. (Haramzada, May 21, 1932—1:48⅗—5—111.) Purse $1,000. 4-year-olds and upward. Owned in Illinois. Claiming. 4-year-olds, 115 lbs.; older, 118 lbs. Non-winners of two races in 1944 allowed 3 lbs.; one race, 7 lbs. Claiming price, $1,200.

Chart Book Index No.	Horse.	Date. Track Rec.	Wt.	Today's Wt.
56760	Our Willie	Mar43 OP 1:49⅘	115	×111
55936^2	Illinois Star	Aug43 Was 1:47⅖	114	115
55725	*Proud Sister			×108
55868	Guest Star	Mar43 OP 1:46⅘	116	115
56755	*High Talent	Jan43 FG 1:47⅘	118	×106
55812	Happy Choice	May43 Det 1:49	107	⊗113

Our Willie × **111** B. g, 11, by Waygood—Sweet Face, by Atwell.
Breeder, Jesse Spencer. 1944.. 1 0 0 0 (——)
Owner, Kendle & Comstock. Trainer, C. W. Kendle. $1,200 1943..27 3 4 4 $2,395

Apr29-44^{8}Spt	1$\frac{1}{16}$	1:54⅖ft	5	117	3	10^{15}	8^{14}	8^{16}	LoweW^2	1000		KievLee 109S'nConst't109Th'eSands	10
Nov. 6-43^{9}Spt	1 5-8	2:57 gd	7	111	7	2^4	2^2	2^2	HensonE^6	1000		ShinPlaster 108,Spiteful 113,G'dPlay	10
Nov. 4-43^{8}Spt	1$\frac{1}{16}$	1:52⅘ft	24	115	10	9^9	6^6	4^{4¾}	HensonE^{10}	1200		Ar. onTime110,Gh.H'nt107,P'tL'ur'e	10
Nov. 2-43^{8}Spt	1 1-8	1:59⅖ft	24	113	8	6^5	5^{5½}	3^{4¾}	JessopD^5	1200		Sn'wApple 113,F'ddaT.105,Pr.O'M'rs	10
Oct.27-43^{8}Spt	1 1-8	1:59⅕ft	9	114	8	8^7	8^{6½}	7^{7¼}	GillespieW^4	1000		Step'gOut 104,GayHour 112,VanMan	10
Oct.19-43^{8}Spt	1 1-8	1:59⅗ft	18	113	10	7^{8½}	5^6	5^{6¾}	BoucherJ^4	1200		Hardwr'k 113,Boliv'r113,Whisc'dent	10

Illinois Star **115** B. g, 6, by Lucky Tom—Illinois Girl, by Illinois Lad.
Breeder, W. J. Isbell. 1944.. 9 1 1 0 $725
Owner, Mrs. A. Richmond. Trainer, J. Bainton. $1,200 1943..29 2 2 3 $2,250

Apr. 4-44^{8}Trp	1$\frac{1}{16}$	1:49⅘m	9	113*	5	3^1	2^2	2^3	Pat'rsonP^6	1000	61	D'n'sCh'e 118,K.Q'stII. 107,SkySol'r	6
Mar31-44^{8}Trp	1$\frac{1}{16}$	1:47⅕ft	16	107*	1	5^7	8^9	8^{12}	Pat'rsonP^1	1000	65	Belay 107,BelfryChimes107,Precisi'n	8
Mar23-44^{8}Trp	1$\frac{1}{16}$	1:48 ft	31	104*	2	1^{1½}	1^1	1^3†	Pat'sonP^3	1000	73	BelfryChimes 109,Xam112½,Rebbina	8
†Dead heat.													
Mar17-44^{2}Trp	1$\frac{1}{16}$	1:50⅘sy	44	111	2	4^6	8^{9¾}	8^{20}	AllgaierH^9	1000	39	Lib'tyB. 111,Jackorack113½,Oakm'nt	10
Mar. 9-44^{2}Trp	3-4	1:12⅗ft	81	110	10	7^{6¾}	8^{8¼}	9^{7½}	WagnerJ^{10}	1000	78	Bit o'Br'n 109,G'tAlb't108,Reform'y	12
Feb14-44^{1}Hia	6½ f	1:21⅖ft	7½e	109*	5	8^5	8^{5½}	7^{7¼}	JenkinsE^1	1500	64	Bayport 109, Kiev Lee 107,High One	12

April 26—Spt—1-2 sl.... :52⅗b

Proud Sister × **108** B. m, 6, by Mio d'Arezzo—Stepping Sister, by Stimulus.
Breeder, H. W. Ray. 1944.. 6 2 0 0 $1,300
Owner, C. Passarieu. Trainer, J. D. Mikel. $1,200 1943..26 6 6 0 $5,525

Mar27-44^{1}O.P	3-4	1:14⅖m	14-5	⧫108*	1	10^9	12^{15}	11^{19}	Wegr'nL^{12}	1500	60	R'tyGold 107,Ch'ceS'd104,V'dinaFop	12
Mar20-44^{1}O.P	3-4	1:15⅗m	11-5	⧫108*	6	1^{1½}	1^{1½}	1^{2½}	WegrzynL^3	1000	73	R'wayBoy 112,R'ghH'ey105,GraceK.	12
Mar. 8-44^{3}O.P	3-4	1:14 ft	3	106*	11	11^{10}	11^{11}	11^{13}	BaileyW^9	1250	68	Youroff 110, Maylen 103, FlashTown	12
Mar. 1-44^{4}O.P	3-4	1:15⅖sl	3	⧫109*	6	5^{4½}	7^8	9^{10}	BaileyW^6	1500	64	ChanceTea 106,Doct'rReder116,HitIt	12
Jan.27-44^{2}F.G	3-4	1:15⅗sl	12-5	110*	4	4^3	1½	1^{3½}	Wegr'nL^5	c1000	73	Floysan 115,TopNote 117,Kate'sSil'r	9
Jan.11-44^{3}F.G	3-4	1:14 ft	5-2	⧫111*	11	12^{11}	12^{11}	10^{9¼}	WegrzynL^7	1500	72	H'lfGr'nd 119,BoldL'cy111,Di'goRed	12

April 28—Spt—3-8 gd.... :39⅘b

Guest Star **115** Br. g, 5, by Discovery—Ovalette, by Chicle.
Breeder, Alfred Gwynne Vanderbilt. 1944.. 5 1 0 0 $675
Owner, Mrs. T. M. Pruett. Trainer, T. M. Pruett. $1,200 1943.. 9 1 0 5 $950

Apr. 1-44^{8}O.P.	1$\frac{1}{16}$	1:45⅕ft	15	116	6	9^9	9^{7¼}	9^{11}	HustE^5	2500	74	B'lyarnett 113,Parabol'd111,Afgh'an	9
Mar23-44^{5}O.P	1-70	1:48 sl	20	112	4	1½	1^{1½}	1^{nk}	Gl'ewellP^7	Allw	64	D'byDoc 115,Sherl'k112,Tango'erLee	7
Mar21-44^{1}O.P	3-4	1:15⅗sl	13	113	1	3^5	3^{4½}	4^{5½}	Gl'wellP^{12}	1500	67	DarbyDoc 113,Sherlock 113,Mismark	12
Mar. 4-44^{4}O.P	3-4	1:16⅗sl	35	112	4	3½	7^{5¼}	7^7	GlidewellP^1	1500	61	Lib.Cr'ck 107,TeeMidge115,Fly'gNed	9
Feb.29-44^{8}O.P	1-70	1:51⅘hy	7½	116	1	5^{10}	8^{14}	9^{19}	Gli'wellP^3	1000	26	D'byDism'y 111,Gr'dR'sh111,Maeq'l	11
Jun. 9-43^{3}F.P	3-4	1:14 ft	8	115	5	7	7^{13}	6^{12}	GlidewellP^6	1000	68	BigBubble 115,B'booBr'm110,Maisco	7

May 1—Spt—5-8 gd......1:07⅗b April 22—Spt—5-8 sy....1:09⅗b

High Talent × **106** B. g, 6, by Higher—Belle of Elizabethtown, by Jack Atkin.
Breeder, Benjamin A. Jones. 1944.. 2 0 0 0 (——)
Owner, C. E. Lund. Trainer, C. E. Lund. $1,200 1943..45 5 3 5 $3,950

Apr29-44^{3}Spt	7-8	1:30⅘ft	38	113	4	10^{12}	10^{18}	10^{27}	AllgaierH^7	1250		MightStep 110 Epizar 104 Rodimic	10
Jan13-44^{1}F.G	1 1-8	2:01 m	11	116	1	6^6	8^{10}	8^{15}	PenaM^1	1000	23	H'yChoice 114,Riposte116,MilkPunch	8
Dec30-43^{6}F.G	1$\frac{1}{16}$	1:53⅕sl	12-5	⧫115*	6	7^{14}	6^{12}	6^{19}	WegrzynL^4	1000	30	UpJack 111,BrownFlower111,Floysan	7
Dec23-43^{7}F.G	1$\frac{1}{16}$	1:50 ft	6	112*	5	6^{3½}	8^6	10^{11}	BaileyW^8	1000	54	J'mpBid 114,Dingm'ns114,MilkP'nch	10
Dec14-43^{7}F.G	1$\frac{1}{16}$	1:56 hy	17-5	114	1	2^h	1^h	1^1	PenaM^1	1000	35	Floysan 109,Spalpeen109,L'yLyonors	7
Dec. 9-43^{7}F.G	1 1-8	1:57⅕ft	[illegible]	111	2	4^{1¼}	4^{2½}	5^4	PenaM^4	1000	53	Gener'lis 110,Pr.Ch'nce111,Hel'sBoy	9

Happy Choice ⊗ **113** B. m, 6, by Peace Chance—Fluffy, by Pennant.
Breeder, Cornelius V. Whitney. 1944..18 2 2 3 $2,025
Owner, R. Wilcox. Trainer, R. Wilcox. $1,200 1943.. 9 2 0 2 $1,475

Mar30-44^{8}O.P	1$\frac{1}{16}$	1:48 ft	9½	105*	8	9^{10}	9^{9½}	9^{10}	Wegr'nL^6	1250	61	WildOats 115,Blos.Q'n 107,Bl'kMark	9
Mar23-44^{7}O.P	1 1-8	1:56⅖sl	11-5	⧫111*	4	5^4	6^6	6^{4½}	PrattH^3	1000	58	Tomoca107,FishersPet 110,WarGlenn	9
Mar20-44^{7}O.P	1$\frac{1}{16}$	1:50⅕m	6	113	3	4^{5½}	5^{4½}	5^{5¼}	Glidew'lP^1	1250	55	OldS'key 115,Mil'yS'd110,T.WadeJr.	11
Mar15-44^{8}O.P	1 1-8	1:53 ft	18-5	113	5	4^3	3^1	3^2	EccardR^1	1250	78	HenoLion 112,Mas'line110,B'ngChips	6
Mar11-44^{6}O.P	1 1-8	1:54 ft	9-2	111	6	3^{2½}	2^{1½}	1^{1½}	EccardR^4	1000	75	War Wise 108, Veloz 113, Panjab	11
Mar. 7-44^{8}O.P	1 1-8	1:54 gd	19-5	113	2	5^{5½}	6^{8½}	6^{11}	EccardR^1	1000	64	J'kVennie 115,Y'nSpin'r 118,MustGo	8

May 1—Spt—3-8 gd...... :39⅖b

8th Spt

7-8 MILE (Out of Chute). (Pigeon Hole, Oct. 21, 1932—1:26⅗—7—105.) Purse $1,200. 3-year-olds and upward. Claiming. 3-year-olds, 110 lbs.; older, 120 lbs. Non-winners since April 1 allowed 3 lbs.; since February 26, 5 lbs. Claiming price, $2,000; if for $1,850, allowed 3 lbs.

Chart Book Index No.	Horse.	Date. Track Rec.	Wt.	Today's Wt.
55109	Half Grand			×115
55811	Shadburn			×115
55868	Venci			×115
(55805)	Yankee Notions			×114
52120	Say Nomore			×110
55809	Elcinap	Aug43 Was 1:26⅕	107	110
55346	Rattle-de-Bang			-105
56340	*Hill's Palm	Aug43 Was 1:26⅘	112	110
55725^3	Valdina Fop			115
55624	*Anxiety	Aug43 Was 1:28⅕	110	✻105
56754^2	*Vegas Wheel			100
(55543)	Old Smokey	Apr43 CD 1:28⅘	113	×117

Half Grand × **115** B. g, 4, by Chicstraw—Fair Squee, by Sir Barton.
Breeder, B. P. Eubank. 1944.. 7 2 0 2 $1,500
Owner, W. H. Bishop. Trainer, W. E. Harned. $2,000 1943..25 4 4 2 $3,712

Feb.29-44^{1}O.P	3-4	1:17⅘hy	7-2	116	7	6^{3¾}	7^{4½}	6^9	G'therA^{10}	c2000	53	GreyDays 111,FreeSpeech 113,Dusty	12
Feb. 2-44^{8}F.G	1-70	1:46⅖ft	7f	120	5	4^{2½}	4^{2½}	5^{1¾}	W'tr'peJ^{10}	2500	74	Cobeggo 112, Ibex 119, Try Fin	11
Jan.28-44^{4}F.G	3-4	1:14⅘gd	16	118*	2	1½	2^h	3^h	Br'sonW^{10}	2500	77	TryFin 123,TetrosJr.116,KingLeRoy	12
Jan.19-44^{8}F.G	1$\frac{1}{16}$	1:48⅕ft	9½	113*	1	3^1	3½	5^2	BaileyW^2	2250	72	FlashLi't 110,Shadb'n 118,K'gLeRoy	11
Jan.15-44^{8}F.G	1$\frac{1}{16}$	1:52 hy	10	118	5	1^3	1^3	3¼	StrangeB^{11}	1750	55	Bu'gS'nds 115,St'yPer'd108,Shadb'n	11
Jan.11-44^{3}F.G	3-4	1:14 ft	24-5	119	1	2½	2^h	1^{2½}	JemasN^9	c1500	81	B'ldLucy 111,D'goRed124,P'rlHarb'r	12

Shadburn × **115** Br. g, 5, by Rhinock—Elizabeth Kennedy, by Busy American.
Breeder, Dan Lehan. 1944.. 8 0 2 0 $400
Owner, Mrs. J. B. Paris. Trainer, F. Carra. $2,000 1943..12 0 2 0 $460

Mar30-44^{7}O.P	1$\frac{1}{16}$	1:46⅘ft	6½	113	4	5^2	6^{3½}	5^{4¾}	McC'nW^6	2000	72	StudyPe'd 103,Favor113,Mich'nBlue	8
Mar16-44^{7}O.P	1$\frac{1}{16}$	1:48⅕sy	13-5	⧫110*	7	9^{11}	9^{13}	9^{18}	BaileyW^3	2000	52	DetroitBull 115,Para'loid 112,Uragal	10
Mar10-44^{7}O.P	1$\frac{1}{16}$	1:46⅕ft	8-5	⧫110*	7	1^h	2½	2^h	PrattH^3	1500	80	DinaFlag 107,S'g'nDick107,Fujiwara	9
Feb15-44^{6}F.G	1$\frac{1}{16}$	1:50⅕sl	9-5	⧫112*	7	4^3	6^4	5^5	BaileyW^8	2500	59	Wayriel 115, Pete Jr. 119, Innate	8
Feb. 1-44^{7}F.G	1$\frac{1}{16}$	1:48⅖ft	41	115	4	4^{3½}	5^{2¼}	5^{3¼}	HigleyJ^3	Allw	70	Alfios 117,OKSugar112,Samboro'bon	9
Jan.26-44^{6}F.G	1-70	1:49 hy	8	118	5	2^3	4^{2½}	5^5	HigleyJ^5	3500	58	P'yExpress 116,RealSad 112,Eugene	7

April 30—Spt—5-8 ft.......1:07b

Venci × **115** Br. g, 5, by Epithet—Frescura, by Chicle.
Breeder. Piatt Steele. 1944..13 4 2 2 $3,250
Owner, Mary & J. J. Gregory. Trainer, John Flynn. $2,000 1943..15 3 2 1 $3,350

Apr. 1-44^{8}O.P.	1$\frac{1}{16}$	1:45⅕ft	14	113	4	4^3	4^{2½}	4^{3¾}	WarrenW^7	2500	81	B'lyarnett 113,Parabol'd111,Afgh'an	9
Mar29-44^{3}O.P	3-4	1:15⅕sl	6	114*	2	8^{4¾}	6^{5½}	4^{3¼}	Wegr'nL^6	2500	72	Owasse 113, Vinum 115, Lucky B.	10
Mar23-44^{1}O.P	3-4	1:16 hy	21-5	108*	4	3^{3½}	3^2	2^2	Wegr'nL^1	2000	69	BoldLucy 107,RedTed113,BookPlate	11
Mar18-44^{2}O.P	3-4	1:13⅕ft	17	116	5	10^{8½}	10^{6¼}	7^{3¾}	Gill'pieW^4	2000	81	BarWil'w 114,Ni'tEdit'r113,Wal.Cr's	12
Mar. 2-44^{8}O.P	1$\frac{1}{16}$	1:46⅕ft	22-5	118	1	4^{3½}	5^{2½}	7^{6¾}	Gonz'zR^3	c1500	73	SickleT.115,P'rlHarbor 112,WildOats	9
Feb.22-44^{3}F.G	3-4	1:14⅖gd	16-5	⧫121*	6	7^5	7^{8¾}	4^{5½}	HaslettE^8	1500	73	WhichGlint 110,Conn'ght 120,H'lCall	11

Yankee Notions × **114** B. g, 5, by Zacaweista—Spring Fashion, by Light Brigade.
Breeder, J. A. Goodwin. 1944.. 4 1 1 2 $925
Owner, S. Chris. Trainer, D. Ness. $1,850 1943..26 4 3 3 $2,775

Mar30-44^{1}O.P	3-4	1:13⅗gd	1	⧫115	2	2½	1^{1½}	1^{2½}	Sko'skiA^{6}c	1250	83	Pacifi'n 110,ShiningDay110,LoveKee	11
Mar25-44^{1}O.P	3-4	1:12 ft	8-5	112	2	2^{1½}	2^{1½}	3^{1½}	Skor'skiA^3	1500	89	R'ghH'ey 102,N'htEd'r112,C'nceTea	12
Mar15-44^{1}O.P	3-4	1:12 ft	16-5	113	2	2^{1½}	2^{1½}	2^{nk}	Skor'skiA^2	1250	91	W.-Tapper 113,Sh'gDay108,M'mHigh	12
Mar. 4-44^{1}O.P	3-4	1:16⅘sl	9	107*	1	2½	2^1	3^{1½}	BaileyW^{12}	1250	65	Bl'kMark 107,Mismark107,M'owDew	12
Oct. 6-43^{5}F.P	3-4	1:14⅕ft	5½	109*	5	4^3	5^5	5^{3½}	PhelpsR^3	800	75	BadCold 114,Val'aP'ge111,M'ySaxon	8
Oct. 1-43^{8}F.P	3-4	1:15 ft	2	⧫108*	5	1^1	1^h	1^{nk}	PhelpsR^4	800	75	RedNative 105,Oxf'rdLad 113,Aljack	11

April 26—Spt—1-2 sl..... :53⅕b

Say Nomore × **110** Br. m, 5, by Carlaris—Fancy Star, by Oceanic.
Breeder, Audley Farm. 1943..23 4 1 1 $3,000
Owner, Bockman & Oros. Trainer, J. Oros. $1,850 1942. 33 6 7 3 $5,905

Nov. 4-43^{8}Spt	1$\frac{1}{16}$	1:52⅘ft	8½	112	8	7^7	9^{9½}	9^{15}	HaberR^3	1200		Ar. onTime110,Gh.H'nt107,P'tL'ur'e	10
Oct.25-43^{8}Spt	1$\frac{1}{16}$	1:53 ft	4	110	2	3^1	4^2	4^{3¾}	LoweW^3	1200		Eb'nFl'g 110,Sn'wApple 113,V'yTrue	10
Oct.15-43^{3}Haw	6½ f	1:22 m	10	110	12	12^{11}	9^{6¾}	7^{7¼}	HaberR^5	1200	66	Epiget 111, Burning Chips 106,Dads	12
Sep13-43^{7}Haw	6½ f	1:23 m	5	114	8	7^{8½}	6^{5½}	6^{3½}	LoweW^7	1200	64	Keekee 111,WarWise 111,FireEngine	8
Aug. 5-43^{7}Was	1 1-4	2:11⅖sl	9	109	6	6	7^{13}	7^{20}	SmithFA^8	1600	28	DiavoloBelle 104,Troth 102, Relious	8
Jul.26-43^{8}Was	1 1-8	1:54⅘ft	37	109	11	5	9^{6¾}	8^9	LoweW^{10}	1600	57	SongSp'r 115,Cons'tAim114,TrimSt'r	12

May 1—Haw—1-2 sl..... :52⅖b

Elcinap **110** Br. f, 4, by Display—Panicle, by Sickle.
Breeder, Mereworth Farm. 1944.. 3 0 0 0 (——)
Owner, Hilltop Stock Farm. Trainer, C. Blair. $1,850 1943..22 4 2 2 $4,075

Mar30-44^{5}O.P	3-4	1:13 ft	14f	109	4	6^5	9^{6¼}	10^{9¼}	PenaM^{11}	Allw	77	Innate 114, KingEpithet 119,Frilure	11
Mar16-44^{1}O.P	3-4	1:13⅕sy	28	111	7	5^{15}	5^{10}	5^{12}	PenaM^2	2500	73	ThreeBars 116,GoldTint 109,Owasse	7
Mar. 8-44^{4}O.P	3-4	1:13 ft	5½f	111	7	7^{7½}	5^{4½}	7^{5½}	Gil'spieW^3	2500	80	Diego Red 119, Anthem 110, Owasse	12
Nov. 2-43^{6}Spt	1-70	1:49⅕ft	9½	107	4	4^{6½}	4^{6½}	4^{6¾}	GillespieW^2	Allw		Su.Justice 118,AirW'den110,Volcano	5
Oct.27-43^{6}Spt	7-8	1:29⅕ft	25	109	8	8^{10}	7^{4¼}	6^{8¼}	PenaM^6	Hcp		Ni'tShad'w 120,H'sier108,CabinCr'k	8
Oct.19-43^{5}Spt	7-8	1:30 ft	11	109	8	5^{2¾}	4^{2½}	2^3	PenaM^2	Allw		Volcano 112,HardTwist 112,Alacyon	9

April 29—Spt—5-8 ft......1:08b April 26—Spt—5-8 sl......1:06h April 22—Spt—3-4 sy....1:23⅖b

Rattle-De-Bang **105** B. g, 3, by Boxthorn—Sabina H., by Traumer.
Breeder, Edwin Janss, Jr. 1944.. 1 0 0 0 (——)
Owner, W. W. Crenshaw. Trainer, R. A. Lewis. $1,850 1943..12 2 1 2 $1,850

Mar11-44^{2}Trp	3-4	1:12⅕ft	55	111	10	11^{10}	11^{15}	11^{12}	Lay'nJR^5	3000	76	Nibble 115,DarbyDarion 115,Jamoke	12
Nov. 4-43^{5}B.M	3-4	1:13⅕ft	14	117	8	8^8	10^{14}	10^{21}	DuboisD^5	c2000	61	Seance 114, Skillman 112, Deckhand	10
Oct.22-43^{5}B.M	3-4	1:17 sl	12-5	⧫118	1	1^1	1^h	1^h	DuboisD^{10}	1600	63	Tr'gHome 110,B'mberess112,Sk'lman	10
Oct.12-43^{5}B.M	3-4	1:14⅖ft	11-5	⧫113	6	3^{nk}	2^h	2^1	Cho'ackiF^4	1600	75	Mel.Bar 110,T'chb'k 110,Helm'sP'de	8
Oct. 5-43^{3}B.M	3-4	1:14⅘ft	2	⧫118	4	1^4	1^3	1^5	Cho'ackiF^4	1000	74	RoseC'yon 118,T'gHome 115,D'kLela	12
Sep. 3-43^{5}Was	5½ f	1:06⅘ft	12	109	8	3^{4½}	7^{10}	6^{8¼}	GrohsO^4	2250	78	Val'naDate 109,MissFl'f108,PariBr'n	11

April 28—Haw—5-8 ft...1:08⅖b April 27—Spt—5-8 gd....1:10⅖b April 3—Trp⅘—3-8 ft... :38⅘h

Hill's Palm **110** Ch. g, 7, by General Lee—Vera C., by Danger Rock.
Breeder, Isaac R. Hill. 1944.. 1 0 0 0 (——)
Owner, J. Sands. Trainer, J. Sands. $1,850 1943..23 6 4 4 $6,350

Apr19-44^{7}C.D	6½ f	1:19⅖ft	12	116	8	4^{4½}	5^{4½}	6^{7¾}	ConleyR^6	2500	77	Designator 108,BoldL'cy114,Huracon	8
Nov. 5-43^{6}Spt	1-70	1:48⅕ft	22-5	115*	5	Fell.			KlinderC^6	Allw		T.Hygro 110,Un.Rew'd103,Art o.W'r	7
Nov. 1-43^{5}Spt	7-8	1:29⅖ft	14-5	⧫118	2	3½	1½	1^{2½}	LangW^6	2250		H'rdTwist 108,Fly'gD'ble114,T'tr'gal	6
Oct.29-43^{5}Spt	7-8	1:28⅖ft	7-5	⧫107*	5	4^{5½}	3^3	3^{1¼}	WegrzynL^4	2500		Topnard 112,Winamac 105, Anxiety	8
Oct.26-43^{4}Spt	7-8	1:31 gd	5	116	6	3^{4½}	3^{1½}	1^2	PenaM^4	2200		AirW'den 111,DueSpor' 114,Tetragal	9
Oct.18-43^{4}Spt	7-8	1:30 ft	5½	112*	9	7^{6¾}	5^{1½}	1^2	WegrzynL^4	1600		M'sMon'h 108,Cl'yW'h'r110,Cher'ko	10

April 15—Dou—3-8 sy... :38⅘b April 11—Dou—3-8 m...... :41h April 7—Dou—5-8 ft.....1:05⅕b

Valdina Fop **115** B. g, 4, by Osculator—Vampirine, by Sir Gallahad III.
Breeder, Valdina Farm. 1944.. 4 0 0 1 $125
Owner, Major & Luginbuel. Trainer, E. E. Major. $1,850 1943.. 5 2 0 1 $900

Mar27-44^{1}O.P	3-4	1:14⅖m	24	112	7	8^7	4^6	3^{5½}	McC'nW^{11}	c1500	73	RustyGold 107,Ch'ceS'rd104,Bal'dr'y	12
Mar14-44^{3}O.P	3-4	1:12⅘ft	9½	114	4	10^8	10^6	10^{9¼}	KeiperP^{11}	2000	78	Poojo 114,KingEpithet 114,Blitzette	12
Mar11-44^{3}O.P	3-4	1:12 ft	13	114	5	4^5	6^{4¾}	4^6	McCa'nW^1	Allw	85	Bril'tFly 114,Diavoloman114,Owasse	12
Mar. 3-44^{2}O.P	3-4	1:14 ft	10	111*	4	5^3	5^3	4^4	LoopD^3	c1500	77	Hy-Trite 106,Cl.W'h'r116,Wal'mCr's	9
Sep15-43^{6}F.P	1-70	1:47⅖sl	22-5	108	3	4^{1¾}	4^2	5^{5¾}	JessopD^4	c1050	63	Sw'gL'der 115,Nediana103,J.LeeGr'k	6
Sep. 8-43^{6}F.P	1-70	1:48⅖ft	5½	104*	4	3^3	3½	3¼	PierceL^1	1050	64	Gambit 111,G'yLass108,G'cher'sBoy	5

April 29—Spt—7-8 ft....1:33⅖b April 23—Spt—3-4 sy......1:22b

Anxiety ✻ **105** Br. m, 8, by Haste or Flying Heels—La Bayonette, by Verwood.
Breeder, E. K. Thomas. 1944.. 6 0 0 0 (——)
Owner, Elrod & Mikel. Trainer, J. D. Mikel. $1,850 1943..30 5 1 5 $4,869

Mar23-44^{8}O.P	1$\frac{1}{16}$	1:48 sl	5	110	4	5^0	7^{0¾}	6^{8½}	Gl'wellP^6	c1500	62	Mea'wbr'k 112,S'dyPer'd110,Mali'ah	11
Mar16-44^{7}O.P	1$\frac{1}{16}$	1:48⅕sy	6½	110	6	6^{4¼}	7^{5¼}	6^{10}	BurnsG^{10}	2000	60	DetroitBull 115,Para'loid 112,Uragal	10
Mar. 8-44^{4}O.P	3-4	1:13 ft	51	108*	10	11^{12}	10^{7¾}	11^8	LoopD^{10}	2500	78	Diego Red 119, Anthem 110, Owasse	12
Mar. 2-44^{4}O.P	3-4	1:13⅕ft	19	107*	9	9^{11}	9^{10}	9^{10}	LoopD^8	2500	75	W.Rules 111,Anthem110,Ch.Member	9
Jan.15-44^{7}Mex	1	1:39⅘ft	12	111	5	6	6^{10}	6^{16}	LoopD^4	Hcp		Hust'n Gal 114,Zac's Gal 110,Bemus	6
Jan.13-44^{7}Mex	3-4	1:13⅕ft	15	108*	7	7	7^{7½}	6^{8¼}	LoopD^6	Allw		EvenBr'k 109,B'rderB'ty107,IraPan	7

Vegas Wheel **100** B. g, 3, by Embassys Boy—Banner Wheel, by Balance Wheel.
Breeder, Vegas Stock Farm. 1944.. 1 0 1 0 $150
Owner, B. R. Janota. Trainer, E. S. Janicki. $1,850 1943..22 1 4 1 $1,650

Apr29-44^{2}Spt	6½ f	1:25 ft	6	113	8	4^3	4^2	2^1	LoTurcoA^7	1500		Rockw'dJean 109UncleBud113Gezira	10
Nov. 6-43^{3}Spt	1-70	1:51⅖gd	9-10	⧫115	4	2^2	2^3	3^{7½}	WegrzynL^6	1500		Bosweco 113,MissReward 105,Manda	6
Nov. 1-43^{3}Spt	6½ f	1:24⅕ft	7-5	⧫110*	8	6^9	5^{5½}	2^6	KlinderC^5	1500		D'torJeep 117,H'nAnnVan117,Manda	9
Oct.26-43^{2}Spt	7-8	1:32 gd	6	109*	2	2^1	1^2	1^6	KlinderC^{10}	Mdn		R'k'dJean 114,Gremlin109,M'sRew'd	10
Oct.23-43^{3}Spt	1-70	1:51⅘ft	9	112	1	Lost rider.			LoTurcoA^3	1500		Manda 110,Painter105,HelenAnnVan	10
Oct.20-43^{2}Spt	7-8	1:31⅘ft	45	108	1	2^h	1^h	2^{2½}	HaberR^{10}	1500		J'nLaB'le 115,R'insCr'n113,Inf'yS'k	10

Old Smokey × **117** B. g, 5, by Boxthorn—Chatter Queen, by Chatterton.
Breeder, Carleton F. Burke. 1944.. 3 1 0 0 $650
Owner, D. C. Wilhelm. Trainer, D. C. Wilhelm. $1,850 1943..24 4 7 3 $2,775

Mar20-44^{7}O.P	1$\frac{1}{16}$	1:50⅕m	50	115	10	5^{5½}	2^1	1^{nk}	CalvinC^4	1250	60	Mil'yS'd 110,T.WadeJr.110,S'g'nD'k	11
Mar11-44^{8}O.P	1$\frac{1}{16}$	1:46⅕ft	8f	111	7	11^{11}	12^{10}	12^{16}	CalvinC^3	1750	64	OmyoM'n 105,Mi'tyL'ky 108,P'rab'id	12
Mar. 1-44^{4}O.P	3-4	1:15⅖sl	14f	116	12	12^{11}	9^9	6^8	CalvinC^{12}	1500	66	ChanceTea 106,Doct'rReder116,HitIt	12
Oct.23-43^{9}C.D	1$\frac{1}{16}$	1:49⅘ft	19-5	114	5	5^{3½}	5^4	6^2	ReevesR^5	1250	64	LoveMark 113,BoloBrook 111,Zorro	8
Oct.18-43^{7}C.D	1$\frac{1}{16}$	1:48⅖ft	9	113	7	7^{12}	6^{9¼}	6^8	ReevesR^3	1500	65	HardLu 108,Afghanistan 110½,Away	7

ENTRIES AND PAST PERFORMANCES

CHURCHILL DOWNS

Louisville, Ky.

WEATHER CLEAR; TRACK FAST

Percentage of winning favorites corresponding meeting 1943, .38; current meeting, ——. Automatic starting gate. Camera finish. No Daily Double.

Indexed Entries and Past Performances Listed According to Post Position

✻Fair Mud Runner. ×Good Mud Runner. ⊗Superior Mud Runner.

1st C.D

3-4 MILE (Out of Chute). (Ariel Cross, May 2, 1936—1:10⅗—3—115.) Corum Farms Purse. Purse $1,000. 3- and 4-year-olds. Maidens. Fixed weights. 3-year-olds, 112 lbs.; 4-year-olds, 118 lbs.

Best time made at distance of race.

Chart Book Index No.	Horse.	Date. Track Rec.	Wt.	Today's Wt.
43581	Ariel Boy			112
42675	*Big Blitz			107
56516	Darby Dingbat	Mar44 OP 1:16sl	118	112
52017	Bolo Ella	Aug43 DP 1:15⅕	112	×113
56512	Lumber King	Mar44 OP 1:13⅘	115	112
56421	Sweet Margy	Jul43 Det 1:14⅕	112	113
	Handy Lad			112
56295^3	H. M. S. Hood			112
44009	Florida Storm			112
54894	Smoothy	Oct43 Pim 1:15⅕	117	107
56373	Victory Feet	Mar44 OP 1:15⅘	118	112
54034	Joyce Shamrock	Jan44 FG 1:19sy	111	107
55487	Advance Call	Mar44 OP 1:14⅘	113	112
52129^2	Head Flight	Oct43 Haw 1:14⅖	115	107
53814	Long Ago	Dec43 Trp 1:14⅘	113	×107
55191	Likeable	Mar44 OP 1:18⅕sl	113	112
56552	Nedwin	Sep43 RD 1:16	116	112
	Peggy Jo			107
56632	Sugar Man			112
56552	Air Power	Mar44 OP 1:15⅕	112	×112

Coupled: Bolo Ella and Florida Storm.

Ariel Boy (M) **112** B. g, 3, by Tommy Boy—Golden Ariel, by Ariel.
Breeder, O. M. Urbain.
Owner, S. L. Gelton. Trainer, R. P. Oldson. 1943.. 4 0 0 0 (——)

Jul. 1-43^{4}F.P	4½ f	:56⅕ft	14	114	3	5	7^{4¼}	9^{6¾}	WoodJ^1	800	75	D'c'gMiss 111,SisLure111,E'rMes'ge	12
Jun.11-43^{4}F.P	4½ f	:55⅗gd	32	115	8	6	5^6	10^{6½}	HauerH^5	Mdn	78	E'syQuero115,Sw.B'au115,Sh't toB't	12
Jun. 8-43^{4}F.P	4½ f	:56⅕sl	25	113	6	5	4^{6½}	7^{7¼}	HustE^{11}	1000	75	Shopper 111,Sw'tBeau113,NewShoes	12
Jun. 1-43^{4}F.P	4½ f	:56 ft	5	111	7	11	11^{13}	11^{13}	Mad'enL^6	800	70	LinnCreek 103,Shopper108,N'ncyLee	12

May 1—C.D—3-8 ft..... :36⅘h April 29—C.D—3-4 ft......1:17h April 24—C.D—5-8 sl....1:06⅘h

Big Blitz (M) **107** Br. c, 3, by Identify—Anything Goes, by Dis Donc.
Breeder, Cornelius V. Whitney.
Owner, M. J. Dant. Trainer, A. Perossier. 1943.. 6 0 0 0 (——)

Jun.18-43^{4}F.P	5-8	1:03 ft	11	112	2	10	10^{10}	10^{11}	DyerJ^8	1250	63	NewShoes 109,Dan.Miss109,Fr'cesW.	10
Jun.15-43^{4}F.P	5-8	1:04 m	30	114	10	10	10^{15}	10^{14}	Schlenk'rA^7	Mdn	55	MissTipper 111,Alger 114, NewShoes	12
Jun. 2-43^{4}F.P	4½ f	:56 ft	27	114	8	4	4^4	6^{7¾}	Rob't'nK^8	Mdn	75	H'vAethel 114,Alger114,Shoot toBo't	12
May10-43^{4}C.D	5-8	1:01 ft	34f	114	10	10	10^{12}	9^{16}	G'lezMN^{11}	2000	69	GayFr'ka 110,M'reDel't115,Fed'lTax	11
May 5-43^{4}C.D	5-8	1:00⅕ft	42e	118	7	9	10^{11}	8^{18}	BushV^9	Mdn	71	C'lLiberty118,Val.Clown 118,Quaker	12
Apr30-43^{2}C.D	4½ f	:54⅗ft	14	118	1	8	9^{6¾}	8^{9¾}	Caf'ellaM^2	2000	76	Sorb'ne 112,Val.Ch'rm115,KeyLatch	12

April 29—C.D—3-8 ft.... :36⅗h April 26—C.D—3-4 ft......1:18h April 25—C.D—3-8 ft.... :38⅖h

Darby Dingbat (M) **112** B. g, 3, by Snark—Big Wager, by Blondin.
Breeder, John W. Galbreath. 1944.. 2 0 1 0 $150
Owner, Darby Dan Farm. Trainer, J. Long. 1943.. 1 0 0 1 $75
Apr24-44^{6}C.D 6½ f 1:19⅘gd 32 113 3 6^4 8^{8½} 5^{5¼} Th'psonB^6 Alw 78 Aloraye 118 Gallahue 110 KentyBoy 12
Mar29-44^{1}O.P 3-4 1:16 sl 19-5 118 3 1^{½} 1^h 2^{1½} CraigA^7 Mdn 69 V'dinaBrave 118,MyNight118,Twixt 11
May 1-43^{4}C.D 4½ f :53⅘ft 18 112 4 4 4^{5½} 3^{7½} MilliganP^4 3000 82 Val.C'ky 115,D'cingDuke118,Manda 6
April 30—C.D—5-8 ft......1:04h April 17—C.D—5-8 ft......1:02h April 14—C.D—5-8 ft......1:06b

Bolo Ella X (M) **113** B. f, 4, by Bolo—Ezella, by Axenstein.
Breeder, Hyman Friedberg.
Owner, Major L. G. Niles. Trainer, R. P. Brooks. 1943..12 0 4 1 $550
Nov. 3-43^{7}C.D 1$\frac{1}{16}$ 1:48⅘ft 22-5 105* 1 9^{10} 8^{16} 8^{23} PhelpsR^2 Mdn 48 Towakee 112,HighPeak 112,OurBoy 10
Oct29-43^{8}C.D 1$\frac{1}{16}$ 1:52⅖sl 18 100 5 2^h 2^h 2^1 MaddenL^{12} 1000 52 T'pSerg't 108,D'syCh'ce105,An.Gu's 12
Oct26-43^{3}C.D 6½ f 1:22⅘m 5 109 2 2^2 5^{7½} 5^{20} MartinCL^8 Mdn 48 Pl'yVict'ry 106,Towakee112,OurBoy 11
Oct20-43^{3}C.D 7-8 1:26⅘ft 5 109 3 4^5 3^{3½} 3^{9½} MartinCL^{10}Mdn 69 Gusher 107,PlayVic'y105,BostonMiss 12
Oct16-43^{7}C.D 1$\frac{1}{16}$ 1:53 m 16 102* 4 2^h 3^2 4^{7½} MaddenL^5 1000 42 S'th'dMiss 107,Sw.Thr'h111,Mig.Fay 12
Sep. 2-43^{7}D.P 1 1-8 2:02⅖hy 2½ 102* 5 5^{18} 6^{27} 6^{27} KennedyR^3 1000 Tomoca 116, Honey Chile 111, Ozzie 6
April 30—C.D—3-4 ft....1:17⅗h April 27—C.D—3-4 m....1:20⅗h April 24—C.D—5-8 sl....1:06⅕h

Lumber King (M) **112** B. c, 3, by Sgt. Byrne—Busy Anna, by Busy American.
Breeder, Gaines Bros. 1944.. 6 0 1 0 $150
Owner, G. E. Wilt. Trainer, J. P. Hall.
Apr24-44^{2}C.D 6½ f 1:20⅘gd 71 112 10 9^{11}10^{12} 9^{20} MolbertJ^5 2000 58 Sc'dCards 108F'rthEstate108Gremlin 12
Mar31-44^{3}O.P 3-4 1:13⅖ft 11 115 5 3^1 3^{1½} 5^{1¾} Scurl'ckD^2 2000 82 FrancesW. 110,Q'ckkick110,OpenFire 10
Mar25-44^{2}O.P 3-4 1:12⅘ft 17e 118 7 2^3 2^4 2^{10} Ron'lezR^9 Mdn 77 D'byD'out118,F'thEst'e113,L'veA'ne 9
Mar10-44^{2}O.P 3-4 1:13⅕ft 25f 118 10 10^{6¼} 9^{6¼} 7^{6¾} Gonza'zR^4 Mdn 78 WarriorLad 113,MyNight 113,Twixt 12
Feb. 9-44^{3}F.G 3-4 1:15 ft 110 116 10 11^{9¼}10^{10} 7^{8¾} McC'nW^5 Mdn 67 AddaPearl 111,TurfR.111,Wick'rdP't 12
Feb. 3-44^{3}F.G 3-4 1:17 m 21 116 10 10^{11}10^{10} 9^{10} McC'nW^9 Mdn 56 R'dR'bel 116,F'thEst'e116,Shi.Ch'ce 10
April 29—C.D—1-2 ft...... :49h

Sweet Margy (M) **113** B. f, 4, by Jacopo—In Between, by Colin.
Breeder, Coldstream Stud. 1944.. 4 0 1 1 $300
Owner, Dearborn Stable. Trainer, R. Fischer. 1943..10 0 0 1 $100
Apr21-44^{2}C.D 6½ f 1:19⅗ft 15f 113½ 2 12^{13}10^8 8^{6¼} Gonz'zMN^8 1400 78 LadyRomery 110Alchanc 115Jayakay 12
Mar14-44^{3}O.P 3-4 1:12⅘ft 10 109 11 11^{10} 9^{5¾} 8^{7¾} Scurl'kD^6 2000 79 Poojo 114,KingEpithet 114,Blitzette 12
Jan.18-44^{5}F.G 3-4 1:15 ft 7-2 119 9 8^9 7^{3¼} 3^{1¾} HaasL^7 Mdn 74 Pensax 119, History 124, Henderson 12
Jan. 6-44^{5}F.G 3-4 1:14 ft 18 119 8 6^{3¼} 2^2 2^2 HaasL^6 Mdn 79 Shackle 114,HighPeak 124,AirRaider 12
Jul. 9-43^{1}Det 3-4 1:12⅗ft 13 112 12 9 7^{5¾} 5^{7½} MojenaC^2 1000 80 Sp'tsm'n 112,C'kieD.D.112,Be'drine 12
Jun.29-43^{8}Det 1$\frac{1}{16}$ 1:46⅘ft 18 103 7 2 4^{4½} 6^{8½} ScurlockD^8 1100 72 WarShy108,J'rEaston113,D'byD'volo 8
April 27—C.D—5-8 m......1:09b April 16—C.D—5-8 ft......1:08b April 12—C.D—3-4 hy.....1:28b

Handy Lad (M) **112** Dk. b. c, 3, by Sweep All—Irish Polly, by Polymelian.
Breeder, Chas. T. Fisher.
Owner, Dixiana. Trainer, J. C. Hodgins.
May 1—C.D—3-8 ft....... :36h April 28—C.D—1-2 gd..... :52b April 22—C.D—1-2 ft.... :48⅕h
First start.

H. M. S. Hood (M) **112** Ch. g, 3, by Chance Shot—Watch Me, by Luke McLuke.
Breeder, Norris Royden. 1944.. 1 0 0 1 $100
Owner, Tom B. Young. Trainer, Tom B. Young.
Apr18-44^{5}C.D 6½ f 1:20⅖ft 10 116 4 4^2 3^3 3^{5½} BeverlyA^8 Mdn 75 SigmaK'ppa 113Ste.F'ces111Squeezit 12
April 29—C.D—5-8 ft....1:02⅖h April 26—C.D—5-8 ft......1:04h April 24—C.D—3-8 sl...... :41b

Florida Storm (M) **112** Br. c, 3, by Stormscud—Betty Niles, by Altawood.
Breeder, James H. Bright.
Owner, C. A. O'Neil, Jr. Trainer, R. P. Brooks. 1943.. 2 0 0 0 (——)
Jul. 8-43^{4}Det 5-8 1:01 ft 36 118 4 8 12^{8¾}12^{6½} LaytonJR^5 1250 76 FieryJ'tice 118,CrossB.118,Bo'beress 12
Jul. 2-43^{4}Det 5-8 1:00⅖ft 22 107 6 3 8^{5½} 7^9 Layt'nJR^4 1000 77 Deckh'd 111,FredHav'er113,DeniSun 9
April 29—C.D—3-4 ft....1:17⅕h April 23—C.D—3-4 m......1:24h April 20—C.D—3-4 ft....1:19⅗h

Smoothy (M) **107** B. f, 3, by Jamestown—Lady Erne, by Sir Gallahad III.
Breeder, Calumet Farm. 1944.. 3 0 0 0 $50
Owner, Circle M Ranch. Trainer, R. E. Wingfield. 1943.. 3 0 1 0 $300
Feb.18-44^{2}Hia 3-4 1:14 ft 5 115 2 8^{5¾}11^{9½}12^8 SmithFA^3 Mdn 67 Saf.M'tch 115,Val.Br've 115,Fr.T'sit 12
Feb. 2-44^{4}Hia 6½ f 1:19⅖ft 5 115 2 3^2 3^8 6^{18} Th'psonB^1 Mdn 63 HighFox 115,Ch'eHere120,Gen'lWar 12
Jan.20-44^{2}Hia 7-8 1:29⅖ft 12-5 113 1 1^3 1^1 4^{3¼} T'mpsonB^{12}Mdn 59 Enlistee 118,WarStr'gle118,Chadeco 12
Oct21-43^{5}Pim 3-4 1:15⅕ft 24 117 2 1^1 1^{nk} 2^{nk} T'mpsonB^3 Mdn 75 Sh'gWaves 117,Sto'nKiss117,Expose 11
Oct. 1-43^{5}Bel 3-4wc 1:11⅕sy 16e 116 12 12^{6¼}12^{11}12^{34} T'mpsonB^1 Mdn 56 Galtown 116,IronMaiden 116,Starend 12
April 30—C.D—3-8 ft.... :35⅘h April 26—C.D—1-2 ft.... :50⅖h April 22—C.D—5-8 ft....1:03⅖h

Victory Feet (M) **112** Br. c, 3, by Sortie's Son—Twinkle, by Noah.
Breeder, H. G. Shoemaker. 1944.. 3 0 0 0 (——)
Owner, Mrs. E. L. Hopkins. Trainer, W. J. Herbster. 1943.. 5 0 0 0 (——)
Apr20-44^{1}C.D 7-8 1:27⅖ft 87 116 7 8^{10} 8^{12} 8^{13} MolbertJ^5 2000 63 Puckety 116Shin'gCh'nce116B'loF'cy 12
Mar. 6-44^{1}O.P 3-4 1:15⅕m 22f 116 11 10^9 8^8 8^{14} H'yc'kMJ^8 Mdn 61 Wic.P'nt116,Val.B've116,M'n o'Mine 12
Mar. 2-44^{2}O.P 3-4 1:14⅖ft 55 118 8 9^7 8^{5½} 7^{6¾} Hay'ckMJ^6 Mdn 72 Midnighter 118,Val.Brave 113,Gezira 12
Sep18-43^{2}Haw 3-4 1:13⅖gd 36 118 8 10^{9¾}11^{22}10^{19} McLeodG^1 Mdn 62 C't'nEddie 118,Fl'gDoug118,TheMan 12
Aug23-43^{1}Was 3-4 1:13⅖ft 44 122 1 5^{3½}12^{18}11^{15} HigleyJ^1 4000 67 Quaker 111, ShutUp 118, KentyBoy 12
Aug13-43^{1}Was 5½ f 1:10⅘m 51 122 3 8^{8¼}10^{12}10^{12} HigleyJ^7 3500 54 LadyNikoh 117,HelloBill 116,Shuffle 10
April 25—C.D—3-4 ft......1:16h April 17—C.D—5-8 ft....1:02⅗h April 15—C.D—5-8 m....1:05⅖h

Joyce Shamrock (M) **107** B. f, 3, by Peace Chance—Fretwork, by Peter Pan.
Breeder, Cornelius V. Whitney. 1944.. 1 0 0 0 (——)
Owner, J. Emery. Trainer, H. M. Goldstine. 1943.. 1 0 0 0 (——)
Jan. 7-44^{6}F.G 3-4 1:16⅗sy 32f 111 11 11^{18}11^{8¼}11^{12} AlfonsoJ^7 Mdn 56 RealShort 119,LadyJanice 111,Aera 12
Dec31-43^{4}F.G 3-4 1:16 gd 16f 113 10 11^{10}10^8 11^{15} AlfonsoJ^6 Mdn 56 In t.Air113,Sign'sBl'ke116,Wick.P'nt 12
April 29—C.D—5-8 ft....1:04⅕h April 25—C.D—5-8 ft....1:06⅖b April 18—C.D—5-8 ft......1:07b

Advance Call (M) **112** Br. g, 3, by Good Advice—Glory Dale, by Skivesdale.
Breeder, Thomas E. Reese. 1944.. 1 0 0 0 (——)
Owner, Lt. T. E. Reese. Trainer, J. W. Johnston.
Mar18-44^{3}O.P 3-4 1:12⅘ft 20 113 8 9^{13} 9^{11} 8^{10} Con'lezR^8 3000 77 S'dSt'm 108,D'yD't'n113,W'd'dAn'ie 9
April 28—Dou—5-8 sl....1:05⅘h April 22—Dou—3-4 ft....1:19⅕h April 15—Dou—5-8 sy...1:06⅗h

Head Flight (M) **107** Ch. f, 3, by Head Play—Exuberant, by Bubbling Over.
Breeder, J. C. & S. H. Stone.
Owner, Walker & Cantrell. Trainer, N. H. Cantrell. 1943..13 0 2 1 $500
Nov. 5-43^{1}C.D 7-8 1:27⅗ft 22-5 112 7 2^{½} 2^h 2^{½} McLeodG^5 1500 74 Don'sC'nt 115,R'seCave112,D'dleB'g 12
Oct29-43^{1}C.D 6½ f 1:23⅘sl 12 115 6 7^9 6^6 5^{3½} McLeodG^5 Mdn 59 Grim andGay115,L'kSong115,Pay'ble 11
Oct25-43^{2}C.D 3-4 1:17⅘m 14 115 5 6^{6½} 7^{7½} 7^{7½} FoxJ^9 Mdn 53 Okpal 115,HastyHeels115,SigmaK'pa 12
Oct15-43^{4}Haw 3-4 1:15⅕m 11 103 5 9^{11} 9^{11} 9^{10} GillespieW^7 2000 62 PurpleHeart 111,Dawn 111, Reklaw 12
Oct11-43^{2}Haw 3-4 1:14⅖ft 6 115 6 2^{1½} 1^1 2^h McL'dG^9 1500 76 Q'nK'zie 115,Ste.Fr'nces 115,JuneT. 12
Oct. 8-43^{5}Haw 3-4 1:14⅘ft 24-5 112½ 6 3^{4½} 3^2 3^2 McLeodG^5 1500 72 J.LaB'lle 116,O'Goody111,D'byDivot 9
April 26—C.D—3-8 ft...... :36h April 22—C.D—1-2 ft...... :51h April 18—C.D—5-8 ft......1:05h

Long Ago * (M) **107** B. f, 3, by Peace Chance—Summer Day, by Chicle.
Breeder, Thomas Piatt.
Owner, S. I. Crew. Trainer, L. V. Bellew, Jr. 1943..19 0 4 1 $1,250
Dec29-43^{2}Trp 3-4 1:14⅗gd 13 109 7 5^{2¼} 4^{3½} 5^{5½} Mor'eyW^4 1600 70 B'yNine 116,Col.H'wald 111,G'ceT'm 11
Dec21-43^{2}Trp 3-4 1:12⅖ft 4 113 2 6^6 6^{6½} 8^{12} Mor'eyW^{12} 2000 75 Inundation 103,Olidor 111,BusyNine 12
Nov. 6-43^{2}C.D 1 1:38⅘ft 9 112 3 7^{14} 7^{14} 8^{19} MorriseyW^{9}Mdn 65 D'volaw 115,CoAp'tm't115,H'tyH'els 12
Oct28-43^{2}C.D 1 1:44⅗m 13-5 112 1 2^h 2^h 4^{4½} MorriseyW^{9}Mdn 50 Bol'sCh'ce 115,Diav'l'w115,Sw.Leg'n 10
Oct19-43^{2}C.D 6½ f 1:21⅕ft 9-5 113 5 6^7 6^7 6^{7¼} MorriseyW^{5}Mdn 69 Bl'ckShot 116,Alibi-Ann108,SureGay 9
Oct16-43^{4}C.D 3-4 1:16 m 5½ 109 4 2^h 3^{1½} 2^1 ScurlockD^{6}c2000 69 St's atNi't113,Ro'lCan'n105,Val.B't 12
April 30—C.D—1-2 ft.... :49⅖b April 26—C.D—3-4 ft......1:16h April 22—C.D—3-8 ft.... :37⅕b

Likeable (M) **112** B. g, 3, by Sweep Like—Little Connelly, by Hephaistos.
Breeder, R. L. Stivers. 1944.. 1 0 0 0 (——)
Owner, R. L. Stivers. Trainer, J. Willis. 1943.. 2 0 0 0 (——)
Mar. 4-44^{3}O.P 3-4 1:17 sl 24-5 113 11 8^6 7^{4¾} 7^6 DodsonD^5 1500 60 WetWash 113,BusyLine 109,OliviaL. 11
Oct27-43^{2}C.D 7-8 1:30⅗m 42 110 8 7^7 8^{12} 8^{11} GonzalezR^7 1400 49 PrissyM's 113,S'ftAct'n111,B'hmark 12
Oct20-43^{4}C.D 3-4 1:13⅕ft 46f 111 12 9^{9¼}11^{18}12^{22} G'zalezR^{11} Allw 62 V.Zenith 115,Hoodoo115,Val'aCl'wn 12
April 30—C.D—3-8 ft...... :36h April 26—C.D—5-8 ft....1:02⅕h April 14—C.D—1-2 ft...... :49h

Nedwin (M) **112** Dk. ch. g, 3, by Neddie—Sun Emblem, by Sun Briar.
Breeder, Martin Madden. 1944.. 1 0 0 0 (——)
Owner, M. B. Goff. Trainer, E. W. Steiger. 1943.. 5 0 1 1 $140
Apr25-44^{3}C.D 1 1:40⅗ft 19 110 9 3^{1½} 5^6 6^{7¼} Caf'rellaM^7 Mdn 68 AlexBoy 113 BoloFancy 102Marksom 12
Oct. 6-43^{4}Tdn 5½ f 1:06⅖ft 53 106 6 9^{9½} 9^{8¼} 9^{10} BarberRL^3 Allw 78 ViceAdm'l 110,H.Harp116,Br'nGown 9
Sep23-43^{3}R.D 3-4 1:15⅘ft 14-5 116 2 1^{1½} 1^2 2^{½} FarrellW^2 Mdn 67 N'yN'ws 111,Cor'tTh'g115,Thru'th'u 7
Sep16-43^{2}R.D 3-4 1:18⅗hy 11 116 7 2^2 3^{4½} 3^9 BarberRL^3 Mdn 45 Jacian 116,LookoutBl'd113,Fl'gRoyal 8
Sep. 4-43^{4}R.D 5½ f 1:12⅕hy 7-2 107½ 4 5^{6¼} 4^{13} 4^{17} Littr'lWB^3 Allw 40 Tiny'sCh'e 116,F'rSand109,Fl'gRoyal 5
Sep. 2-43^{1}R.D 5½ f 1:08⅕ft 12 116 4 2^{½} 1^{½} 4^{8½} PariseS^5 Mdn 68 LindaS'ds113,N'vyNews116,ScotsB'le 7
April 29—C.D—5-8 ft......1:06b April 22—C.D—5-8 ft....1:01⅘h April 19—C.D—5-8 ft......1:03h

Peggy Jo (M) **107** Ch. f, 3, by Xerseise—Queer, by Hilarious.
Breeder, Charles Kurtsinger.
Owner, L. Kennedy & Spetch. Trainer, N. G. Kaiser.
May 1—C.D—3-8 ft....... :37b April 29—C.D—1-2 ft.... :51⅖b April 26—C.D—5-8 ft....1:03⅖h
First start.

Sugar Man (M) **112** Br. g, 3, by Count Gallahad—Sugar Bird, by Rolled Stocking.
Breeder, J. Howard Rouse. 1944.. 1 0 0 0 $50
Owner, Kentuckiana Stable. Trainer, A. Ayers.
Apr27-44^{5}C.D 6½ f 1:22 sl 59 110 8 5^{2¼} 4^{2½} 4^{5½} OliveraG^6 Alw 66 Col.Read 114Capt'nEddie111Bon'lita 8
April 29—Dou—3-8 ft.... :37⅕h April 25—Dou—1m gd.....1:46h April 21—Dou—3-4 ft....1:17⅕h

Air Power X (M) **112** B. g, 3, by Matadi—Gretchen W., by Serapis.
Breeder, Ellis & Miles. 1944.. 7 0 1 1 $225
Owner, J. C. Ellis. Trainer, O. Johnson 1943.. 3 0 0 0 (——)
Apr25-44^{3}C.D 1 1:40⅗ft 31 110 4 5^{2¼}11^{12}11^{14} HustE^2 Mdn 61 AlexBoy 113 BoloFancy 102Marksom 12
Apr19-44^{2}C.D 7-8 1:28⅖ft 16 112 6 11^{15}11^{15} 9^{11} HustE^1 1400 60 RoseCave 112,Gremlin114,Shinemup 12
Mar31-44^{1}O.P 3-4 1:13⅘ft 7½ 112 5 7^9 7^{10} 6^6 HustE^4 1500 76 Gezira 107, BusyLine 106, MissRink 12
Mar23-44^{4}O.P 1-70 1:49⅕sl 22-5 115 4 2^1 2^3 2^4 HustE^6 1500 54 JeanLaBelle 113,Vanflag115,Bosweco 7
Mar20-44^{5}O.P 1-70 1:47⅗m 17 112 1 1^{½} 3^{1½} 3^{4¼} HustE^2 1500 62 Duolc 113, Roy H. S. 109, Vanflag 7
Mar16-44^{2}O.P 3-4 1:14⅘sy 52 118 8 6^{4½} 6^{7½} 5^{12} HustE^1 Mdn 65 M.o'Mine 118,Val.Brave113,MyNight 10
April 29—C.D—1m ft....1:44⅖h April 23—C.D—3-4 m......1:22b April 17—C.D—3-8 ft.... :36⅗h

2d C.D

4 1-2 FURLONGS. (Coldstream, May 4, 1935—:52⅖—2—113.) Purse $1,000. 2-year-olds. Claiming. Weight, 118 lbs. Non-winners of two races since February 12 allowed 2 lbs.; two races since January 15, 4 lbs.; maidens, 6 lbs. Claiming price, $2,500; if for less, 2 lbs. allowed for each $250 to $2,000.

Chart Book Index No.	Horse.	Date. Track	Rec.	Wt.	Today's Wt.
56589	*Hasty Chance (M)	Apr44 CD	:55⅘	111	107
56550	Torch Ginger (M)	Apr44 CD	:56⅗	115	112
56511^2	Miss Tartan (M)	Apr44 CD	:56⅕	114	109
	Victory Day (M)				109
56592	Bee W Bee	Mar44 Trp	:54⅗	111	114
(56291)	Donna Brand	Apr44 CD	:56	108	107
56511	Alabama Boy (M)	Apr44 CD	:56⅗	113	112
56550	*Goldrold (M)				104
56715	June Dear (M)	Apr44 CD	:54⅗	116	109
56514	See W. (M)	Apr44 CD	:56⅗	118	112
56550^2	Miss Brand (M)	Apr44 CD	:54⅘	112	105
(56511)	Valdina Singer	Apr44 CD	:56	111	111
56592	Last Salute	Apr44 CD	:56	111	111
56629	Sicot (M)	Mar44 Trp	:54⅕	107	109
56514	St. Louis Jock (M)	Apr44 CD	:57⅕	118	112
56678	Eva Lillian (M)				105

Hasty Chance (M) **107** B. c, 2, by Chance Sun—Hasten, by Carlaris.
Breeder, Thomas C. Piatt. 1944.. 1 0 0 0 (——)
Owner, J. L. McKnight. Trainer, J. L. McKnight. $2,500
Apr26-44^{1}C.D 4½ f :54⅕ft 30 111* 8 7^{7¾} 7^8 7^8 BaileyW^6 Mdn 80 DarbyDieppe 116See D. 116Crawfish 12
April 29—C.D—3-8 ft.... :36⅘h April 25—C.D—3-8 ft...... :37h April 24—C.D—3-8 sl...... :41b

Torch Ginger (M) **112** Br. g, 2, by Sir James—Flowery Lady, by Hourless.
Breeder, Mrs. Floyd West. 1944.. 2 0 0 0 (——)
Owner, Mrs. W. McClain. Trainer, W. McClain. $2,500
Apr25-44^{1}C.D 4½ f :55⅕ft 8½ 115 4 7^8 6^6 6^7 MarinelliJ^1 2000 76 Quem'zon 115M'sBr'nd112Lytta-J'ne 12
Feb.19-44^{4}F.G 1-4 s :23⅗ft 8 116 8 7^{2¾} 7^{3¼} WestropeJ^8 3500 Lit.Moose 117,C'tryBoy110,J'neDear 11
April 15—Dou—3-8 sy... :38⅘h

Miss Tartan (M) **109** Ch. f, 2, by Port au Prince—Tartan Betsy, by American Flag.
Breeder, Otto Corum. 1944.. 2 0 1 0 $200
Owner, C. J. Allgeier. Trainer, R. White. $2,500
Apr24-44^{1}C.D 4½ f :56⅕gd 11f 114 2 1^h 1^h 2^{nk} Th'burgJ^3 2000 78 Val.S'ger 111MaeW'ch 111Alab'aBoy 12
Apr15-44^{1}C.D 4½ f :56⅖sl 8½f 115 7 7^{6½}10^{10}10^8 Th'rnb'gJ^{11}Mdn 69 Bl'kFantasy 115JuneDear115MarieJ. 12
April 21—C.D—5-8 ft....1:06⅗h April 8—C.D—3-8 m..... :37⅖h April 1—C.D—3-8 gd...... :40b

Victory Day (M) **109** B. f, 2, by Spanish Play—Barn Stormer, by Strolling Player.
Breeder, William Day.
Owner, P. Gargotto. Trainer, J. Stagnitta. $2,500
April 26—Dou—3-8 ft.... :38⅕h April 15—Dou—3-8 ft.... :38⅘b
First start.

Bee W Bee **114** B. c, 2, by Strabo—Unfortunate, by Jock.
Breeder, Jimmy Brink. 1944.. 9 1 0 1 $1,050
Owner, A. Hirschberg. Trainer, F. E. Childs. $2,500
Apr26-44^{4}C.D 4½ f :54⅖ft 11 114 2 2^h 3^{1½} 5^6 AdamsJ^2 Alw 81 CalmSeas 114 Dimit 114 Martharine 9
Apr19-44^{4}C.D 4½ f :53⅗ft 8½ 115 8 7^5 8^5 7^6 AdamsJ^{11} Alw 85 B'stEffort 115,PocoMas 115,S'meBid 12
Apr15-44^{4}C.D 4½ f :53⅕gd 10 116 2 2^3 2^4 4^{8½} AdamsJ^4 Alw 84 Flyw'ht 116Wi.Admir'l 122R'galMaid 10
Mar28-44^{1}Trp 4½ f :54⅘ft 11-5 ♦118 2 2^h 1^2 1^{2½} Lay'nJR^4 c3000 87 Gallantly 118, Faba 115, Roadmaker 12
Mar21-44^{1}Trp 4½ f :53⅘ft 13 111 1 3^{2½} 3^{4½} 4^{3½} HaskellL^9 3000 88 CatLady 107, Sicot 107, FlightNurse 10
Mar15-44^{2}Trp 4½ f :53⅗ft 41 112 5 5^{5½} 7^7 8^{15} HaskellL^5 Allw 78 H'dooLady 109,Ar'lShow115,BessD'g 11
May 1—C.D—3-8 ft....... :38b April 25—C.D—3-8 ft...... :38b April 14—C.D—3-8 ft.... :36⅗h

Donna Brand **107** B. f, 2, by Big Brand—Donna C., by Cee Jay Jay.
Breeder, Thomas H. McCaffrey. 1944.. 3 1 0 0 $700
Owner, Mrs. A. C. Ernst. Trainer, J. H. Skirvin. $2,000
Apr18-44^{1}C.D 4½ f :56 ft 11 108 6 4^{1½} 4^{¼} 1^h HensonE^6 1500 79 Pete'sKid 111MaeW'ch111Alab'aBoy 8
Mar31-44^{2}O.P 1-2 :48 ft 9½ 115 8 7^{9½} 7^8 6^{11} Scurl'ckD^4 1500 84 NineR.T'n 118,L'kyLass115,I'hWash 12
Mar27-44^{3}O.P 1-2 :49 sl 11-5 ♦112 6 6^6 6^{6½} 6^{10} CraigA^2 1500 80 MeatSna'p 115,R'ghKid115,W'tySt'k 12
May 1—Dou—3-8 ft..... :38⅘b April 27—Dou—1-2 m.... :53⅕h April 14—Dou—3-8 sl...... :38h

Alabama Boy (M) **112** Ch. c, 2, by Pugknows—Ask Nancy, by Questionnaire.
Breeder, Circle M Ranch. 1944.. 4 0 0 0 $50
Owner, J. Gunther. Trainer, L. J. Keating. $2,500
Apr24-44^{1}C.D 4½ f :56⅕gd 8½ 114 9 6^8 5^{1¼} 4^{2¼} EccardR^9 2000 76 Val.S'ger 111M'sTart'n114MaeW'tch 12
Apr18-44^{1}C.D 4½ f :56 ft 9-5 ♦113 1 5^2 2^h 4^{1½} Skor'skiA^1 1750 77 D'naBr'nd 108Pete'sKid111MaeW'ch 8
Mar. 3-44^{3}Hia 3-8 s :35⅘ft 24 118 8 8^{11} 8^{6¾} EadsW^5 2500 78 Val.Fleet 115,L'daDarl'g115,OnHigh 8
Feb.15-44^{3}Hia 3-8 s :35 ft 14f 118 9 8^{4¾} 9^{6½} EadsW^{11} 2500 82 Cr'hBoat113,Doug'sGal 115,Fl'tS'ter 12
April 29—C.D—3-8 ft...... :37h April 22—C.D—3-8 ft...... :37h April 17—C.D—3-8 ft...... :38h

Goldrold (M) **104** Ch. f, 2, by Bitter Berry—Roldgold, by Mentor.
Breeder, Theodore E. Mueller. 1944.. 1 0 0 0 (——)
Owner, Shady Brook Farm. Trainer, George Brooks. $2,500
Apr25-44^{1}C.D 4½ f :55⅕ft 18 113 12 12^{19}12^{22}12^{22} T'mpsonB^8 2000 61 Quem'zon 115M'sBr'nd112Lytta-J'ne 12
April 29—C.D—1-2 ft.... :51⅗b April 22—C.D—1-2 ft.... :49⅗h April 21—C.D—3-8 ft...... :37h

June Dear (M) **109** B. f, 2, by Hairan—Flying Home, by Cherokee.
Breeder, James C. Ellis & J. F. Miles. 1944..11 0 1 3 $550
Owner, F. Forestiere. Trainer, A. Jeanfreau. $2,500
Apr29-44^{2}C.D 4½ f :54 ft 6 116 2 3^4 4^{2½} 4^{3¼} MartinCL^2 Mdn 86 ShaWhan 116C'sBayou116BessDarl'g 12
Apr15-44^{1}C.D 4½ f :56⅖sl 6 115 3 1^h 2^{½} 2^{1½} MartinCL^6 Mdn 75 Bl'kFan'sy 115MarieJ.110Con'yMary 12
Feb.22-44^{5}F.G 1-4 s :23 ft 13 113 7 6^{4½} 4^{4½} EccardR^9 Mdn LadyGodiva 113,Guide 111,Aethelred 11
Feb.19-44^{4}F.G 1-4 s :23⅗ft 11 114 6 5^{1¾} 3^{1¾} G'z'l'zMN^{10}3500 Lit.Moose 117,C'tryBoy110,B'lleB'au 11
Feb.15-44^{4}F.G 1-4 s :24 sl 13 113 1 5^{2¼} 7^{2½} Gonz'zR^2 3500 GoodQueen 116,Cohall 116,Lit.Moose 12
Feb.11-44^{3}F.G 1-4 s :23⅗ft 22-5 116 5 5^3 5^{1¾} JemasN^9 3500 LastSalute 116,LovelyTrace116,Nory 12
April 22—Dou—3-8 ft...... :38b April 14—Dou—3-8 sl.... :37⅘b April 11—Dou—1-2 m.... :54⅗h

See W. (M) **112** Br. c, 2, by Maeriel—Steater, by Sweepster.
Breeder, C. W. Damon. 1944.. 2 0 0 0 (——)
Owner, C. W. Damon. Trainer, C. W. Damon. $2,500
Apr24-44^{4}C.D 4½ f :55⅕gd 21f 118 1 10^{13} 9^{10} 9^{11} Q'teroM^1 Mdn 72 Agrar'n-U 113ShaWhan115FireAhead 11
Apr19-44^{1}C.D 4½ f :56 ft 13 118 8 6^{4¼} 5^{3¾} 6^{2½} Caf'rellaM^7 2250 76 Dr'mFire 114,Val.S'ger111,BlueM'te 11
April 16—C.D—3-8 ft...... :39h April 3—Kee—3-8 gd.... :37⅖h

Miss Brand (M) **105** B. f, 2, by Big Brand—Miss Marg, by American Flag.
Breeder, Thomas H. McCaffrey. 1944.. 8 0 1 1 $300
Owner, J. H. Homan. Trainer, H. Forrest. $2,000
Apr25-44^{1}C.D 4½ f :55⅕ft 7 112 8 3^{4½} 4^{3½} 2^{2½} Skor'skiA^{11}2000 80 Quemazon 115 Lytta-Jane 107 Sambo 12
Apr19-44^{1}C.D 4½ f :56 ft 4 113 6 5^{3¾} 6^{4¼} 5^{1½} HensonE^{11} 2000 77 Dr'mFire 114,Val.S'ger111,BlueM'te 11
Mar28-44^{2}O.P 1-2 :49 m 20 118 5 3^{2½} 4^{4½} 4^8 Gonz'zR^4 Mdn 82 BelBay 118,MiaMaria118,Dav'sSister 12
Mar23-44^{3}O.P 1-2 :49⅗sl 7½ 118 5 5^{6½} 5^{5½} 4^6 Gonza'zR^7 Mdn 81 FireShip 118,MiaMaria118,Dav'sSis'r 11
Mar20-44^{3}O.P 3-8 :36⅘m 5f 118 4 4^{3½} 3^{4½} Gonza'zR^3 Mdn 80 SunMoss 118,Q'yJane 118,K'sRew'rd 12
Feb.22-44^{5}F.G 1-4 s :23 ft 39 113 8 9^{7¼} 5^{7½} McC'nW^{10} Mdn LadyGodiva 113,Guide 111,Aethelred 11
April 18—Dou—3-8 ft.... :38⅗b April 13—Dou—3-8 sl.... :37⅘h

Valdina Singer **111** B. f, 2, by Osculator—Valdina Lark, by Blue Larkspur.
Breeder, Valdina Farms, Inc. 1944.. 4 1 1 0 $900
Owner, Mrs. W. R. Reid. Trainer, D. Hurn. $2,500
Apr24-44^{1}C.D 4½ f :56⅕gd14-5 ♦111 5 4^6 3^{¼} 1^{nk} GrohsO^6 2000 78 M'sTart'n 114MaeW'ch111Alab'aBoy 12
Apr19-44^{1}C.D 4½ f :56 ft 7-5 ♦111 5 4^{1¾} 3^{nk} 2^{nk} GrohsO^5 1750 79 Dr'mFire 114,BlueMate112½,G'dTr'd 11
Feb.19-44^{4}F.G 1-4 s :23⅗ft 4 112 9 9^{4¾} 8^{3½} ScurlockD^5 3500 Lit.Moose 117,C'tryBoy110,J'neDear 11
Feb.15-44^{4}F.G 1-4 s :24 sl 6½ 113 9 7^{3¾} 5^{1½} Scurl'kD^3 3500 GoodQueen 116,Cohall 116,Lit.Moose 12
April 15—C.D—1-2 m.... :50⅖h April 10—C.D—3-8 hy..... :42b April 5—C.D—1-2 ft..... :50⅖h

Last Salute **111** B. f, 2, by Bold Venture—Last Boat, by Sir Gallahad III.
Breeder, King Ranch. 1944.. 4 1 0 1 $750
Owner, King Ranch. Trainer, Wm. Crump. $2,500
Apr26-44^{4}C.D 4½ f :54⅖ft 6e 111 3 4^2 6^{3¾} 7^8 HensonE^5 Alw 79 CalmSeas 114 Dimit 114 Martharine 9
Feb.17-44^{7}F.G 1-4 s :23 sl 34 115 11 10^{5¼} 6^{4¼} HigleyJ^7 Stks Val.Trial 118,B'stEffort118,SomeBid 15
Feb.11-44^{3}F.G 1-4 s :23⅗ft 8-5 ♦116 2 2^{½} 1^{nk} HensonE^6 3500 LovelyTrace 116,Nory116,DameYork 12
Feb. 4-44^{3}F.G 1-4 s :23⅘sl 23-5 113 2 3^{1½} 3^{3¼} HensonE^7 4500 Dimit 116,Aethelred 120,GoodQueen 10
April 30—C.D—3-8 ft...... :36h April 22—C.D—1-2 ft...... :49h April 17—C.D—3-8 ft.... :36⅘h

Sicot (M) **109** B. f, 2, by Sir Jim James—Cottingham, by Brig o' Doon.
Breeder, Ruth Sidell. 1944.. 7 0 3 0 $550
Owner, S. Sidell. Trainer, H. Pardue. $2,500
Apr27-44^{2}C.D 4½ f :55⅗sl 21-5 116 8 2^1 5^4 9^{11} AdamsJ^{12} Mdn 70 Ar'lDispl'y 116MissZibby 116Flinette 12
Mar31-44^{3}Trp 4½ f :54⅖ft 6 116 4 2^{½} 1^h 2^{¾} SmithFA^6 Mdn 88 Nell A. 111,Space 116,Dark Morning 9
Mar21-44^{1}Trp 4½ f :53⅘ft 2 107 2 2^2 2^{1½} 2^{1½} SmithFA^2 3000 90 CatLady 107,F'htNurse102,BeeWBee 10
Mar13-44^{1}Trp 4½ f :55⅗ft 9-5 ♦115 4 1^h 1^{½} 2^{nk} ArcaroE^4 2750 83 H'nNight115,RitaR'y'l 115,Val.Hik'r 11
Jan.27-44^{1}Hia 3-8 s :34⅕ft 47 116 1 7^{5½} 7^{5½} Th'psonB^1 Mdn 87 Panacea 116,BessD'ing116,W'erSong 13
Jan.20-44^{3}Hia 3-8 s :34⅗ft 16 113 4 6^4 7^8 SniderA^3 2500 83 Timeless 116,BessDarl'g113,GayGino 8

St. Louis Jock (M) **112** B. g, 2, by Jock—Margaret St. L., by Watervale.
Breeder, Sandy Holton. 1944.. 2 0 1 0 $200
Owner, Lawrence James. Trainer, L. Rice. $2,500
Apr24-44^{4}C.D 4½ f :55⅕gd24-5 118 4 1^{½} 2^2 8^{9½} WagnerJ^6 Mdn 73 Agrar'n-U 113ShaWhan115FireAhead 11
Apr18-44^{4}C.D 4½ f :54⅗ft 14-5 ♦118 1 1^1 1^1 2^{1¼} GarnerW^1 Mdn 85 FoxRime 118Benjack118Plov'rBr'nd 11
May 1—C.D—3-8 ft..... :38⅖b April 23—C.D—3-8 m.... :40⅗b April 13—C.D—3-8 sl...... :38h

Eva Lillian (M) **105** Ch. f, 2, by Bobby Sweep—Rich Cream, by Milkman.
Breeder, T. J. Parker. 1944.. 1 0 0 0 (——)
Owner, A. Gentile. Trainer, J. D. Mooney. $2,000
Apr28-44^{4}C.D 4½ f :53⅗ft 52 111 6 6^{10} 6^{14} 6^{12} MartinCL^5 Alw 79 Agr'r'n-U 110B'kPepp'r115Men'tn'w 7
April 7—C.D—1-2 ft....... :52h

3d C.D

3-4 MILE (Out of Chute). (Ariel Cross, May 2, 1936—1:10⅗—3—115.) Purse $1,200. 3-year-olds and upward. Claiming. 3-year-olds, 113 lbs.; 4-year-olds, 122 lbs.; older, 124 lbs. Non-winners twice since April 1 allowed 3 lbs.; twice since February 21, if 4-year-olds and upward, 6 lbs.; if such have not won two races in 1944, 8 lbs. Claiming price, $2,250.

Chart Book Index No.	Horse.	Date. Track	Rec.	Wt	Today's Wt
56465	*That-a-Boy	Mar44 OP	1:12⅕	113	×116
(56421)	Lady Romery	Aug43 DP	1:12⅘	106	111
56338	Maw	Oct43 CD	1:13⅘	113	*114
52192^2	Sea Tack	Jul43 Det	1:13⅗	108	×116
56296	*Stern Stuff	Apr44 CD	1:14⅕	118	×109
56338	Carbonate	May43 CD	1:13⅗	114	114
	Tourterelle (M)				109
56465	*Bold Lucy	Jun43 Det	1:11⅘	111	×111

That-a-Boy X **116** Br. g, 5, by Islam—Justina, by King Heather.
Breeder, W. B. Flanders. 1944.. 6 2 1 0 $1,475
Owner, C. N. Finch. Trainer, C. N. Finch. $2,250 1943..11 2 2 4 $2,250
Apr22-44^{7}C.D 3-4 1:12⅘ft 9-5 ♦115* 8 4^{2½} 3^3 4^{2½} BaileyW^{11} 2500 83 TetrosJr. 116MyT.R'bler116S'yP'tr's 11
Apr19-44^{5}C.D 6½ f 1:19 ft 14-5 119 3 2^1 1^1 2^{1½} BashamC^7 2500 85 Azimuth 116,Tetr'sJr.113,Carbonate 8
Mar23-44^{1}O.P 3-4 1:16 hy22-5 114* 8 7^7 7^{5¼} 8^{7¾} BiancoE^{10} c2000 63 BoldLucy 107, Venci 108, RedTed 11
Mar18-44^{2}O.P 3-4 1:13⅕ft 11-5 ♦114* 7 6^{3½} 6^{2¼} 5^{2¼} BaileyW^2 c2000 83 BarWil'w 114,Ni'tEdit'r113,Wal.Cr's 12
Mar14-44^{2}O.P 3-4 1:12⅕ft 3 ♦113* 3 1^h 1^{½} 1^2 BaileyW^9 2000 90 In t. Rough 113,C'ntuple115,TopB'ts 12
Mar. 3-44^{3}O.P 3-4 1:13⅘ft 8 111* 2 1^{1½} 1^{1½} 1^{2½} BaileyW^4 1500 82 Centuple 116,HitIt111,ValdinaSecret 12
April 29—C.D—3-8 ft.... :37⅗b April 16—C.D—3-8 ft.... :37⅗b April 12—C.D—1-2 hy... :54⅗h

Lady Romery **111** Lt. b. m, 5, by Roman Soldier—Buffoonery, by Mad Hatter.
Breeder, H. G. Shoemaker. 1944.. 2 1 0 0 $700
Owner, W. Wilkerson. Trainer, W. Wilkerson. $2,250 1943..27 2 2 9 $2,900
Apr21-44^{2}C.D 6½ f 1:19⅗ft 13-5 110 3 1^h 1^h 1^1 Gonz'zR^{10} 1400 84 Alchanc 115 Jayakay 115 Maechance 12
Apr15-44^{2}C.D 3-4 1:15⅕sl 10 113 3 5^{6¼} 6^6 6^{6¼} GonzalezR^9 1400 68 L'yReb'ca 108Bri'tTrace113IronB'ge 12
Nov. 6-43^{1}C.D 3-4 1:12⅖ft 22 106 3 11^{11} 8^{8½} 6^7 Caf'r'llaM^{11}1500 81 Kirwin 108½,Hygro'sM'n104½,Balm'd 12
Oct26-43^{1}C.D 7-8 1:29⅘m 11-5 ♦110* 5 4^3 7^{6¾} 6^{11} BaileyW^9 1000 53 NewGlory 107, Hugabit 111, Ackwell 12
Oct20-43^{1}C.D 3-4 1:13 ft 13 111 8 9^{4½} 7^{6¼} 6^{8½} Hern'dezJ^8 1200 76 M'sMilit't 114,D'vil'sF'lic108,O Play 11
Oct16-43^{1}C.D 3-4 1:15⅕m 6 110 4 8^{3¾} 5^6 4^{5½} BashamC^3 1250 68 Bit o'Br'n108½,Sur.Dick105,Skagway 11
April 29—C.D—3-4 ft....1:17⅗b April 20—C.D—1-2 ft...... :51b April 11—C.D—5-8 m....1:10⅗b

Maw * **114** Br. g, 4, by Transmute—Day Signal, by Sun Flag.
Breeder, Thos. Piatt. 1944.. 1 0 0 0 (——)
Owner, M. A. Waldheim. Trainer, D. Shaw. $2,250 1943..21 3 2 2 $3,350
Apr19-44^{5}C.D 6½ f 1:19 ft 26 113 7 7^{13} 6^{8½} 5^{8½} MorriseyW^{8}2500 78 Azimuth 116,That-a-Boy119,Tet'sJr. 8
Oct23-43^{9}C.D 1$\frac{1}{16}$ 1:49⅘ft 18-5 108 4 4^{2½} 4^{3½} 5^2 PhelpsR^4 1250 64 LoveMark 113,BoloBrook 111,Zorro 8
Oct21-43^{1}C.D 3-4 1:13⅕ft 9 113 9 7^{10} 5^{3½} 2^3 MartinCL^6 1250 81 D'rbyDucat 112,JoKapi107,GoodFun 12
Sep15-43^{8}Haw 1 1-8 1:58 m 14-5 ♦109 2 5^{3½} 3^4 2^3 MartinCL^2 1200 46 Fayw'd 118,YankB'ber112,Gr'dRush 11
Sep10-43^{7}Haw 1-70 1:45⅘ft 10 118 6 6^8 6^{7½} 5^{6½} MartinCL^1 1200 66 M'terialize 112,F'rsPet109,In the R'h 12
April 29—C.D—7-8 ft....1:31⅘h April 24—C.D—5-8 sl......1:08b April 15—C.D—5-8 m......1:10b

Sea Tack × **116** B. h, 5 (twin), by Hard Tack—Lady Minnie, by Sir Gallahad III.
Breeder, Arthur B. Hancock.
Owner, L. J. Kearns. Trainer, J. P. Hall. $2,250 1943..15 2 4 1 $2,325
Nov. 6-43^{8}C.D 1 1-8 1:56 ft 14-5 110* 3 2^1 2^1 2^{2½} BrinsonW^3 1250 60 Belay 110, MyMyri 107, BoldRisk 10
Oct.30-43^{4}C.D 1 1-8 1:54⅘ft 12 111* 4 2^{1½} 2^h 2^{2½} BrinsonW^5 1050 66 Generalis 109,Alfhangr'r114,SunRisk 12
Oct.22-43^{8}C.D 1$\frac{3}{16}$ 2:01⅗ft 30 106* 6 2^h 2^h 4^{1½} BrinsonW^7 1000 70 Malem'te 108,Magnet'm108,Pr.Ch'ce 12
Oct.18-43^{6}C.D 1$\frac{1}{16}$ 1:49⅗ft 12 114 2 4^3 5^{8½} 5^{11} MojenaC^4 1250 56 Restless 108, Piplad 114, Buttermilk 7
Oct. 7-43^{7}Tdn 1$\frac{1}{16}$ 1:47 ft 7-5 ⧫102* 4 1^{1½} 1^2 1^{¾} HartH^7 1000 82 OneLink 107,FreddaT.107,Fr'oSaxon 7
May 1—C.D—3-8 ft....... :41b April 29—C.D—3-8 ft...... :38b April 26—C.D—3-4 ft......1:16h

Stern Stuff × **109** B. c, 4, by Roman Soldier—Dusica, by Waygood.
Br., B. M. Browning & F. M. Sackett. 1944.. 5 1 2 0 $1,105
Owner, W. Crump. Trainer, W. Crump. $2,250
Apr.18-44^{6}C.D 3-4 1:12 ft 6½ 118 4 3^1 5^{3¼} 7^{11} HensonE^8 Alw 79 Ni.C'wl'r 115D'yD'nhe 114M'sMilit't 9
Feb.16-44^{3}F.G 3-4 1:14⅘gd 3 119* 6 4^2 3^{1½} 4^{2¾} BaileyW^4 Allw 74 Sp'dBall 114,NoQuota 124,SirTalbot 7
Feb. 8-44^{3}F.G 3-4 1:15 ft 9-5 ⧫119* 7 4^4 1^1 1^{2½} BaileyW^9 Mdn 76 SpeedBall 124,H'derson124,AirR'der 10
Feb. 1-44^{5}F.G 3-4 1:14 ft 4-5 ⧫124 3 2^{½} 2^{1½} 2^4 PetersM^6 Mdn 77 NoQuota 124,Hend'son 124,AirR'der 9
Jan.25-44^{5}F.G 1-70 1:51⅕m 4-5 ⧫118 3 1^1 1^2 2^{3½} PetersM^7 Mdn 48 SunBush 113,HighP'k 118,GiantStar 11
April 30—C.D—5-8 ft......1:04h April 27—C.D—1-2 m.... :55⅗b April 17—C.D—3-8 ft...... :38h

Carbonate **114** Br. g, 4, by Brevity—Soda, by Chance Shot.
Breeder, Joseph E. Widener. 1944.. 1 0 0 0 $25
Owner, Miss M. J. & C. E. Herbold. Trainer, J. Glenn. $2,250 1943..18 1 2 4 $1,425
Apr.19-44^{5}C.D 6½ f 1:19 ft 6 113 4 1^1 3^{1½} 4^{6½} GonzalezR^1 2500 80 Azimuth 116,That-a-Boy119,Tet'sJr. 8
Nov. 2-43^{3}C.D 1$\frac{1}{16}$ 1:48 ft 9 111½ 2 5^7 6^{11} 8^{15} Hern'dezJ^2 1500 60 Forevic 108,Finally 105,Porter'sTea 9
Oct.27-43^{3}C.D 7-8 1:29⅕m 67 114 7 6^{10} 8^{15} 7^{14} Hern'dezJ^3 2000 53 Kathy 110, Innate 114, Brown Mask 9
Oct.20-43^{5}C.D 6½ f 1:18⅖ft 45 109½ 6 6^{10} 6^{12} 6^{16} Hern'dezJ^2 Allw 74 DoveSh't 108,L'leKiss109,M'yMarvel 6
Sep.25-43^{6}F.P 1-70 1:44 ft 10 107 3 6^{6½} 7^{14} 7^{17} Hern'dezJ^5 Hcp 69 Gourmet 127, Doubtful 108, Sidonia 7
May 1—C.D—3-8 ft....... :38b April 28—C.D—3-4 gd.....1:16h April 25—C.D—3-8 ft...... :37b

Tourterelle (M) **109** Ch. f, 4, by Stimulus—Mock Turtle, by Mad Hatter.
Breeder, Marshall Field.
Owner, O. R. Ferrell. Trainer, L. V. Bellew, Jr. $2,250
April 30—C.D—1-2 ft.... :49⅖b April 26—C.D—3-4 ft......1:16h April 25—C.D—3-8 ft...... :37b
First start.

Bold Lucy × **111** Ch. m, 5, by Bold Venture—Ding Dong, by Polymelian.
Br., H. B. Scott & Est. of C. T. Grayson. 1944..10 3 2 0 $2,375
Owner, J. A. Kinard, Jr. Trainer, M. Parke. $2,250 1943 11 3 1 2 $2,950
Apr.22-44^{7}C.D 3-4 1:12⅘ft 9-2 115 4 2^2 4^{3¼} 8^{5¼} AdamsJ^1 2500 81 TetrosJr. 116MyT.R'bler116S'yP'tr's 11
Apr.19-44^{7}C.D 6½ f 1:19⅖ft 9-2 114 1 1^{1½} 1^h 2^{2½} AdamsJ^7 2500 82 Designator 108,Huracon 119,JimPat 8
Mar.23-44^{1}O.P 3-4 1:16 hy12-5 ⧫107* 1 1^2 1^2 1^2 Bail'yW^{11} c2000 71 Venci 108, RedTed 113, BookPlate 11
Mar.15-44^{2}O.P 3-4 1:12⅖ft 19-5 106* 1 1^{1½} 1^{1½} 1^1 BaileyW^7 2000 89 Afghanistan 116,Sh.Man119,C'nFury 11
Mar. 9-44^{3}O.P 3-4 1:12 ft 9 106* 1 2^{1½} 3^2 4^{3¼} BaileyW^{12} 2000 88 Marogay 113,Dot'sKey 113, GoldTint 12
Feb.17-44^{3}F.G 3-4 1:15⅗hy 15 108* 1 3^{½} 2^1 5^3 BaileyW^7 1750 70 Saku 121, Tomochichi 123,Diego Red 12
April 29—Dou—1-2 ft.... :50⅘h April 17—Dou—5-8 gd...1:07⅗b April 14—Dou—3-8 sl.... :39⅕b

4th C.D

4 1-2 FURLONGS. (Coldstream, May 4, 1935—:52⅖—2—113.) Day Dream Farm Purse. Purse $1,200. 2-year-olds. Allowances. Non-winners of two races other than claiming. Weight, 118 lbs. Non-winners of $1,500 allowed 2 lbs.; any two races, 4 lbs.; maidens, 6 lbs.

Chart Book Index No.	Horse.	Date. Track	Rec.	Wt.	Today's Wt.
56252	Ronrey (M)				112
(56631)	Sir Streak	Apr44 CD	:56⅕sl	114	114
(56193)	Black Fantasy	Apr44 CD	:56⅖sl	115	111
(56459)	Guide	Apr44 CD	:54⅖	115	114
	Army March (M)				109
56555	Valdina Jane	Apr44 CD	:55⅗	114	111
56459	Black Brat (M)	Apr44 CD	:55⅘	115	112
56555	Quintero	Apr44 CD	:54⅕	115	114
56676	Lucky Barney (M)	Apr44 CD	:55⅖	118	112
56676	Darby Diplomat (M)	Apr44 CD	:56⅖	118	112
56717	Witchbrew	Apr44 CD	:54⅘	109	111

Ronrey (M) **112** B. c, 2, by Infinite—Four Pence, by Swift and Sure.
Breeder, Mereworth Farm. 1944.. 7 0 0 0 (——)
Owner, F. Forestiere. Trainer, A. Jeanfreau.
Apr.17-44^{1}C.D 4½ f :53⅗ft 7f 115 12 11^{15} 12^{17} 12^{15} M'tinCL^{12} Mdn 76 Red Pixie 115 Agrarian-U 110 Guide 12
Feb.17-44^{4}F.G 1-4 s :23⅖sl 14f 116 13 12^{10} 11^{8¾} AdairR^{13} Stks Wi.Adm'l 118,Val.Jane 120,Prom'cia 14
Feb.10-44^{3}F.G 1-4 s :23⅘ft 35 116 9 8^{3¾} 7^{1¾} Cast'ovaP^7 3500 MikO'S'liv'n 116,Pl'v'rB'd116,Mr.X. 9
Jan.29-44^{3}F.G 1-4 s :23⅕gd 33e 116 6 6^3 7^{8½} Cast'novaP^1 3500 MotieBr'd 120,Dimit116,Jr.O'S'livan 10
Jan.20-44^{4}F.G 1-4 s :23⅖ft 71 122 7 8^{4¾} 8^{3½} Cas'novaP^3 Mdn WiseAdm'l 122,IronCity122,SomeBid 9
April 29—Dou—3-8 ft.... :37⅕h April 22—Dou—3-8 ft...... :38b April 16—Dou—3-8 sl.... :38⅕h

Sir Streak **114** Br. c, 2, by Swahili—Streak Away, by Hard Tack.
Breeder, Bluebird Stock Farm. 1944.. 2 1 0 0 $700
Owner, Bluebird Stock Farm. Trainer, W. McClain.
Apr.27-44^{4}C.D 4½ f :56⅕sl 7½ 114 5 3^{3½} 3^{1½} 1^{nk} SeaboG^4 2500 78 C'ntEsm'r 112 Lt.M'se 110H'tiH'rris 6
Mar.10-44^{3}O.P 3-8 :35 ft 14 118 10 9^{10} 8^{10} LoT'coA^2 1500 84 J'kstr'w 118,C'tryBoy118,P'terBr'ch 10
April 26—Dou—3-8 ft...... :38b April 23—Dou—1-2 m.... :52⅗b April 19—Dou—3-8 ft...... :38h

Black Fantasy **111** Blk. f, 2, by Remolino—Fantasma, by Phalaros.
Breeder, King Ranch. 1944.. 4 1 0 0 $900
Owner, Earl Garr. Trainer, W. Grater.
Apr.15-44^{1}C.D 4½ f :56⅖sl 24-5 115 1 3^{½} 1^{½} 1^{1½} HensonE^1 Mdn 77 JuneDear 115MarieJ110Contr'yMary 12
Feb.17-44^{7}F.G 1-4 s :23 sl 45 111 6 6^{2¼} 11^{9¾} Gonz'zR^5 Stks Val.Trial 118,B'stEffort118,SomeBid 15
Feb.15-44^{4}F.G 1-4 s :24 sl 10 113 2 1^{½} 4^{½} HensonE^1 3500 GoodQueen 116,Cohall 116,Lit.Moose 12
Feb. 9-44^{5}F.G 1-4 s :23⅕ft 24-5e 113 8 5^3 5^{2¼} BazerL^6 Allw Faff 118, Dimitra 118, RegalMaid 8
April 30—C.D—1-2 ft.... :50⅖b April 25—C.D—3-8 ft...... :38b April 20—C.D—1-2 ft.... :48⅘h

Guide **114** Ch. c, 2, by Tetrarchal—Nedvive, by Neddie.
Br., Warner Jones, Jr., & F. P. Letellier. 1944.. 6 1 1 2 $1,250
Owner, Letellier & Jones. Trainer, Frank P. Letellier.
Apr.22-44^{1}C.D 4½ f :54⅖ft 11-5e⧫115 2 1^h 1^2 1^n BurnsG^2 Mdn 87 PloverB'd 115Menotnow115G'dH'ing 12
Apr.17-44^{1}C.D 4½ f :53⅗ft 6 110* 9 7^{8¼} 4^{3¼} 3^{4½} Br'sonW^6 Mdn 86 RedPixie 115Agrarian-U110D'yDul'h 12
Feb.22-44^{5}F.G 1-4 s :23 ft 7 111* 2 2^2 2^3 Br'sonW^2 Mdn L'yG'diva 113,Aethelr'd 116,Ju.Dear 11
Feb.17-44^{4}F.G 1-4 s :23⅖sl 9 114 11 9^8 6^{3¾} PariseS^{10} Stks Wi.Adm'l 118,Val.Jane 120,Prom'cia 14
Feb. 5-44^{5}F.G 1-4 s :23⅕ft 9-5e 116 7 4^{¾} 3^h PariseS^{10} Mdn Cohall 113,L'yGodiva113,G'dH'nting 12
Jan.29-44^{3}F.G 1-4 s :23⅕gd 5 116 2 5^2 5^{3½} PariseS^4 3500 MotieBr'd 120,Dimit116,Jr.O'S'livan 10
April 29—C.D—3-8 ft...... :38b April 21—C.D—3-8 ft.... :38⅖b April 16—C.D—1-2 ft.... :51⅖b

Army March (M) **109** B. f, 2, by Cohort—Marcella H., by Rire aux Larmes.
Breeder, Horace N. Davis.
Owner, Grant Thorn. Trainer, C. P. Winfrey.
April 27—C.D—3-8 m.... :40⅖h April 14—C.D—3-8 ft...... :38h April 4—C.D—1-2 sl....... :54b
First start.

Valdina Jane **111** B. f, 2, by Petrose—Jane Kemp, by Wrack.
Breeder, Valdina Farm, Inc. 1944.. 6 1 1 2 $1,375
Owner, Utopia Stable. Trainer, H. C. Dodson.
Apr.25-44^{6}C.D 4½ f :53⅘ft 14 114 5 2^{1½} 6^{4¾} 8^{9¼} BaileyW^4 AlwS 81 PocoMas 117B'stEffort 117RoiRouge 8
Feb.17-44^{4}F.G 1-4 s :23⅖sl 6 120 6 6^4 2^{nk} PetersM^{11} Stks Wi.Adm'l 118,Prom'cia111,R'g'lM'id 14
Feb. 9-44^{5}F.G 1-4 s :23⅕ft 14-5 120 5 3^{2½} 4^{2¼} PetersM^4 Allw Faff 118, Dimitra 118, RegalMaid 8
Jan.21-44^{4}F.G 1-4 s :23⅕ft 18-5 120 4 1^h 1^{1½} PetersM^{10} Mdn Promi'cia 116,JuneDear116,Demaw'a 10
Jan.12-44^{4}F.G 1-4 s :23⅘sy 6 119 1 1^{½} 3^h PetersM^3 Mdn Dimitra 119,De'weista119,Reg'lMaid 9
Jan. 4-44^{4}F.G 1-4 :23⅗gd 11 120 2 1^{½} 3^h† PetersM^3 Mdn Faff 116,ValdinaGloss 116,JuneDear 11
†Dead heat.
April 22—Dou—1-2 ft.... :52⅖h April 19—Dou—1-2 ft...... :52h April 15—Dou—1-2 sy... :53⅗b

Black Brat (M) **112** Blk. g, 2, by Bostonian—Duchess Reigh, by Reigh Count.
Breeder, Circle M Ranch Stables. 1944.. 3 0 0 0 (——)
Owner, H. A. Deenst. Trainer, W. L. McCue.
Apr.22-44^{1}C.D 4½ f :54⅖ft 58 115 9 7^1 9^{4¾} 9^{7½} Rob't'nK^{11} Mdn 79 Guide 115PloverBrand 115Menotnow 12
Feb.22-44^{5}F.G 1-4 s :23 ft 40f 116 10 10^{9¼} 10^{12} CavensJ^7 Mdn LadyGodiva 113,Guide 111,Aethelred 11
Feb.15-44^{4}F.G 1-4 s :24 sl 14f 116 11 10^{6¼} 11^{4½} GuerinE^7 3500 GoodQueen 116,Cohall 116,Lit.Moose 12
April 28—Dou—5-8 sl......1:05h April 18—Dou—1-2 ft...... :49h

Quintero **114** B. g, 2, by Appealing—Miss Quintura, by Missionary.
Breeder, James C. Ellis. 1944.. 4 1 1 0 $825
Owner, J. C. Ellis. Trainer, O. Johnson.
Apr.25-44^{6}C.D 4½ f :53⅘ft 38 117 7 7^{8¾} 5^{4½} 5^8 HustE^7 AlwS 82 PocoMas 117B'stEffort 117RoiRouge 8
Apr.20-44^{6}C.D 4½ f :53⅘ft 23 115 2 3^{1½} 3^2 2^2 HustE^3 SplW 88 RoiRouge 115FireShip 112Provoker 9
Apr.15-44^{4}C.D 4½ f :53⅕gd 18 116 8 5^{10} 5^8 5^{10} HustE^6 Alw 83 Flyw'ht 116Wi.Admir'l 122R'galMaid 10
Mar.29-44^{2}O.P 1-2 :49⅘sl 9-2f 118 6 2^{1½} 2^{½} 1^n HustE^7 Mdn 86 Transbest 118,Hollyman 118,PaulJ. 12
April 30—C.D—3-8 ft.... :36⅗h April 24—C.D—3-8 sl...... :41b April 11—C.D—1-2 m...... :57b

Lucky Barney (M) **112** Ch. c, 2, by Sun Teddy—Noticing, by Transmute.
Breeder, Joseph Knight. 1944.. 3 0 0 0 $25
Owner, R. M. Hunter. Trainer, H. Jones.
Apr.28-44^{2}C.D 4½ f :54⅖ft 18f 118 5 4^{3½} 5^6 4^{4¾} SeaboG^8 Mdn 82 FireAh'd 118BelRev're118H'hSpirits 12
Apr.22-44^{1}C.D 4½ f :54⅖ft 52e 115 10 11^8 10^{5¼} 7^{6¾} SeaboG^{12} Mdn 80 Guide 115PloverBrand 115Menotnow 12
Apr.19-44^{4}C.D 4½ f :53⅗ft 39f 112 10 10^9 10^{11} 10^{9¼} Rob'tsonK^7 Alw 82 B'stEffort 115,PocoMas 115,S'meBid 12
May 1—Dou—3-8 ft..... :38⅖b April 27—Dou—3-8 m.... :39⅖b April 11—Dou—3-8 m.... :38⅘h

Darby Diplomat (M) **112** Ch. c, 2, by Omaha—High Flag, by Pennant.
Breeder, John W. Galbreath. 1944.. 1 0 0 0 (——)
Owner, Darby Dan Farm. Trainer, J. Long.
Apr.28-44^{2}C.D 4½ f :54⅖ft 21 118 6 8^{7¾} 12^{15} 11^{7½} T'mps'nB^{12} Mdn 79 FireAh'd 118BelRev're118H'hSpirits 12
April 25—C.D—1-2 ft...... :50b April 20—C.D—3-8 ft...... :36h April 14—C.D—3-8 ft.... :38⅗b

Witchbrew **111** Blk. f, 2, by Remolino—Bruja, by Livery.
Breeder, King Ranch. 1944.. 3 1 0 0 $675
Owner, King Ranch. Trainer, Wm. Crump.
Apr.29-44^{4}C.D 4½ f :54 ft 5½ 109 2 2^h 2^{½} 4^{3¾} EccardR^3 Alw 85 Larky 110 Misweet 109½ Conference 7
Feb.22-44^{4}F.G 1-4 s :23⅕gd 6 113 2 2^2 1^{nk} HensonE^2 Mdn SomeBid 116,G'dH'nt'g116,JesBrit'n 9
Feb.17-44^{4}F.G 1-4 s :23⅖sl 5 114 4 4^{2½} 7^{4¼} W'tropeJ^4 Stks Wi.Adm'l 118,Val.Jane 120,Prom'cia 14
April 25—C.D—3-8 ft.... :35⅘h April 24—C.D—3-8 sl.... :40⅗b April 21—C.D—3-8 ft.... :36⅖b

5th C.D

1 MILE (Out of Chute). (Peace Chance, May 1, 1934—1:35⅘—3—105½.) Indian Hills Purse. Purse $1,500. 4-year-olds and upward. Allowances. Starters for $4,500 or less in 1943-44 who have not won $850 three times other than claiming since January 15 this year. 4-year-olds, 118 lbs.; older, 119 lbs. Non-winners of $700 twice other than claiming in 1944 allowed 3 lbs.; one race of $650 other than claiming or maiden races since February 10, 6 lbs.; any two races since February 18 or $1,150 or any kind of a race in 1944, 8 lbs.

Chart Book Index No.	Horse.	Date. Track	Rec.	Wt.	Today's Wt.
55881	Kanopolis	Jun43 Was	1:43⅖	115	⊗110
56517²	Brown Mate	Oct43 CD	1:40⅘sl	111	115
56341	Moselem	Apr44 CD	1:41⅕	112	✻111
56719	Restless				118
56718	*Tetros Jr.				✻106
56513³	South Border	Sep43 Was	1:39⅗	112	111
56679	Drollon	Apr44 CD	1:39⅗	110	×116

Coupled: Brown Mate and Drollon.

Kanopolis ⊗ **110** Iron gr. g, 4, by Sickle—Princess Ca[illegible], by Royal Canopy.
Breeder, John Marsch. 1944.. 5 0 0 0 (——)
Owner, S. D. Sidell. Trainer, H. Pardue. 1943..13 0 2 2 $1,050
Apr. 1-44^{5}Trp 1$\frac{1}{16}$ 1:45⅖ft 21 111 1 2^h 6^{3¼} 6^6 TrentH^3 AlwD 80 To'lEclipse 120,Equinox111,H'yPilot 6
Mar.22-44^{8}Trp 1$\frac{1}{16}$ 1:46 ft 27 111 5 8^{9¼} 9^{13} 9^{13} Stev'onC^2 3500 70 Bygones 117,Vic'yD've106,Y'keeGirl 9
Mar.18-44^{5}Trp 3-4 1:10⅗ft 59 111 6 10^{9¾} 10^{6¼} 10^{10} SmithFA^1 AlwD 86 Rangoon 114,Kingfish'r114,Luc'sSun 10
Feb.17-44^{3}Hia 3-4 1:13⅘ft 82 116 9 9^{23} 9^{15} 9^{13} BatesT^2 Allw 63 Hyperi'n 116,Co.El'ven 116,Ancipit'l 9
Feb. 2-44^{2}Hia 7-8 1:26⅕ft 65 115 11 12^{13} 12^{23} 12^{20} SteffenE^4 AlwD 58 T.W'tch 115,B.Consc't114,W.H.K'ly 12

Brown Mate **115** Br. g, 4, by Mate—Majel, by General Thatcher.
Breeder, D. B. Knox. 1944.. 8 1 2 2 $1,450
Owner, C. N. Finch. Trainer, C. N. Finch. 1943..31 7 3 8 $7,765
Apr.24-44^{7}C.D 1$\frac{1}{16}$ 1:48 gd 7-5e⧫113 2 1^h 2^1 2^{½} Bash'mC^3 Alw 74 Azimuth 110 Khaygram 111 Rex 7
Apr.20-44^{4}C.D 6½ f 1:18⅘ft 4 115 1 1^1 1^1 1^{1½} BashamC^5 Alw 88 B'ldStyle 110Fly.Torp'o115Wal.Cr'ss 7
Apr.17-44^{5}C.D 1 1:39⅖ft 6 114 3 3^{2½} 3^{3½} 2^{4½} B'hamC^1 Alw 76 Parasang 120Camp'sFirst111Staretor 5
Mar.28-44^{5}O.P 1$\frac{1}{16}$ 1:47⅗m 8 107* 4 5^{5½} 8^{8½} 8^{11} BaileyW^9 Allw 62 Loango 112,Anzac 113,LadyWaterloo 9
Mar.23-44^{6}O.P 1$\frac{1}{16}$ 1:47⅖sl 5½ 112 5 2^2 3^{3½} 3^{2¾} EccardR^8 Allw 71 Quizzle 115,RedWr'k115,Unk'nRe'rd 8
April 13—C.D—1-2 sl...... :51b April 8—C.D—5-8 m.....1:05⅖h April 4—C.D—3-8 sl..... :36⅗h

Moselem ✻ **111** Br. g, 7, by Islam—Bright Eastern, by Friar Rock.
Breeder, Jack D. Rogers. 1944.. 1 0 0 0 (——)
Owner, Jerry McCarthy. Trainer, Lee O'Donnell. 1943..26 6 4 6 $6,900
Apr.19-44^{8}C.D 1 1:39⅕ft 24 112 7 7^{12} 7^{13} 5^{9½} MolbertJ^6 Alw 72 Free Speech 110, Drollon 110,Yukon 7
Nov. 5-43^{7}C.D 1 1-8 1:53⅗ft 3-2 ⧫113 5 1^h 1^2 1^{2½} BaileyW^5 2500 75 Piplad 110,HereSheIs111,Y'kB'mber 5
Oct.30-43^{7}C.D 1$\frac{1}{16}$ 1:47⅘ft 8 113* 7 5^3 4^{1½} 1^{2½} BaileyW^7 2000 76 Innate 108, Chislam 108, Rodimic 8
Oct.27-43^{5}C.D 1$\frac{1}{16}$ 1:51 m 10 113 3 6^6 5^{6½} 5^{14} ScurlockD^4 2000 46 Drollon 112,BigBoss 112,ThisFr'dom 7
Oct.21-43^{7}Spt 1$\frac{1}{16}$ 1:51⅘ft 6-5 ⧫115 7 3^2 1^1 1^n LoT'coA^2 c1600 HeMan 115, Feathery 112, Panjab 8
April 28—C.D—3-4 gd.....1:19b April 24—C.D—5-8 sl....1:08⅗b April 16—C.D—1-2 ft...... :50b

Restless **118** Ch. g, 4, by Gallant Fox—Reckless, by Stimulus.
Breeder, Breymann Farm. 1944.. 9 3 1 0 $3,850
Owner, T. C. Melrose. Trainer, H. Hoffman. 1943..17 6 2 1 $4,795
Apr.29-44^{6}C.D 1$\frac{1}{16}$ 1:45⅕ft 11 105 4 5^{5½} 4^6 4^8 Caf'r'llaM^{1}HcpS 81 Alquest 116 Anticlimax 114 Parasang 5
Mar.11-44^{8}Trp 1 1-2 2:32⅖ft 8-5 118 4 2^{1½} 2^3 2^2 Caf'ellaM^5 Allw 83 Alaflag 115,JustinianII.115,Farragut 6
Mar. 7-44^{6}Trp 1$\frac{1}{16}$ 1:44⅘ft 9 117 6 7^{4¾} 7^{8¾} 5^{8¼} Caf'llaM^1 AlwC 81 Mark 119,K'r ofA'ley 119,Ho'dBound 7
Feb.12-44^{7}Hia 1 1-2 2:32 ft 7 113 2 3^5 4^{1¼} 4^5 Caf'r'llaM^{1}AlwC 77 ArrowRock 102,Corydon 117,Alaflag 6
Feb. 5-44^{8}Hia 1 1-2 2:32⅗ft 13-5 113 3 5^8 5^{6½} 4^5 Caf'rellaM^{4}AlwC 74 MoonM'den 115,Alaflag111,Ar'wR'ck 7
Jan.28-44^{8}Hia 1 1-8 1:54 ft 13-5 ⧫120 11 9^{10} 6^{4¾} 1^{1½} Caf'llaM^8 AlwD 67 TightShoes 115,Muchy117,PatronS't 12
April 28—C.D—3-8 gd..... :39b April 25—C.D—7-8 ft......1:30h April 19—C.D—3-4 ft....1:14⅗h

Tetros Jr. ✻ **106** Gr. g, 5, by Tetros—Patapan, by Macaw.
Breeder, A. H. Sumerlin. 1944.. 8 1 1 1 $925
Owner, F. Forestiere. Trainer, A. Jeanfreau. 1943..21 3 4 5 $2,540
Apr.29-44^{5}C.D 3-4 1:12⅕ft 19-5 116 1 4^{1½} 3^2 5^5 MartinCL^{10}3000 84 SunnyPortress 110Ogma114FlyingK'g 11
Apr.22-44^{7}C.D 3-4 1:12⅘ft 10 116 1 5^4 2^h 1^{½} MartinCL^9 2500 86 MyT.Ram'r 116S.Port's111T't-a-Boy 11
Apr.19-44^{5}C.D 6½ f 1:19 ft 24-5 113 1 3^2 2^1 3^{3½} MartinCL^6 2500 83 Azimuth 116,That-a-Boy119,Carb'ate 8
Feb.19-44^{6}F.G 3-4 1:13⅖ft 23 110* 6 6^{3¾} 6^{3½} 5^3 HaslettE^6 3000 81 H'rdPone 116,Design'r113,Fly'gKing 9
Feb.15-44^{6}F.G 1$\frac{1}{16}$ 1:50⅕sl 7 112* 5 3^3 4^{1½} 4^{4¾} HaslettE^6 c2500 59 Wayriel 115, Pete Jr. 119, Innate 8
Feb.10-44^{5}F.G 3-4 1:14⅕ft 20 110* 2 5^{2½} 5^3 5^4 HaslettE^2 AlwE 76 Fly'gT'rp'o 115,Fly'gK'g114,Samer'n 8
April 16—Dou—5-8 sl....1:06⅘h April 11—Dou—3-4 m......1:26b April 6—Dou—1-2 ft....... :52b

South Border **111** Blk. h, 5, by Sun Hatter—Irish Pearl, by Prince of Umbria.
Breeder, Clyde E. Kane. 1944.. 4 1 0 1 $725
Owner, Mrs. E. S. McCoy. Trainer, G. E. McCoy. 1943 .17 3 2 1 $3,125
Apr.24-44^{3}C.D 1 1:40 gd 24 120 1 1^1 2^1 3^3 EccardR^6 2500 75 JimPat 112 Syrian Boy 117 HardLu 6
Apr.19-44^{7}C.D 6½ f 1:19⅖ft 20 116 5 8^{12} 8^{18} 8^{20} Skor'nskiA^{1}2500 75 Designator 108,BoldL'cy114,Huracon 8
Mar.25-44^{4}O.P 3-4 1:12⅕ft 10 119 7 6^{7½} 6^{7½} 9^{11} Skor'skiA^6 Allw 79 WireT'per 119,Frilure109,MarjorieS. 11
Mar.13-44^{1}O.P 3-4 1:12⅗ft 5 112 4 1^3 1^{1½} 1^n Sko'skiA^6 c1250 88 P'tAlibi 112,Mr.Infinity115,Li.D'vey 12
Nov. 2-43^{4}Spt 7-8 1:31⅖ft 12-5 ⧫120 7 4^5 3^{3½} 2^n Skor'nskiA^{1}1000 TomsL'dd 115,R'seB'ne109,A.-a-V'h 9
April 28—Dou—1m sl....1:51⅗h April 23—Dou—3-8 m.... :39⅖h April 16—Dou—3-4 sl.....1:20h

Drollon × **116** Ch. g, 5, by Transmute—Drollery, by Chicle.
Breeder, Jay D. Weil. 1944.. 7 1 1 1 $975
Owner, C. N. Finch. Trainer, C. N. Finch. 1943..35 7 7 9 $6,965
Apr.28-44^{5}C.D 7-8 1:25⅗ft 11 118 3 12^{14} 9^{11} 8^{7¾} BashamC^{12} Alw 77 B'gooD'ner 118W.H.K'ly118Sw'pg'd 12
Apr.24-44^{7}C.D 1$\frac{1}{16}$ 1:48 gd 7-5e⧫116 6 5^7 5^6 5^{6½} NapierG^4 Alw 68 Azimuth 110Bro'nMate113Khaygram 7
Apr.19-44^{8}C.D 1 1:39⅕ft 11-5 ⧫110 6 6^{6½} 3^3 2^{1½} BashamC^1 Alw 80 FreeSpeech 110,Yukon 112,Kh'ygr'm 7
Mar.25-44^{6}O.P. 1$\frac{1}{16}$ 1:44⅗ft 11 112 11 8^{10} 6^6 3^{2½} EccardR^8 Hcp 85 Sw'pgold 112,Bo't andSpur115,TedO. 12
Mar.16-44^{6}O.P 1$\frac{1}{16}$ 1:48⅘sy 5½ 112 7 4^{4½} 2^{½} 1^1 EccardR^8 Allw 67 Ubiquitous 107,RedWrack 111,Enter 8
Mar. 7-44^{5}O.P 3-4 1:13 gd 10 113 9 9^{7¾} 9^{5¾} 8^{8¾} Skor'skiA^6 Allw 77 MomoFlag 114,Sameron 116,Careless 9
April 23—C.D—3-8 m.... :40⅗b April 16—C.D—3-8 ft...... :43b April 14—C.D—3-4 ft......1:25b

6th C.D

1 MILE (Out of Chute). (Peace Chance, May 1, 1934—1:35⅘—3—105½.) Seventh Running DERBY TRIAL. $5,000 Added. 3-year-olds. Weight, 118 lbs. Non-winners of $15,000 allowed 3 lbs.; of $5,000 twice or a race of $10,000, 6 lbs.; of $2,500, 8 lbs.; maidens, 10 lbs. (Only horses which have been nominated for the Kentucky Derby will be eligible for this race.

Chart Book Index No.	Horse.	Date. Track	Rec.	Wt.	Today's Wt.
56633³	Fire Power				112
(56680)	Broadcloth	Apr44 CD	1:38⅗	112	110
56594	Rockwood Boy	Nov43 CD	1:40⅗	109	×110
56457²	Broad Grin	Oct43 Bel	1:39⅗	112	✻112
56633	American Eagle	Apr44 CD	1:39⅗	112	110
56552³	Marksom (M)	Apr44 CD	1:41	110	108
(56634)	Diavolaw	Nov43 CD	1:38⅘	115	110

***Fire Power** **112** B. c, 3, by Flint Shot—Little America, by High Cloud.
Breeder, Neville Dunn. 1944.. 2 0 0 1 $125
Owner, Neville Dunn. Trainer, R. O. Mitchell. 1943..21 3 5 2 $9,300
Apr.27-44^{6}C.D 3-4 1:13⅗sl 16-5e 102 1 1^2 1^h 3^{3½} HustE^6 HcpO 78 SomeMan 112Topic108Americ'nE'gle 6
Apr.20-44^{7}C.D 1 1:37⅗ft 55 114 4 6^{6½} 7^{15} 7^{19} GrohsO^3 Alw 71 BellBuzzer 113 Alorter 117 Shut Up 8
Nov. 3-43^{2}C.D 7-8 1:26⅘ft 19 114 4 3^3 6^{6¼} 8^{11} MilliganP^1 Allw 68 GayBit 111,Q'ckStitch105,BlackShot 12
Oct.30-43^{6}C.D 7-8 1:26 ft 12f 111 7 8^{9½} 8^{5¼} 8^{7½} MilliganP^{12} Stks 75 H'rietSue 119,TopC'ling 112,BellB'er 15
Oct.25-43^{5}C.D 6½ f 1:21⅗m 14 114 1 4^{3½} 6^9 6^{16} MilliganP^5 Allw 58 Har.Sue 109,B'lB'zer105,Cap'nEddie 7
Sep. 8-43^{6}Det 1$\frac{1}{16}$ 1:46⅖gd 3½ 116 1 1^1 2^h 2^{3½} AdamsJ^4 Allw 79 ChiefK'r 113,A Sweep 113,V'naLoria 7
May 1—C.D—3-8 ft..... :36⅕h April 25—C.D—1m ft....1:44⅗h April 24—C.D—3-8 sl...... :39b
*Nominated for 1944 Kentucky Derby.

***Broadcloth** **110** Blk. c, 3, by Good Goods—Anacreon, by Chance Shot.
Breeder, Jesse Spencer. 1944.. 3 1 0 0 $1,200
Owner, Mrs. G. Poulsen. Trainer, C. T. Leavitt. 1943..13 4 1 3 $6,575
Apr.28-44^{6}C.D 1 1:38⅗ft 6 112 5 2^h 2^h 1^{½} Caf'rellaM^2 Alw 85 BriefSigh 111Bell-Buzzer 112Canina 7
Apr.15-44^{8}B.M 3-4 1:11⅗ft 41 106 6 8^6 8^{9½} 8^{14} DyeG^2 HcpO 76 H'pyIssue 112Ended115Prince Ernest 8
Mar.22-44^{7}B.M 3-4 1:12 ft 6-5 ⧫110 1 6^{2¾} 3^{2½} 4^{2¼} LongdenJ^5 Allw 86 RadioM'le 112,Mitchess107,S'ngSatin 7
Nov. 3-43^{6}Jam 3-4 1:12⅘sy 4 122 4 5^{6½} 3^{3½} 3^{3¾} WestropeJ^7 Allw 83 S'ingEye 111,Ok.Lancer119,Va.Craft 8
Oct.26-43^{4}Jam 3-4 1:14 sy13-5 119 1 3^2 2^2 2^{2½} WestropeJ^1 Allw 78 Gr'tR'ple 115,SeeingEye111,Ho.Fli't 6
Oct.20-43^{4}Jam 1-70 1:45⅗ft 16-5 114 2 4^{7½} 3^{5¼} 3^8 McCr'ryC^7 Allw 68 Weyanoke 114,B'dcloth114,A'icanF'r 14
April 25—C.D—1m ft....1:42⅗h
*Nominated for 1944 Kentucky Derby.

***Rockwood Boy ×** **110** B. c, 3, by Agrarian—Tilly Kate, by Draymont.
Breeder, Riedinger Bros. 1944.. 3 1 0 0 $850
Owner, W. C. Davis. Trainer, Geo. S. Morris. 1943..21 2 5 2 $3,210
Apr.26-44^{6}C.D 1 1-8 1:52⅗ft 24 121 7 4^3 4^{3¼} 6^{7½} BaileyW^7 AlwS 72 Skytracer 121Ch'llengeMe123Alorter 8
Apr.21-44^{6}C.D 1$\frac{1}{16}$ 1:46 ft 8 109* 1 2^h 1^{½} 1^3 BaileyW^2 Alw 85 Diavolaw 116Transf'n 109Campanula 5
Apr.17-44^{7}C.D 3-4 1:12⅖ft 5½ 114 11 4^3 4^{3½} 5^{6¾} DyerJ^9 Alw 81 Diavolaw 114CubanB'b104WiseCol's 12
Nov. 2-43^{7}C.D 1 1:39⅖ft 27 109 6 10^{14} 5^{4½} 5^6 HigleyJ^5 Allw 75 Hoodoo 104, Bell Buzzer 105,Sunnip 12
Oct.30-43^{6}C.D 7-8 1:26 ft 41 111 13 12^{17} 10^{8¼} 11^{8¾} SouthG^9 Stks 74 H'rietSue 119,TopC'ling 112,BellB'er 15
Oct.26-43^{5}C.D 3-4 1:13⅘m 14 116 1 8^{5¾} 3^{3½} 2^{10} SouthG^{11} Allw 71 GayBit 111,RoyalRed118,Restorat'n 11
April 30—C.D—1-2 ft...... :49b April 16—C.D—3-8 ft.... :36⅗h April 14—C.D—1m ft......1:42h
*Nominated for 1944 Kentucky Derby.

***Broad Grin ✻** **112** B. c, 3, by The Porter—Delight, by Dis Donc.
Breeder, Mare's Nest Stud. 1944.. 3 0 1 0 $5,200
Owner, Greentree Stable. Trainer, J. M. Gaver. 1943.. 9 3 0 0 $7,900
Apr.22-44^{6}Jam 1$\frac{1}{16}$ 1:46⅕ft 6½ 126 10 6^7 3^{5½} 2^3 ArcaroE^8 HcpS 77 LuckyDraw 126Hoodoo 126FreeLance 10
Apr.12-44^{5}Jam 3-4 1:12⅗gd 8 113 7 7^{7¼} 6^{5½} 5^{6½} ArcaroE^1 HcpS 81 Str'ghold 108PukkaGin126FoxBr'nie 7
Apr. 8-44^{4}Jam 5½ f 1:06 gd 9-5e⧫117 11 10^{10} 6^5 4^4 BreenJ^8 Alw 82 FoxB'wnie 117Nur'yTale114BudGrey 13
Nov. 3-43^{6}Pim 1$\frac{1}{16}$ 1:47⅗m 4e 119 7 7^{10} 7^{9¾} 7^{16} ArcaroE^7 Stks 61 Platte 119,ByJim'iny119,Smolensko 8
Oct.29-43^{5}Pim 1-70 1:48 m 9-10 ⧫118 1 2^{nk} 2^{½} 1^{½} ArcaroE^1 Allw 68 Tagel 109, Aloraye 112, Blue Wings 7
Oct.15-43^{5}Pim 1$\frac{1}{16}$ 1:47⅖ft 14-5e 113 2 2^2 2^{nk} 1^1 ArcaroE^4 Stks 78 Sm'lensko 113,Edemgee113,Cl'nsman 7
May 1—C.D—1-2 ft..... :48⅕h April 28—C.D—1m gd...1:43⅘b April 21—Bel—1-2 ft...... :51h
*Nominated for 1944 Kentucky Derby.

***American Eagle** **110** Dk. b. c, 3, by Crack Brigade—Mad Kiss, by Mad Hatter.
Breeder, Cornelius V. Whitney. 1944.. 2 0 0 0 $50
Owner, J. V. Maggio. Trainer, R. White. 1943..16 2 3 1 $3,300
Apr.27-44^{6}C.D 3-4 1:13⅗sl 20 112½ 5 3^2 4^{3¼} 4^{3¾} Th'b'rgJ^4 HcpO 78 Some Man 112 Topic 108 FirePower 6
Apr.20-44^{7}C.D 1 1:37⅗ft 68 112½ 3 5^6 6^7 6^9 Thornb'gJ^6 Alw 81 BellBuzzer 113 Alorter 117 Shut Up 8
Nov. 3-43^{2}C.D 7-8 1:26⅘ft 67 108 2 9^7 10^{16} 10^{21} VailS^6 Allw 58 GayBit 111,Q'ckStitch105,BlackShot 12
Oct.25-43^{5}C.D 6½ f 1:21⅗m 23 110 6 7^9 7^{17} 7^{26} VailS^7 Allw 48 Har.Sue 109,B'lB'zer105,Cap'nEddie 7
Sep.21-43^{4}Haw 3-4 1:11⅗ft 11 116 3 6^5 5^{7½} 5^{6½} HigleyJ^5 Spec 83 HarrietSue 113,BriefSigh116,Holdall 8
Sep.15-43^{5}Haw 3-4 1:13⅕m 10 114 5 4^{8½} 5^{13} 5^{14} MartinCL^4 Allw 68 Sirius 114, Zacapet 114, Quaker 7
April 18—C.D—5-8 ft......1:02h April 8—C.D—3-4 m.....1:18⅘h April 5—C.D—3-8 ft..... :35⅖h
*Nominated for 1944 Kentucky Derby.

***Marksom (M)** **108** Ch. c, 3, by Invermark—Rose Blossom, by Colonel Vennie.
Breeder, S. F. Stephenson. 1944.. 2 0 0 1 $100
Owner, Mrs. M. C. Stephenson. Trainer, J. M. Goode. 1943.. 4 0 0 0 $30
Apr.25-44^{3}C.D 1 1:40⅗ft 32 110 2 6^{2¾} 2^{1½} 3^2 HigleyJ^9 Mdn 73 AlexBoy 113BoloFancy102B'tifulBoy 12
Apr.18-44^{5}C.D 6½ f 1:20⅖ft 14f 116 1 Eased up. HigleyJ^{11} Mdn Sig.K'ppa 113Ste.F'ces111H.M.S.H'd 12
Aug.26-43^{1}D.P 5½ f 1:07⅖ft 8e 115 6 6^{6½} 6^{7½} 6^{7½} LoTurcoA^4 Mdn 74 Pat'lPilot 115,Thru'hru115,L'aSands 9
Aug.12-43^{1}D.P 5-8 1:01 ft 13 115 8 7^{11} 6^5 6^5 GonzalezR^6 Mdn 78 Drisc'l 115,M'sTul'ma107,R'dEmileo 10
Jul.16-43^{3}F.E 5½ f 1:08⅘ft 39 113 6 7 5^{3¼} 4^5 GreeverK^8 800 73 Heulwen 11,GreenBush 113,Ompalo 8
Jun. 7-43^{3}Wdb 5-8 1:00 ft 37-10e 118 10 11 9^9 8^{7¼} ConveyJ^{11} Mdn 84 Garza 115,P'chPicker 108,AlwaysFl'g 12
April 30—C.D—1m ft....1:45⅖h April 23—C.D—3-4 m....1:19⅗h April 15—C.D—3-4 m....1:22⅘h
*Nominated for 1944 Kentucky Derby.

***Diavolaw** **110** B. c, 3, by Diavolo—Lawler, by Chicle.
Breeder, Charles W. Black. 1944.. 3 2 1 0 $1,900
Owner, W. C. Hobson. Trainer, P. Reilly. 1943.. 6 1 2 0 $1,250
Apr.27-44^{7}C.D 6½ f 1:20⅘sl 3-2 ⧫116 3 1^1 1^{1½} 1^2 MolbertJ^3 Alw 78 Aloraye 116Merrymarch 111Val.Date 7
Apr.21-44^{6}C.D 1$\frac{1}{16}$ 1:46 ft 1-5 ⧫116 4 1^h 2^{½} 2^3 MolbertJ^4 Alw 82 R'kw'dBoy 109Transfran109Camp'la 5
Apr.17-44^{7}C.D 3-4 1:12⅖ft 2 ⧫114 7 2^1 2^h 1^4 MolbertJ^6 Alw 88 CubanBomb 104WiseColors113Hydr't 12
Nov. 6-43^{2}C.D 1 1:38⅘ft 2 ⧫115 4 1^6 1^6 1^6 MilliganP^{10} Mdn 84 CoAp'tm't 115,H'tyH'ls107,S.Action 12
Nov. 2-43^{1}C.D 1 1:41⅖ft 9-5 ⧫115 5 2^2 2^{1½} 2^{½} MilliganP^3 Mdn 70 F'rDeep115,O'Goody112,Day andNi't 12
May 1—C.D—3-8 ft..... :39⅕b April 26—C.D—3-8 ft...... :37b April 20—C.D—3-8 ft...... :37b
*Nominated for 1944 Kentucky Derby.

7th C.D

1 1-16 MILES. (Lady Madcap, May 24, 1922—1:44—4—113.) Purse $1,000. 3-year-olds. Claiming. Weight, 118 lbs. Non-winners twice since April 1 allowed 3 lbs.; twice in 1944, 6 lbs. Claiming price, $1,250; if for $1,000, allowed 2 lbs.

Chart Book Index No.	Horse.	Date. Track Rec.	Wt.	Today's Wt.	Chart Book Index No.	Horse.	Date. Track Rec.	Wt.	Today's Wt.
56681	Day and Night (M)	Apr44 CD 1:50	106	107	56681²	Witchwork	Apr44 CD 1:48⅘	111	110
56681	Breakdown (M)	Oct43 CD 1:51⅘	112	107	56596	Drawaway	Apr44 CD 1:52	111	107
56596	Doodle Bug (M)	Apr44 CD 1:51⅗	108×	112	56512	Speedy Show			107
(56596)	Ho-Ho	Apr44 CD 1:50⅕	113	112	56422	Song at Dusk (M)			105

Day and Night (M) 107 Ch. f, 3, by Milkman—Lima, by Peace Chance.
Breeder, Cornelius V. Whitney. 1944.. 3 0 0 0 (——)
Owner, Thos. Piatt. Trainer, J. P. Salise. $1,250 1943..12 0 1 1 $450
Apr28-44^{7}C.D 1$\frac{1}{16}$ 1:48⅗ft 19 106 7 7^{5}½ 4^{4}½ 5^{8}¼ SeaboG^3 1250 65 BoloFancy 102Witchw'rk111TeeBeau 7
Apr25-44^{3}C.D 1 1:40⅗ft 17 105 1 1^h 4^{4}½ 9^{12} SeaboG^{12} Mdn 63 AlexBoy 113 BoloFancy 102Marksom 12
Apr18-44^{7}C.D 7-8 1:27⅕ft 66 110½ 6 4^{4}½ 4^2 7^{10} LittrellJ^4 1750 67 Sc.C'ds 109M'sTul'ma107T'dysFl'me 12
Nov. 2-43^{1}C.D 1 1:41⅗ft 36 112 10 4^7 5^{6}½ 4^{3}¾ HigleyJ^1 Mdn 65 FourDeep 115,Diavolaw 115,O'Goody 12
Oct.28-43^{2}C.D 1 1:44⅗m 19 112 2 6^{4}¾ 5^{6}½ 6^{8}½ HigleyJ^{10} Mdn 46 Bol'sCh'ce 115,Diav'l'w115,Sw.Leg'n 10
Oct.21-43^{2}C.D 6½ f 1:22⅘ft 7½ 113 7 5^4 4^3 5^{3}¾ HigleyJ^4 1500 64 S'reGay 108,Pr'syMiss113,R'pidFirer 12
April 23—C.D—1-2 m...... :51h April 16—C.D—1m ft......1:50h April 1—C.D—5-8 gd....1:04⅗h

Breakdown (M) 107 B. f, 3, by Unbreakable—Java, by Broomstick.
Breeder, Jay D. Weil. 1944.. 2 0 0 0 (——)
Owner, Rosenthal & Lt. Wygant. Trainer, A. Ayers. $1,250 1943..11 0 0 0 (——)
Apr28-44^{7}C.D 1$\frac{1}{16}$ 1:48⅗ft 103 109 5 5^{4}½ 7^9 7^{15} HallS^2 1250 58 BoloFancy 102Witchw'rk111TeeBeau 7
Apr19-44^{2}C.D 7-8 1:28⅖ft 21f 110 12 8^{10} 9^{11}10^{12} OliveraG^{12} 1400 59 RoseCave 112,Gremlin114,Shinemup 12
Oct.30-43^{3}C.D 1$\frac{1}{16}$ 1:49⅗ft 49 112 7 5^9 6^9 5^{12} Rob'tsonK^7 Mdn 56 Sunnip 115,Ste.Frances 112,OurRisk 7
Oct.26-43^{2}C.D 7-8 1:30⅗m 22f 109 12 11^{12} 9^{11} 8^7 BashamC^{10} 1500 53 Col'lRead 109,Gallahue113,S'yAng'tt 12
Aug30-43^{1}D.P 3-4 1:13⅗ft 19 112 9 9^{27} 8^{15} 9^{14} BashamC^9 1050 66 MyPop 115,Dash'gLady 112,OurRisk 10
Aug27-43^{1}D.P 5½ f 1:07⅘ft 18 112 10 10^{14} 6^{10} 6^{10} BashamC^2 1050 70 S'yC'r's 107,Dev'sBr'w112,Vic.P'nce 11
April 25—Dou—1m gd...1:49⅗h April 22—Dou—3-4 ft....1:19⅕h April 18—Dou—1-2 ft.... :50⅕h

Doodle Bug × (M) 112 Ch. g, 3, by Brilliant—Conditional, by Pluribus.
Breeder, Finley Bros. 1944.. 2 0 0 0 $25
Owner, W. C. Davis. Trainer, Geo. S. Morris. $1,250 • 1943..26 0 3 2 $975
Apr26-44^{8}C.D 1$\frac{1}{16}$ 1:50⅕ft 8 108* 6 2^h 5^{4}½ 4^{7}¼ BaileyW^8 1400 57 Ho-Ho 113 O'Goody 109½ My Pop 8
Apr18-44^{5}C.D 6½ f 1:20⅖ft 14-5 111*11 11^{17}10^{12} 8^{12} BaileyW^4 Mdn 68 Sig.K'ppa 113Ste.F'ces111H.M.S.H'd 12
Nov. 5-43^{1}C.D 7-8 1:27⅗ft 14-5 107* 4 5^4 3^3 4^{3}¾ PhelpsR^8 1200 71 D'n'sC'nt 115,H'dFlight112,R'seC've 12
Oct.27-43^{2}C.D 7-8 1:30⅗m 4 110 2 4^2 4^{2}½ 4^{2}¼ HigleyJ^{10} 1400 58 PrissyM's 113,S'ftAct'n111,B'hmark 12
Oct.21-43^{2}C.D 6½ f 1:22⅘ft 2 ♦113 5 7^8 5^6 4^{3}¾ ReevesR^3 1200 67 S'reGay 108,Pr'syMiss113,R'pidFirer 12
Oct. 8-43^{1}Haw 6½ f 1:21 ft 16-5 118 4 2^1 2½ 2^{2}½ McLeodG^2 1200 75 Chev'let110,Sw.Vict'y115,Day a.Ni't 12
May 1—C.D—1-2 ft....... :52b April 15—C.D—5-8 m......1:08h April 12—C.D—7-8 hy.....1:37h

Ho-Ho 112 B. g, 3, by Belfonds—Parfait, by Pomme-de-terre.
Breeder, Charles T. Fisher. 1944.. 4 1 0 0 $750
Owner, Davis & Earl. Trainer, C. N. Finch. $1,250 1943..10 0 0 0 $75
Apr26-44^{8}C.D 1$\frac{1}{16}$ 1:50⅕ft 3 ♦113 7 3^{1}¼ 2^h 1^{nk} HigleyJ^6 1400 64 O'Goody 109½MyPop 116DoodleBug 8
Apr18-44^{7}C.D 7-8 1:27⅕ft 38 110 11 6^8 6^4 4^{4}½ BashamC^2 1500 72 Sc.C'ds 109M'sTul'ma107T'dysFl'me 12
Mar25-44^{2}O.P 3-4 1:12⅘ft 10 113* 3 9^{10} 8^{9}¾ 8^{16} Sca't'nK^2 Mdn 71 D'byD'out 118,Lu'rK'g118,F'thEst'e 9
Mar. 2-44^{1}O.P 3-4 1:13⅗ft 20 113*12 10^{10} 6^3 4^9 Wegr'nL^1 Mdn 74 Sickletoy118,W'f'dPoint 113,Walloon 12
Nov. 2-43^{1}C.D 1 1:41⅗ft 65f 115 4 10^{16} 8^{12} 8^{9}½ BushV^{12} Mdn 61 FourDeep 115,Diavolaw 115,O'Goody 12
Oct.28-43^{5}C.D 1$\frac{1}{16}$ 1:55 m 61f 109 9 9^{9}¼ 8^{9}½ 8^{23} BushV^1 1050 17 S'yAng't 113,Wea'sP'de 112,War.L'd 12
April 30—C.D—3-8 ft...... :38h April 17—C.D—3-8 ft.... :39⅗b April 13—C.D—5-8 sl......1:07b

Witchwork 110 B. f, 3, by Mr. Bones—Halloween II., by Sansovino.
Breeder, Mare's Nest Stud. 1944.. 9 0 1 1 $350
Owner, F. Forestiere. Trainer, Amedee Jeanfreau. $1,250 1943..20 3 3 2 $2,600
Apr28-44^{7}C.D 1$\frac{1}{16}$ 1:48⅗ft 5½ 111 6 3^2 2^1 2^{1}½ MartinCL^5 1250 71 BoloFancy 102TeeBeau108Bud'sFirst 7
Apr18-44^{7}C.D 7-8 1:27⅕ft 68 111 8 8^{12} 7^5 5^{8}½ MartinCL^5 1500 68 Sc.C'ds 109M'sTul'ma107T'dysFl'me 12
Feb.18-44^{1}F.G 3-4 1:14⅘ft 23 111* 8 8^{6}½ 7^{4}½ 6^{4}½ KlinderC^1 1500 72 LasVeg's 117,F'thEst'te108,H'yH'tie 10
Feb. 4-44^{4}F.G 3-4 1:14⅕gd 10 112 8 6^{4}½ 4^4 5^{9}¾ Cast'ovaP^4 1250 70 Sc'dCards 112,E'yRiser107,B'yAd'ce 8
Jan.28-44^{3}F.G 3-4 1:15⅕gd 16 113 10 8^9 5^5 4^{3}½ Cast'ovaP^5 1250 71 E.byWest 111,M'sJoJo107,HighLeg'd 12
Jan.26-44^{8}F.G 1$\frac{1}{16}$ 1:54 hy 20 115 10 6^{3}½ 7^{7}½ 9^{41} C'novaP^7 1500 34 AirWatch 110,L'tleSteve115,Gremlin 11
April 25—Dou—3-4 gd.....1:21h April 17—Dou—3-8 gd..... :38h April 14—Dou—1-2 ft...... :52h

Drawaway 107 B. f, 3, by Bull Lea—Temple Dancer, by The Porter.
Breeder, Calumet Farm. 1944.. 3 0 0 0 (——)
Owner, J. C. Braswell. Trainer, E. Davis. $1,250 1943.. 9 1 0 2 $775
Apr26-44^{8}C.D 1$\frac{1}{16}$ 1:50⅕ft 9½ 111 3 1^h 4^4 5^{9}¼ GonzalezR^2 1400 55 Ho-Ho 113 O'Goody 109½ My Pop 8
Apr15-44^{5}C.D 6½ f 1:21⅗gd 11f 111 10 11^{21} 7^{11} 8^{7}½ GonzalezR^6 Alw 67 AddaPearl 111Driscoll 111Epic Lady 12
Feb. 2-44^{1}Hia 3-4 1:15 ft 49 104* 2 4^3 3^{1}¾ 6^{8}½ Sc'th'nK^9 1500 61 Esdeco 109,BlackBusiness 109,Cling 11
Jul.15-43^{3}Was 5½ f 1:08⅗ft 12 107 6 9 8^{11} 8^{6}¼ GillespieW^9 1500 72 R'gM'er 114,W'on'sP'e108½,B'yLine 12
Jul. 8-43^{1}Was 5½ f 1:09 gd 9½ 111½ 4 2 2^4 3^4 WhitingL^5 1500 71 Painter 108,B'syLine108,Val'aKovia 11
Jul. 3-43^{1}Was 3-4 1:14⅕ft 4½ 111 3 7 7^7 8^9 WhitingL^1 2000 69 T'wnyL'dy 110,Marg'tT.108,D'gD'ze 12
April 22—C.D—1m ft......1:45h April 5—Kee—3-4 ft.......1:17h

Speedy Show 107 B. f, 3, by Display—Flying Brigade, by Light Brigade.
Breeder, Mereworth Farm. 1944.. 2 0 0 0 (——)
Owner, Grant Thorn. Trainer, C. P. Winfrey. $1,250 1943.. 6 1 0 0 $1,000
Apr24-44^{2}C.D 6½ f 1:20⅘gd 46f 110 12 12^{14}11^{17}11^{24} WagnerJ^8 2000 54 Sc'dCards 108F'rthEstate108Gremlin 12
Apr21-44^{4}C.D 3-4 1:13⅗ft 50 109 6 10^{9}½11^{14}10^{10} EccardR^7 2500 72 ChicShirley 111Br'nGown106Driscoll 12
Aug. 9-43^{1}Was 3-4 1:14⅘ft 39 112 7 4^3 1^1 1^2 SmithFA^6 2500 75 Damie 107,Rattle-de-B'g115,L'ngAgo 12
Aug. 2-43^{2}Was 3-4 1:14 ft 109 112 11 10 9^{13} 9^{9}¼ EadsW^{11} 2000 70 Val'aMintea 109,Alterry109,Parag'm 12
Jul.27-43^{1}Was 5½ f 1:07⅗ft 119 115 10 10 11^{15}11^{16} PenaM^4 Mdn 67 Alagold 115,J'taNote115,Saha'aArab 12
Jul. 8-43^{1}Was 5½ f 1:09 gd 16 105 9 11 11^{18} 9^{9}½ PenaM^8 1500 65 Painter 108,BusyLine 108,Drawaway 11
May 1—C.D—1-2 ft....... :51b April 17—C.D—1m ft......1:46h April 13—C.D—5-8 sl......1:07h

Song at Dusk (M) 105 Br. f, 3, by Bobby Sweep—Dusky Miss, by Lee O. Cotner.
Breeder, Sam Houston. 1944.. 3 0 0 0 (——)
Owner, Mrs. J. D. Wagner. Trainer, J. D. Wagner. $1,000
Apr21-44^{3}C.D 3-4 1:13⅗ft 32 107 5 7^{10} 7^{14} 7^{15} Sko'skiA^1 Alw 67 P'rPigeon 107B'oBabe105M'gieJane 7
Jan.28-44^{3}F.G 3-4 1:15⅕gd 20f 108*11 12^{14}12^{14}12^{12} JonesN^{11} 1500 63 E.byWest 111,M'sJoJo107,HighLeg'd 12
Jan.14-44^{3}F.G 3-4 1:17⅗m 43 111 6 8^{10} 8^{11} 7^{13} HensonE^4 1250 50 Whosy'rg'l 113,Sp'gGl'y110,E'yRiser 8
April 18—Dou—3-8 ft.... :38⅕h April 8—Dou—3-4 m.......1:22h

8th C.D

1 1-8 MILES. (Dr. Clark, Oct. 20, 1921—1:49⅘—4—119.) Purse $1,000. 4-year-olds and upward. Claiming. Non-winners since April 14. 4-year-olds, 115 lbs.; older, 116 lbs. Claiming price, $1,250; if for $1,000, allowed 3 lbs.

Chart Book Index No.	Horse.	Date. Track Rec.	Wt.	Today's Wt.	Chart Book Index No.	Horse.	Date. Track Rec.	Wt.	Today's Wt.
56556	Greenock Image		×	115	55983²	Boris N.	Mar44 Trp 1:54⅕	114×	115
56628	*Farrell		*	108	56635	Convivial	Aug43 DP 1:54⅗	107*	107
56682²	Batik	Mar44 Trp 1:53⅗	112×	116	56298	*Lovely Dawn	Mar44 OP 1:53⅗	107×	106
51597	Hunch	Sep43 FP 1:57⅘sl	109	112	56675	*Playante		×	105
56551	Fisherville	Oct43 CD 1:55⅗	111*	116					

Greenock Image × 115 Ch. g, 4, by Greenock—Thats Mine, by Phalaros.
Breeder, R. B. George. 1944.. 3 0 0 0 (——)
Owner, H. M. Walker. Trainer, W. Grater. $1,250 1943..36 4 3 2 $3,200
Apr25-44^{7}C.D 1$\frac{1}{16}$ 1:48⅗ft 5 112 1 3^{3}½ 4^{4}½ 5^4 AdamsJ^2 1400 69 Thos 115 SurgeonDick 110FairPlayer 7
Apr21-44^{7}C.D 1$\frac{1}{16}$ 1:47⅘ft 13 112 1 5^{7}½ 5^6 5^6 BashamC^1 1750 72 Afghanist'n 114IronB'ge112P'yfulPal 10
Apr17-44^{8}C.D 1$\frac{1}{16}$ 1:48⅗ft 7½ 115 1 5^{3}¼ 6^{2}½ 5^{2}¼ Ba'sh'mC^2 1400 70 MoreSt'gs 107Ok'leMal'na110R'lView 12
Nov. 6-43^{7}C.D 1$\frac{1}{16}$ 1:47⅘ft 12 108 5 8^{12} 9^{12} 9^{14} ReevesR^6 1500 62 D'rbyDucat 113,BigBoss114,Towakee 11
Nov. 4-43^{6}C.D 1$\frac{1}{16}$ 1:48 ft 16 108 4 1^{1}½ 1½ 2^{1}¼ ReevesR^9 1400 74 Caums't 114,L'teD'wn114,S'gSpinn'r 12
Nov. 2-43^{3}C.D 1$\frac{1}{16}$ 1:48 ft 7-5 ♦109½ 5 4^6 4^6 4^{6}½ MartinCL^9 1200 68 Forevie 108,Finally 105,Porter'sTea 9
April 15—C.D—3-4 m....1:22⅗h April 12—C.D—1m hy.....1:54h April 8—C.D—1m m.......1:54b

Farrell * 108 B. g, 9, by Sir Gallahad III.—Sari, by Omar Khayyam.
Breeder, Robert A. Fairbairn. 1944.. 4 0 0 0 (——)
Owner, C. C. Ortlieb. Trainer, J. Adams. $1,000 1943..24 4 2 4 $1,985
Apr27-44^{1}C.D 3-4 1:15⅕sl 30 112 7 5^{6}½ 6^{11} 6^{15} Mar'elliJ^2 1200 59 Elimar 109 Ackwell 113 L'yRebecca 8
Apr20-44^{2}C.D 6½ f 1:19⅗ft 79 118 5 6^{2}¾ 6^{8}¼ 9^{11} MarinelliJ^5 1400 73 WarBugle 118 Aridisical 113 Finally 12
Mar20-44^{1}O.P 3-4 1:15⅗m 10f 118 10 10^{8}¼10^9 10^{10} Mar'elliJ^2 1000 63 P'dSister 108,R'wayBoy112,R'ghH'y 12
Mar. 4-44^{1}O.P 3-4 1:16⅘sl 17 112 4 7^6 5^{7}½ 5^{7}½ MarinelliJ^5 1250 59 Bl'kMark 107,Mism'rk107,Y'eeNot's 12
Nov. 1-43^{3}C.D 6½ f 1:19⅗ft 71 114 11 8^{12} 7^{10} 9^{19} Ma'elliJ^{11} 1000 65 Batter 114, Hugabit 108, Jo Kapi 12
Sep30-43^{1}Rkm 3-4 1:13⅗ft 17 111 6 10^{15}10^{14}10^{15} DattiloJ^9 1000 71 S'ySnyder112,Lad.First 109,L.Davey 10
April 25—Dou—1-2 gd... :51⅗h April 18—Dou—3-8 ft.... :37⅕h April 13—Dou—3-8 sl.... :39⅗h

Batik × 116 B. g, 5, by Chance Shot—Ceylon II., by Sardanapale.
Breeder, Joseph E. Widener. 1944.. 9 1 1 0 $1,100
Owner, Tally-Ho Stable. Trainer, I. Hirst. $1,250 1943..16 2 2 3 $2,625
Apr28-44^{3}C.D 1$\frac{1}{16}$ 1:49⅗ft 5-2 ♦116 8 7^9 3^5 2^{nk} HooperC^6 1250 68 Winnpearl 107 Brutus 110 Panjab 9
Apr25-44^{7}C.D 1$\frac{1}{16}$ 1:48⅗ft 46 112 7 7^{10} 6^7 6^{5}½ HooperC^3 1400 68 Thos 115 SurgeonDick 110FairPlayer 7
Mar20-44^{3}Trp 1$\frac{3}{16}$ 1:59 ft 13 120 10 7^7 5^4 5^{6}¼ Bal'ttiW^6 c1250 77 Farsight 111, Belay 117, Lauderkin 12
Mar15-44^{7}Trp 1 1-8 1:53⅗ft 9½ 112 4 2½ 1^h 1^h Balz'ttiW^5 1000 74 WoodRobin 114,Matodora 106,Belay 8
Mar. 8-44^{8}Trp 1 1-8 1:55 m 16 112 12 5^{1}¾ 3^1 4^{3}½ Bal'ttiW^{12} 1000 62 BorisN. 112,QueenEcho112,B'ryCh's 12
Mar. 1-44^{8}Hia 1⅛ tc 1:54 ft 29 114 11 11^{26}11^{31}11^{35} EadsW^6 1000 Tr.Lass 110,Rapid'mente114,C.Crush 11
April 24—C.D—1-2 sl...... :57b April 21—C.D—1m ft....1:46⅗h April 18—C.D—3-4 ft......1:18h

Hunch 112 B. g, 4, by Chance Play—Little Dinah, by Sir Greysteel.
Breeder, Calumet Farm.
Owner, Horlander & Herbold. Trainer, Jake Glenn. $1,000 1943..18 1 1 2 $825
Oct26-43^{8}C.D 1$\frac{1}{16}$ 1:51⅘m 7f 111 1 6^{8}½11^{13}11^{16} Hern'dezJ^1 1000 40 Mo.Refi'd 107,Axels'n115,H'reshec's 12
Oct. 7-43^{8}F.P 1-70 1:47⅘ft 5 109 2 4^3 6^5 8^{10} Hern'dezJ^6 800 57 Paduc'h 113,M'talB'ker 113,Replic'n 12
Sep23-43^{8}F.P 1-70 1:46⅗ft 5 108 5 4^{2}½ 3^4 3^{1}¼ Hern'dezJ^{10} 800 73 Bord'sBoy 108,YondellE.113,MyB'by 11
Sep18-43^{2}F.P 1-70 1:47 ft 5½ 108 5 9^{8}¼ 8^{4}¾ 4^{6}¼ Hern'dezJ^9 800 65 Br'veUp 115,Replic't'n 115,Su.Con't 10
Sep15-43^{8}F.P 1 1-8 1:57⅕sl 6 109 2 4^2 4^{1}¾ 3^{3}¼ Hern'dezJ^5 800 56 HotSpark 106,Ozzie108,DoubleValue 8
Sep. 9-43^{8}F.P 1-70 1:49 ft 4½ 109 9 4^5 2^3 2^1 Hern'dezJ^1 800 60 BurgooPrince 112,Mataco108,Decid'g 9
April 29—C.D—1-2 ft.... :50⅗h April 27—C.D—1-2 m...... :57h April 20—C.D—1m ft....1:44⅗h

Fisherville * 116 Br. g, 6, by Fair Rochester—Elizabeth Kennedy, by Busy American.
Breeder, Dan Lehan. 1944.. 1 0 0 0 (——)
Owner, Mrs. A. Breedlove. Trainer. C. Fisher. $1,250 1943..32 3 8 4 $3,025
Apr25-44^{2}C.D 7-8 1:26⅕ft 70 116 4 9^{14} 8^{12} 8^{12} Rob'tsonK^{9}1400 70 Azizi 111 Jayakay 116 Alchanc 12
Nov. 3-43^{8}C.D 1$\frac{1}{16}$ 1:48⅘ft 28 118 12 9^{8}½ 9^{7}¼ 9^8 MartinCL^{10}1250 63 M'eR'ned 108,Sur'nD'k109,P'eB'tro 12
Oct.30-43^{8}C.D 1 1-8 1:55⅗ft 16 111* 2 2^3 2^1 1^n BrinsonW^2 1060 66 Thos 114, Straw Stack 118,Precision 10
Oct.27-43^{8}C.D 1$\frac{1}{16}$ 1:52⅕m 29 111*11 4^{3}½ 4^{5}½ 4^{6}¼ BrinsonW^{12}1050 48 Snickel'tz 111,S'g'nDick113,P'ceB'ro 12
Oct.22-43^{7}C.D 1 1-8 1:55⅗ft 17 111* 7 4^{4}½ 3^3 6^{11} HumesW^3 1250 54 Y'kB'mber 110,S'nRisk112,MyRew'd 8
Oct.20-43^{8}C.D 1$\frac{1}{16}$ 1:50 ft 13 112*12 3^{1}½ 5^5 4^{7}¼ HumesW^8 1250 58 M.Myri 113,P'eB'ltro114,Here'comes 12
April 29—Dou—1m ft....1:48⅗b April 22—Dou—1m ft....1:49⅗b April 19—Dou—3-4 ft......1:21b

Boris N. × 115 Br. g, 4, by Mokatam or Tourist II.—Pugnacity, by Vespasian.
Breeder, Leo J. Marks. 1944..11 1 1 2 $1,050
Owner, N. G. Brinley. Trainer, W. Baker. $1,250 1943..27 3 5 3 $3,895
Apr. 7-44^{7}Trp 1$\frac{1}{16}$ 1:45⅗ft 17 114 8 3½ 2^2 2^{2}½ Bo'cherJ^7 1600 83 Y'kB'ber 106PeepSh'w113M'liteB'by 9
Apr. 1-44^{8}Trp 1$\frac{3}{16}$ 2:00⅗ft 5 117 7 5^{4}½ 4^4 3^4 C'pbellE^8 1250 72 OneTip 115, LibertyB. 115, Xam 8
Mar27-44^{7}Trp 1$\frac{1}{16}$ 1:46⅕ft 10 114 7 4^3 3^{1}½ 4^{1}¼ Lay'nJR^5 1250 81 Darby Du 114, Belay 112, Hi-Kid 7
Mar15-44^{7}Trp 1 1-8 1:53⅗ft 5 114 5 8^5 7^3 6^{3}¾ C'pbellE^3 1250 70 Batik 112,WoodRobin 114,Matadora 8
Mar. 8-44^{8}Trp 1 1-8 1:55 m 7½ 112 10 2^h 1^h 1^{1}½ Lay'nJR^7 1000 66 Q'nEcho 112,BelfryChimes112,Batik 12
Mar. 3-44^{8}Hia 1 1-8 1:56 ft 21 111 5 11^{9}¼ 5^{1}¾ 6^{3}¼ AdamsJ^8 1250 54 Precisi'n 118,OurBlen112,L'ngStraw 12
April 28—C.D—7-8 gd.....1:33h April 24—C.D—1-2 sl...... :53h

Convivial * 107 Ch. f, 4, by Cohort—Yearning, by Hourless.
Breeder, A. C. Ernst. 1944.. 3 0 0 0 (——)
Owner, Wilkerson & Luckett. Trainer, W. Wilkerson. $1,000 1943..20 3 4 1 $2,150
Apr27-44^{8}C.D 1$\frac{1}{16}$ 1:51⅗sl 74 109 4 8^{22} 8^{23} 7^{21} BashamC^1 1200 37 Maech'ce 112R'y'lVi'w 107C'tTr'm'r 8
Apr21-44^{8}C.D 1 1-8 1:54⅗ft 52 110 11 5^{5}½ 5^9 6^{17} Bash'mC^{10} 1400 54 EqualCh'ce 110Bonamo110Roy'lView 11
Apr18-44^{2}C.D 6½ f 1:19⅗ft 43 109 11 Eased up. Gonza'zR^6 1400 Hit It 107 Modwena 110½ Finally 11
Oct. 6-43^{6}F.P 1-70 1:46⅗ft 16-5 104 2 2^2 1^{1}½ 2^1 BaileyW^5 800 72 Pillorlad 113,Beauzar 113,Fisherville 8
Sep29-43^{6}F.P 1-70 1:46 ft 7½ 105 4 5^{2}¼ 6^{3}½ 5^{3}½ H'ksw'thW^4 800 72 K'yGaff'ey 109,L'yCon'e106,Pil'rlad 7
Sep18-43^{7}F.P 1 1-4 2:06⅗ft 24-5 103 5 2^{1}½ 2^{1}½ 4^{3}¼ FranklinE^4 1000 77 A.ofSp'es 107,J.L.G'k103,G'her'sBoy 8
April 11—C.D—3-4 m......1:27h April 5—C.D—5-8 ft.......1:05h April 1—C.D—3-8 gd...... :39b

Lovely Dawn × 106 B. m, 6, by Lancegaye—Pretty Night, by Nocturnal.
Breeder, Thomas H. Somerville. 1944.. 4 0 2 1 $450
Owner, C. Williamson. Trainer, C. C. Kranz. $1,250 1943..21 3 2 3 $3,375
Apr18-44^{8}C.D 1$\frac{1}{16}$ 1:48 ft 3 107* 8 5^6 4^{6}½ 4^{6}¾ BrinsonW^7 1400 68 Thos 113 Surgeon Dick 116 Sherlock 8
Apr15-44^{7}C.D 1 1-8 1:56⅕gd 5 105 2 4^{1}¾ 2^h 2^{1}¼ BaileyW^1 1400 61 Sur.Dick 110Pr.B'ltro116C'ntTr'mer 6
Mar31-44^{8}O.P 1 1-8 1:53 ft 2 ♦107 3 1^2 2½ 2^2 HustE^5 1000 78 MyLastD'Har 112,FiveA.M.112,Paille 12
Mar28-44^{7}O.P 1$\frac{1}{16}$ 1:50⅘m 10 107 7 5^{4}½ 4^{4}½ 3^{6}½ HustE^7 1000 50 Tomoca 115,FiveA.M.112,Ok.Maluna 12
Oct.25-43^{8}C.D 1 1-8 1:57⅘m 7 107 1 6^8 7^{14} 7^{12} Kirkp'kP^2 c1000 42 Belay 110, Tomoca 112, Hi-Kid 12
Oct.21-43^{7}C.D 1$\frac{3}{16}$ 2:03⅗ft 14-5 109 4 3^4 3^6 3^{16} Mor'seyW^4 1250 46 Rodimic 107, Pajas 115, Inductor 6
April 29—Dou—3-4 ft....1:18⅗h April 22—Dou—1-2 ft.... :53⅗b April 13—Dou—5-8 sl....1:08⅗b

Playante × 105 B. f, 4, by Display—Adriante, by Swift and Sure.
Breeder, L. K. Haggin. 1944.. 7 0 0 0 (——)
Owner, C. J. Moran. Trainer, C. J. Moran. $1,250 1943.. 1 0 0 0 (——)
Apr28-44^{1}C.D 6½ f 1:20⅘ft 31f 107 3 8^{7}¾12^{17}12^{14} HustE^7 1200 64 SomeAd 116BrightTrace 111Mismark 12
Mar22-44^{3}O.P 1-70 1:48 sy 36f 112 3 10^{15} 9^{17} 9^{21} BeasyC^8 1500 43 Elkton 113, Favor 112, MilitarySand 11
Mar17-44^{1}O.P 3-4 1:16⅘sl 15f 111 12 12^{15}12^{14}12^{13} RobartE^7 1500 54 R'hCom'd 113,C'deM'tor 110,Hy-Cop 12
Mar. 3-44^{3}O.P 3-4 1:13⅘ft 45 106* 1 10^{11}11^{12}12^{19} B'tcherR^6 1500 63 That-a-Boy 111, Centuple 116, HitIt 12
Feb.11-44^{4}F.G 3-4 1:14⅗ft 94 115 6 9^{11} 9^{15} 9^{18} CavensJ^3 2250 61 DonD'to 123,Tomo'chi120,Mich.Blue 9
Jan.14-44^{2}F.G 3-4 1:16⅗m 5 111 6 9^{5}¼ 9^{10} 9^{11} ScurlockD^1 1250 57 M'rySax'n 105,J'yD.K'n111,SirT'bot 10
May 1—Dou—3-8 ft..... :38⅗h April 16—Dou—1-2 sl.... :53⅗h

ENTRIES AND PAST PERFORMANCES

JAMAICA

Jamaica, Long Island, New York

WEATHER CLEAR; TRACK FAST

Percentage of winning favorites corresponding meeting 1943, .37; current meeting, .36. Automatic starting gate. Camera finish. Daily Double, first and second races. Entries and field horses run as one.

Indexed Entries and Past Performances Listed According to Post Position

* Fair Mud Runner. × Good Mud Runner. ⊗ Superior Mud Runner.

1st Jam

3-4 MILE. (King Saxon, April 20, 1935—1:10⅖—4—118.) Purse $2,000. 4-year-olds and upward. Claiming. Weight, 6 lbs. below scale. Non-winners of two races since April 7 allowed 6 lbs.; one race since then or two races since December 14, 11 lbs. Claiming price, $2,500.

Best time made at distance of race.

Chart Book Index No.	Horse.	Date. Track Rec.	Wt.	Today's Wt.	Chart Book Index No.	Horse.	Date. Track Rec.	Wt.	Today's Wt.
56158	Free Double	Feb43 FG 1:11⅗	111×	115	(52369)	Clodion	Oct43 Jam 1:14⅕m	115×	115
53011	My Zaca	Oct43 Jam 1:13⅕sy	105	113	56413	Willow Run (M)			113
48780	Card Game	Aug43 Bel 1:13	115	113	51154	She Dast	May43 Bel 1:12⅗	108×	110
(56558)	Chalara	Apr44 Trp 1:12⅕	103	113	55785	Singing Heels	Mar43 BM 1:17m	118×	115
56564³	Family Doc	Apr44 Jam 1:14⅕	110×	115	56333	⁑Bollinger	Oct43 Jam 1:13⅗	113	113
56563	⁑Magdala	Mar44 FG 1:13⅗	115×	103	56284	Royal Weista	Nov43 Jam 1:14⅗	114×	115
(56598)	⁑Marogay	Mar43 OP 1:11⅘	112⊗	115	45180	Ishtar	Apr43 Jam 1:16⅕	112	108
50494	Fleet Fox (M)			113	56560	Buzalong	Sep43 Aqu 1:13	107×	113

Free Double × 115 Ch. g, 5, by Bold Venture—Mary On, by Sweep On.
Breeder, L. F. Holton. 1944.. 3 0 1 0 $460
Owner, Joe W. Brown. Trainer, J. B. Theall. $2,500 1943..14 3 3 0 $3,060
Apr14-44^{4}Jam 3-4 1:12⅗ft 2 ♦119 6 3^2 3^2 4^{2}¾ GuerinE^2 2800 85 OurVict'y 114Liq'dL'nch 105FaustII. 6
Apr. 8-44^{1}Jam 3-4 1:13⅗gd23-5 121 4 2^{1}½ 2^{1}½ 2^2 GuerinE^6 2500 81 Happy Lark 121 Umbril 110 Tatu 8
Feb19-44^{6}F.G 3-4 1:13⅗ft 10 118 1 3^1 8^{7}½ 8^{9}¼ GuerinE^4 3500 75 H'rdPone 116,Design'r113,Fly'gKing 9
Aug13-43^{4}Bel 7-8 1:25⅕ft 2½ ♦114 3 4^{4}½ 4^{5}½ 4^6 BrooksS^3 c2500 77 Sw'minH'e 107,B'ledS't119,WhiteT'e 6
Aug. 4-43^{4}Bel 3-4 mc1:12⅗ft 12 113* 1 1 1^1 2^{nk}†GivensC^2 3500 83 D'nAttack 122,Blenson118,Capt.C'on 10
†Dead heat.
Jul.21-43^{3}Jam 3-4 1:13 ft 31-10 113* 3 4 4^{3}½ 4^{6}¼ GivensC^5 3400 80 Esterita 109, LordCalvert 113,Sarge 6
April 30—Aqu—5-8 ft....1:04⅗h April 21—Aqu—1-2 ft...... :53b April 4—Aqu—3-4 ft.....1:18⅗b

My Zaca 113 Br. c, 4, by Zacaweista—Vinaha, by Victorian.
Breeder, H. Mason.
Owner, Virginia Allen. Trainer, N. Bahnken. $2,500 1943..11 1 1 0 $1,110
Nov27-43^{1}Rkm 3-4 1:14⅘sl 26 107 5 9^{5}¼10^{12}10^{11} DuncanR^4 1500 68 Jopier 111,Allegro 114, Silver Tower 10
Nov23-43^{3}Rkm 3-4 1:18 sy16-5 114 2 7^{4}¾ 6^{5}¼ 6^{8}¾ RichardJ^6 1250 54 NedsQu'n 115,FlyingNed 115,Wessex 7
Nov17-43^{4}Rkm 3-4 1:14⅘m 13 104* 5 6^5 6^{8}¼ 6^9 ButcherR^5 1800 70 Zacabr'nd 112,Hid'enAce110,HillSun 6
Nov10-43^{2}Jam 3-4 1:13⅘sl 19 106* 4 6^{7}½ 6^9 7^{7}¾ PermaneR^3 2500 74 Icystr'm 116,SunFlame 116,Buzalong 9
Nov. 2-43^{3}Jam 3-4 1:13 ft 22-5 109* 3 5^{6}¼ 7^{13} 7^{12} PermaneR^1 2250 74 H'doverh'ls 117,B'tleImp119,Buzal'g 7
Oct.26-43^{2}Jam 3-4 1:13⅗sy 8½ 116 3 3^1 6^{5}¾ 6^{12} Wri'tWD^{11} 2500 72 Bayb'gh 113,O.Vict'ry118,BottleImp 11
April 30—Jam—1-2 ft.... :53⅗b April 26—Jam—3-4 gd.....1:19b April 22—Jam—5-8 ft....1:03⅗h

Card Game 113 B. g, 4, by Case Ace—Cartimandua, by Caerleon.
Breeder, J. M. Roebling.
Owner, W. Defrancesco. Trainer, J. Foti. $2,500 1943..18 2 4 2 $4,055
Sep15-43^{1}Aqu 3-4 1:12⅗sy 28 114 8 10^{14}10^{16}10^{20} GuerinE^8 2000 68 D'dShoals 119,P'kB'ch116,H'pyLark 10
Aug23-43^{8}Bel 1 1:38⅗ft 8 108* 6 6^{6}½ 9^{7}¼ 8^{11} GivensC^1 2000 71 Hianne 113,FreeAir 109,Dr.Johnson 9
Aug20-43^{2}Bel 3-4 mc1:13 ft 4-5 ♦115 5 1^1 1^4 2^h W't'peJ^{13} c1600 79 ParkBench 113, Saku 113, AtPlay 14
Aug. 6-43^{1}Bel 7-8 1:25⅗ft 4½ 119 2 1^2 1^2 1^{1}¾ BeasyH^9 2000 82 HighBit 109,B'tleImp108, R'oMorale 12
Aug. 3-43^{2}Bel 7-8 1:25 ft 29-10 ♦113*14 13 9^{6}¼ 8^{8}¾ E'ksonC^{13} 2000 70 Adv'nt'ous 108,Vic'yPlay108,FreeAir 14
April 29—Aqu—1-2 ft...... :50h April 21—Aqu—1-2 ft...... :51b April 18—Aqu—3-4 gd.....1:20b

Chalara 113 Ch. f, 4, by Challenger II.—Khara, by Kai-Sang.
Breeder, W. L. Brann. 1944..11 2 0 1 $2,270
Owner, J. Trisolini. Trainer, G. Guariglia. $2,500 1943 17 0 0 0 (——)
Apr25-44^{1}Jam 3-4 1:14⅘m 26 108 12 5^{1}¼ 3¾ 1^n SmithGL^9 1600 77 K'neAdvice 115Dudie115MissPurit'n 13
Apr20-44^{1}Jam 3-4 1:13⅕ft 19 106⁑ 6 4^{5}¼ 4^{2}¼ 6^{3}¾ HaslettE^4 1600 81 Vald'aLord 121WiseDecision119Notes 9
Apr. 6-44^{3}Trp 3-4 1:12⅕ft 15 103* 1 1½ 1^3 1^{1}½ Per'aneR^9 1250 88 Pl'yGr'k 108,Cant'sB't115½,HighOne 10
Mar28-44^{2}Trp 3-4 1:11⅗ft 8 111 9 9^{38} 9^{33} 9^{28} Ram'ezH^9 1000 63 D'venSnow 113,KeyL'go108,S'hlight 9
Mar10-44^{8}Trp 1-70 1:46⅕ft 22-5 107* 8 8^{14} 8^{19} 8^{24} Gerl'kW^2 1000 51 Rebbina 112,N'dieLass113,L'yOrchid 8
Mar. 7-44^{2}Trp 3-4 1:12⅗ft 9½ 111 4 7^2 8^7 8^{6}¼ RollinsC^{11} 1000 81 Tyrone 118, Orcus 118, SpreadEagle 12
May 1—Aqu—1-2 ft..... :51⅗b April 3—Trp—1-2 ft..... :52⅕b

Family Doc × 115 Ch. h, 6, by Wise Counsellor—Queen Whims, by Master Robert.
Breeder, Charles W. Black. 1944.. 4 0 0 3 $640
Owner, Aberdeen Stable. Trainer, R. Tilden. $2,500 1943..12 2 3 2 $3,150
Apr25-44^{7}Jam 1$\frac{1}{16}$ 1:48 m 13 114 1 2½ 2^1 3^{2}½ MilliganP^3 2000 68 Umbril 109 At Play 114 Blockader 11
Apr19-44^{7}Jam 1$\frac{1}{16}$ 1:47⅕ft 14-5 ♦114 2 1^{nk} 1^h 3^6 ThackerF^1 1600 69 Searchlight 109, AtPlay 114, Thrift 7
Apr15-44^{1}Jam 3-4 1:13⅘ft 12-5 110⁑ 4 7^{5}½ 5^2 4^2 PermaneR^7 1600 80 Spirit 113Bollinger 108WiseDecision 10
Apr11-44^{7}Jam 3-4 1:14 ft 18-5 115 4 4^{1}¾ 3^{2}½ 3^{2}¾ GuerinE^5 1600 78 St'r ofPad'a119Mar'gay119P'werh'se 8
Jul.20-43^{6}Jam 1 1-8 1:53⅘ft 17-5e♦116 4 7 7^{12} 7^{11} P'cumaA^4 1600 59 Volit'nt 122,BlazingH't111,S'sieS'ith 11
April 9—Jam—1m ft.....1:45⅗h

Magdala × 103 Ch. f, 4, by Identify—Vestale, by By-Pass II.
Breeder, R. S. Clark. 1944.. 3 0 0 0 $250
Owner, W. A. Crawford. Trainer, W. A. Crawford. $2,500 1943..36 8 4 9 $9,565
Apr25-44^{6}Jam 1 1-8 1:54⅕m 5½ 107 1 1^1 2^{1}½ 5^5 Atk'sonT^1 HcpD 63 Sug.Ration 122GreyHood110Equinox 7
Apr18-44^{7}Jam 1$\frac{1}{16}$ 1:46⅗ft 17 112 1 3^2 4^{5}¾ 4^8 Atk'sonT^8 4000 71 BayC'rse119SissieSmith113Art ofW'r 8
Apr12-44^{4}Jam 1$\frac{1}{16}$ 1:45⅘gd 18 108 6 3^4 4^{4}½ 4^8 Atk'onT^3 AlwD 76 NightGlow 110RathRonan119Shri'pie 7
Nov12-43^{4}Jam 1$\frac{1}{16}$ 1:50 ft 22 115* 7 6^{10} 6^{12} 6^{12} Perm'neR^5 2500 49 Orpheum 116,Baying 115,LadyFlares 7
Nov. 2-43^{4}Jam 1 1-8 1:54⅕ft 4 111 2 2^h 3^3 4^{9}½ Lindb'gH^1 c2000 58 Rarifi'd 105,P'yExpr's104,Sax'nPaul 6
April 10—Jam—1m ft......1:47b

Marogay ⊗ 115 B. g, 7, by Stimulus—Risky Gal, by Sir Gallahad III.
Breeder, Russell A. Firestone. 1944..10 2 5 1 $3,405
Owner, Millbrook Stable. Trainer, J. Hastie. $2,500 1943. 32 6 4 6 $6,770
Apr26-44^{2}Jam 3-4 1:13⅕sl 2 114⁑ 1 1^h 1^h 1^1 GerlockW^7 2100 85 Overtake 118 Rarified 113 FaustII. 10
Apr21-44^{2}Jam 3-4 1:13⅘ft 5 116⁑ 3 2^{1}½ 2^{1}½ 2^1 Gerl'kW^7 2500 81 FaustII. 116 Anibras 121 Saxon Paul 12
Apr18-44^{1}Jam 3-4 1:13⅕ft 5 115⁑ 5 4¼ 4^{1}¾ 2^{2}½ Gerl'kW^{11} 2500 82 KingLeRoy 119Anibras 115StarBlen 11
Apr11-44^{7}Jam 3-4 1:14 ft 8-5 ♦119 2 2½ 2^1 2¾ Gon'zMN^4 c1600 80 St. ofPad'a119Fam.Doc115P'werh'se 8
Mar24-44^{3}O.P 3-4 1:12⅗ft 9-5 ♦111 6 5^6 3^{2}½ 2^h PrattH^7 2500 89 Wal'mCr's 113,Extre's113,BarWil'w 7
Mar15-44^{2}O.P 3-4 1:12⅘ft 2 ♦116 8 7^{4}¾ 8^{3}¼ 5^{1}½ G'z'zMN^{10} 2000 87 B'dLucy 106,Afghanistan116,Sh.Man 11
May 1—Aqu—1-2 ft..... :54⅘b April 17—Aqu—3-8 sy..... :40b April 11—Bel—3-8 sl....... :38b

Fleet Fox (M) 113 B. g, 4, by Gallant Fox—Hurry 'Long, by Omar Khayyam.
Breeder, Arthur B. Hancock.
Owner, D. B. Stephens. Trainer, V. S. Stephens. $2,500 1943.. 4 0 0 0 (——)
Oct. 7-43^{2}Bel 1 1:38⅘ft 53f 105 9 13^7 13^{21}13^{19} RenickJ^9 2000 61 OneShen 117,C'tyCork114,Lo.Del'r's 14
Jun22-43^{1}Aqu 7-8 1:28 ft 75 113 13 12 13^{9}½13^{17} DanielsA^8 1500 59 Pugilist 113,Topl'sT'w'r118,D'nCr'm 14
Jun. 9-43^{4}Aqu 7-8 1:25⅗m 213 107*14 12 10^{15}10^{15} PittarelliJ^4 Mdn 73 Blenh'mLad 114,Anibr's124,Tr'cel'te 14
Jun. 3-43^{1}Bel 3-4mc 1:12 ft 19f 108*14 6 12^{20}11^{17} MannW^{10} 2500 68 L'dLunch 108,P'eEagle113,Dr'nSn'w 14
Nov. 5-42^{1}Bel 3-4wc 1:12 ft 7f 111 19 21 21^{13}17^{10} CostG^7 1500 76 G'ryton 111,L'lyDeloses104,Sacc'oid 22
April 24—Bel—3-8 sl.... :36⅗h

Clodion × **115** B. g, 10, by Pharamond II.—Alice Gass, by Peter Quince.
Breeder, Hal Price Headley.
Owner, Mrs. W. J. Mooney. Trainer, S. Hazzard. $2,500 1943.. 6 2 0 0 $2,340
Nov.10-43^{7}Jam 1 1-8 1:54⅖gd 3 120 4 1^{1½} 1^{1} 1^{n} BrooksS^{4} 2000 67 MoscowII.116,Fi'tingFl'r114S'ieSm'h 8
Nov. 3-43^{7}Jam 1$\frac{1}{16}$ 1:48 sy14-5 115 4 3^{3} 1^{3} 1^{6} BrooksS^{1} 1400 71 Marasun 110,Cherry T. 104,Thorino 5
Oct.28-43^{3}Jam 3-4 1:13⅗m 7½ 114 5 3^{3} 3^{4} 5^{3¼} WrightWD^{5}1500 80 Buzalong 111, Elimar 108, Saku 10
Oct.20-43^{2}Jam 3-4 1:13⅗ft 21-5 115 11 11^{6½}10^{4½} 8^{3¾} LongdenJ^{5} 1750 79 Amperage 112,Adv'er106,ClicketyC'k 14
Oct.13-43^{4}Jam 3-4 1:13⅗ft 60 116 10 8^{5¾} 7^{6} 7^{4½} WrightWD^{8}2500 78 H'pyLark 113,Sm'tBet119,P'kBench 11
Oct. 5-43^{2}Bel 3-4mc 1:12 ft 15 111 6 6^{4½} 8^{9¼} 9^{23} SniderA^{5} 2000 62 SkinDeep 119,H'pyL'rk111,St'nTryst 9
April 29—Bel—1-2 gd........ :50b April 26—Bel—1-2 sl...... :56h

Willow Run (M) **113** B. g, 4, by Good Goods—Sweeping Willow, by Sweep On.
Breeder, R. W. Collins. 1944.. 1 0 0 0 (——)
Owner, Mrs. A. Tobin. Trainer, Jo P. Smith. $2,500
Apr.21-44^{6}Jam 3-4 1:14⅗ft 32 121⁑10 11^{10}12^{14}12^{23} P'm'neR^{5} Mdn 55 FreeFrance116Gal'tBull 116B'ingH'e 13
Aug. 1-42^{4}Rkm 5½ f 1:07 ft 40 111 6 6 4^{6½} 4^{9½} MillmanF^{4} Allw 75 Poacher 106,WiseAdvice 111,Anthem 6
Jun.20-42^{3}Suf 5-8 1:01⅕gd 11 113 5 7 7^{12} 7^{20} MelocheT^{6} Allw 67 Val.Pledge 113,Ballacon113,HisB'ker 7
Jun.13-42^{3}Suf 5-8 1:00 ft 21-5 118 10 8 8^{4¼} 7^{3¼} DeLaraA^{9} Mdn 90 Val.Disco 118,SkyB'nd 113,Val.Pl'ge 10
Jun. 3-42^{4}Suf 5-8 1:00⅖ft 10 118 7 6 4^{3½} 3^{4½} DeLaraA^{4} Mdn 86 Val.Sol 118,Bridleou 115,Val.Disco 9
April 30—Aqu—3-4 ft......1:18h April 26—Aqu—1-2 gd..... :51b April 19—Aqu—3-8 ft.... :37⅖h

She Dast × **110** B. m, 5, by Alfred the Great—Dominast, by Dominant.
Breeder, E. G. Hackney.
Owner, A. Middendorf. Trainer, C. A. Moore. $2,500 1943.. 5 0 0 0 $90
Oct.19-43^{3}Jam 3-4 1:12⅖ft 5 109 5 7^{9¾} 7^{14} 7^{12} BrooksS^{6} 2500 77 Hialeah 116,UncleJock 116,SmartBet 8
Oct.13-43^{4}Jam 3-4 1:13⅗ft 4 113 9 6^{3¾} 6^{4½} 4^{3¾} GrohsO^{11} 2500 79 H'pyLark 113,Sm'tBet119,P'kBench 11
Oct.11-43^{4}Jam 3-4 1:12⅗ft 15 109 6 6^{7½} 6^{4} 5^{4½} GrohsO^{5} AlwD 83 Seamanlike 111,Blue Flight 113,Dini 7
Sep.28-43^{2}Bel 3-4mc 1:11⅖ft 20 108 5 5^{6} 6^{7½} 6^{6} WallN^{6} 3000 82 SirWar 120, Tedious 112, Skin Deep 9
Sep.16-43^{4}Aqu 3-4 1:12 ft 17 111 7 9^{6¼} 9^{3¾} 8^{7¾} WallN^{5} 5000 82 Abrasion 114,Dini 116, Wise Advice 10
Jun.19-42^{5}Del 3-4 1:12 ft 22-5 111* 6 6 4^{4½} 4^{3} Cli'gmanD^{3} Allw 89 Ch'ryd'le 109,St'rC'py113,Tr'lRuler 7
April 29—Aqu—1-2 ft...... :52b April 26—Aqu—3-4 gd.....1:22b April 23—Aqu—3-4 sl......1:19b

Singing Heels × **115** Br. g, 6, by Flying Heels—Moon Dove, by Uncle.
Breeder, A. L. Ferguson. 1944.. 8 1 0 1 $1,700
Owner, W. W. Crenshaw. Trainer, J. Wallace. $2,500 1943..17 2 0 1 $1,515
Mar.29-44^{5}Trp 1$\frac{1}{16}$ 1:45 ft 12 116 2 6^{7¾} 6^{15} 6^{16} PlesaE^{5} Allw 72 F'tDraft 119,RushAct109,Vic'yDrive 6
Mar.18-44^{7}Trp 1-70 1:42⅖ft 15 116 3 2^{2} 3^{2} 5^{3¾} PlesaE^{5} 4000 90 Yes orNo117,Pat.Saint112,P'ceEagle 8
Mar.13-44^{6}Trp 1$\frac{1}{16}$ 1:44⅘ft 21 116 1 6^{1¾}10^{7¼} 9^{5¾} EadsW^{1} AlwD 83 S'manlike 116,W.H.K'ly116,R'yBr'd 10
Feb.17-44^{5}Hia 7-8 1:26⅖ft 17-5 114 1 2^{½} 2^{h} 1^{nk} EadsW^{4} AlwD 77 TheFiend 122,Cadmium114,Plaidloch 9
Feb.12-44^{2}Hia 7-8 1:27 ft 11e 118 4 5^{¾} 2^{h} 3^{½} Clag'tH^{12} AlwD 73 Squadr'n 115,Ancipit'l 120,K'tarRun 12
Jan.31-44^{8}Hia 1 1-8 1:53⅖ft 7½ 114 1 3^{1¾} 2^{nk} 5^{5¼} Rich'dJ^{2} AlwD 65 Squ'dron 112,Sn'sWint's114,Belmike 9
April 29—Aqu—3-4 ft......1:20b April 16—Aqu—5-8 sy.....1:09b

Bollinger **113** Ch. g, 4, by Flying Heels—Struggles, by Ballot.
Breeder, Charles Nuckols. 1944.. 3 1 0 1 $1,022
Owner, Mrs. E. Pepp. Trainer, J. Pepp. $2,500 1943..21 1 1 2 $2,370
Apr.19-44^{7}Jam 1$\frac{1}{16}$ 1:47⅕ft 5½ 117⁑3 3^{1¼} 5^{1¼} 5^{7¾} HaslettE^{7} 1600 67 Se'rchlight 109,AtPlay114,FamilyDoc 7
Apr.15-44^{1}Jam 3-4 1:13⅘ft 9½ 108⁑ 3 3^{2} 2^{h} 1^{1}† HaslettE^{5} 1600 82 Spirit 113WiseDecision115FamilyDoc 10
†Dead heat.
Apr.11-44^{6}Jam 3-4 1:13⅕ft 45 108⁑4 3^{6} 3^{5} 3^{6} HaslettE^{2} Alw 79 Jaquita 108 Vali 106 Jimjoe 7
Nov.15-43^{2}Bel 7-8 1:26 ft 107 113 6 11^{7½}11^{9¼}11^{10} MozerR^{3} 1600 69 O.Maj'ty 111,Sc'hTrap116,Ent'rprise 14
Nov.10-43^{2}Jam 3-4 1:13⅘sl 58 121 8 7^{9} 8^{10} 8^{9¼} StrangeB^{4} 2500 73 Icystr'm 116,SunFlame 116,Buzalong 9
Nov. 4-43^{6}Jam 1$\frac{1}{16}$ 1:48⅗gd 6½ 104* 6 5^{6} 7^{7¾} 6^{13} HaslettE^{7} 1200 55 Guerryton 115, Diah 113, FlyingSon 7

Royal Weista × **115** Br. g, 5, by Zacaweista—Royal Shoot, by Royal Minstrel.
Breeder, Phil T. Chinn. 1944.. 1 0 0 0 (——)
Owner, Betty Sweitzer. Trainer, T. Murphy. $2,500 1943.. 3 1 0 0 $1,170
Apr.18-44^{1}Jam 3-4 1:13⅕ft 36 115 2 2^{h} 5^{2¼} 6^{9¼} Lov'dgeL^{2} 2500 76 KingLeRoy 119 Marogay 115Anibras 11
Nov.12-43^{2}Jam 3-4 1:14⅗ft 6f 114 5 2^{2} 2^{1½} 1^{nk} Wr'tWD^{13} 1200 78 Aiken 112,D'kMisc'f114,GoodStymie 14
Nov. 9-43^{2}Jam 3-4 1:13 sy 9½ 114 1 5^{4½} 3^{3} 6^{10} MayT^{1} 1500 76 Ro'nFl'g 114,T'w'rMaid106,P'kB'nch 7
Nov. 4-43^{2}Jam 3-4 1:15⅗gd 12 120 4 2^{1½} 4^{5½} 8^{6¼} M'rtensW^{12}1500 67 Sight 114,DoubtNot 120,OurMajesty 12
Feb.17-42^{3}Hia 3-4 1:12⅗ft 23 114 11 9 9^{11} 9^{11} Rob'rts'nA^{7}2500 71 Loftsm'n 118,M'diaL'na104,Putitth'e 11
Feb.12-42^{3}Hia 3-4 1:14 ft 31-10 ⧫120 4 4 3^{1½} 5^{3½} Rob'ts'nA^{2} 2000 71 Brabant 120, NileStar 109, Deviltry 12
April 29—Bel—3-4 gd......1:20b April 27—Bel—5-8 gd....1:04⅕b April 17—Bel—3-8 m.... :37⅗b

Ishtar **108** Br. f, 4, by Pharamond II.—Enamor, by Bud Lerner.
Breeder. P. M. Burch.
Owner. Mrs. E. Mulrenan. Trainer, E. Mulrenan. $2,500 1943..11 2 1 2 $2,695
Jul.28-43^{8}Bel 1$\frac{1}{16}$ 1:46⅖ft 7 115 7 7 7^{5¼} 7^{6½} M'rtensW^{5} 2200 70 Ar'wRock 116.Dr.Joh'son 120,Diggie 9
Jul.23-43^{6}Jam 1$\frac{1}{16}$ 1:48 gd 4 115 5 5 5^{4½} 3^{4} M'rtensW^{4} 2500 67 Gr'nApples 103,Oatm'l 108,C'dGame 6
Jul. 8-43^{7}Jam 1$\frac{1}{16}$ 1:47⅕ft 17-10 ⧫111 1 2 2^{1} 1^{nk} M'rtensW^{1} 2000 75 ThinAir 108,CherryT.113,Bu'lB'sket 5
Jun.30-43^{7}Jam 1 1-8 1:55 gd23-10 ⧫108 3 1 1^{1} 1^{2} M'rtensW^{8} 1500 64 L'yDelor's 114,FoeO'Woe114,P'nth'n 9
Jun.21-43^{2}Aqu 1$\frac{1}{16}$ 1:48 ft 38 118 3 3 4^{¼} 2^{1} M'tensW^{9} 1200 76 Cumshaw 115,Magdala110.BottleImp 13
Jun.17-43^{2}Aqu 1$\frac{1}{16}$ 1:48⅕ft 15 110 1 9 10^{6} 8^{9¾} McCr'ryC^{8} 1300 65 Cumshaw 114,Lo.Delores104,Magdala 13

Buzalong × **113** Ch. g, 4, by Jamestown—Twig, by Pennant.
Breeder, E. D. Axton. 1944.. 1 0 0 0 (——)
Owner, Mrs. F. K. Hastings. Trainer, F. K. Hastings. $2,500 1943..21 3 0 2 $3,740
Apr.25-44^{3}Jam 3-4 1:13 m 20 114 5 1^{h} 3^{¼} 8^{14} SchmidlA^{2} 3200 72 Bardia 120 Free Air 111 HappyLark 8
Nov.10-43^{2}Jam 3-4 1:13⅘sl 7½ 121 3 4^{6½} 3^{5} 3^{2½} SchmidlA^{6} 2500 79 Icystr'm 116,SunFlame116,B'ttleImp 9
Nov. 2-43^{3}Jam 3-4 1:13 ft 10 120 2 2^{2} 3^{1¾} 3^{2½} SchmidlR^{5} 2000 83 H'dov'heels 117,B'tleImp119,St.Ag'n 7
Oct.28-43^{3}Jam 3-4 1:13⅗m 28 111 1 2^{h} 2^{h} 1^{h} SchmidlA^{2} 1500 83 Elimar 108, Saku 113, Night Rain 10
Oct.20-43^{2}Jam 3-4 1:13⅗ft 48f 111 3 3^{1¼} 4^{2¼} 6^{3½} StrangeB^{13} 1750 79 Amperage 112.Adv'er106,ClicketyC'k 14
Oct.11-43^{1}Jam 3-4 1:12⅗ft 42 111*11 10^{10}12^{17}12^{15} Ca'bellE^{5} 2000 73 Liq'idLunch 108,Rubicon121,Pacifist 14
April 30—Jam—3-4 ft......1:19b April 22—Jam—3-4 ft......1:19b April 20—Jam—1-2 ft...... :52b

2d Jam

5-8 MILE. (Red Sonnet, April 24, 1942—:58—2—106.) Purse $2,200. 2-year-olds. Maidens. Fixed weights. Weight, 116 lbs.

Chart Book Index No.	Horse.	Date. Track Rec.	Wt.	Today's Wt.	Chart Book Index No.	Horse.	Date. Track Rec.	Wt.	Today's Wt.
56559	King Dorsett	Apr44 Jam 1:02⅕m	116	116		Wildlife			116
	Army Rest			116		Flood Town			116
	First Reward			116	56722^{2}	Timore	Apr44 Jam 1:01⅖	118	113
56248	Humoresque	Apr44 Jam 1:01⅗	116	116	56559	Expediter	Apr44 Jam 1:02⅖m	116	116
	Bonfire			116		Ecolire			116
56453^{2}	Aethelred	Apr44 Jam 1:00⅘	116	116					

King Dorsett (M) **116** B. c, 2, by Brown King—Jewell Dorsett, by Cohort.
Breeder, Mrs. Joe W. Brown. 1944.. 4 0 0 0 $210
Owner, Joe W. Brown. Trainer, J. B. Theall.
Apr.25-44^{2}Jam 5-8 1:01⅕m 8 116 2 6^{2¼} 5^{3¼} 4^{4½} GuerinE^{2} Mdn 74 Apropiado 116 Airflake 116 Subdued 12
Apr.11-44^{3}Jam 5-8 1:00⅖ft 5½ 116 1 6^{7} 4^{7} 4^{11} GuerinE^{1} Mdn 72 Hitem 116Mountaineer 116HardWar 6
Feb.21-44^{4}F.G 1-4 s :23⅖sl 31e 116 5 7^{9} 7^{6¾} MurphyS^{1} Spec ValdinaTrial 122,B'stEffort119,Dimit 8
Feb.12-44^{4}F.G 1-4 s :23⅕ft 47 116 10 9^{9½} 9^{9¼} GuerinE^{7} Mdn CalmSeas 116,LadyGodiva 113,Lubra 11
May 1—Aqu—3-8 ft..... :36⅘h April 20—Aqu—5-8 ft....1:05⅖h April 14—Aqu—1-2 ft...... :52b

Army Rest (M) **116** Ch. c, 2, by Cohort—Be Still, by Dozer.
Breeder, Horace N. Davis.
Owner, G. Thorn. Trainer, G. C. Winfrey.
First start.

First Reward (M) **116** Br. c, 2, by Reaping Reward—Volotime, by Diavolo.
Breeder, Allen T. Simmons.
Owner, A. T. Simmons. Trainer, S. Judge.
First start.

Humoresque (M) **116** B. c, 2, by Blenheim—Giggling, by Pompey.
Breeder, J. S. Phipps. 1944.. 3 0 0 1 $210
Owner, J. S. Phipps. Trainer, J. P. Smith.
Apr.17-44^{4}Jam 5-8 1:01⅖m 9 116 3 4^{4} 4^{2½} 5^{9} DodsonD^{6} Mdn 69 LeslieGrey 113Mount'in'r116Airflake 8
Apr.11-44^{2}Jam 5-8 1:00⅗ft 15 116 2 5^{3¾} 4^{3½} 3^{5} DodsonD^{1} Mdn 77 HeG'tTh're 116Helvet'n111Apro'iado 7
Feb.12-44^{3}Hia 3-8 s :33⅗ft 6e 118 13 10^{11}10^{12} SteffenE^{4} Mdn 84 Bayern 118, Talmadge 118, Zax 14
April 27—Bel—1-2 sl...... :53h April 25—Bel—3-8 sy...... :39b April 22—Bel—3-8 sl.... :39⅖b

Bonfire (M) **116** Dk. b. c, 2, by Boswell—Anaflame, by Sir Andrew.
Breeder, Belair Stud.
Owner, Belair Stud. Trainer, J. Fitzsimmons.
April 29—Aqu—5-8 ft....1:03⅖h April 26—Aqu—1-2 gd... :48⅖d April 22—Aqu—5-8 ft....1:03⅗h
First start.

Aethelred (M) **116** B. g, 2, by Bel Aethel—Polygeny, by Polymelian.
Breeder, Mereworth Farm. 1944.. 6 0 2 2 $900
Owner, Brandywine Stable. Trainer, V. W. Raines.
Apr.22-44^{2}Jam 5-8 1:00⅕ft 8 116 3 3^{1½} 3^{1} 2^{3} KirklandA^{9} Mdn 81 Jeep 116 Helvetian 111 Dockstader 12
Apr.14-44^{2}Jam 5-8 1:00⅘ft 19-5 121 3 4^{5½} 3^{1} 3^{2} Kirkl'ndA^{3} 4000 79 HomeRun 121Ch'ceTide 111W'terS'g 7
Feb.22-44^{5}F.G 1-4 s :23 ft 22-5 116 9 8^{5¼} 3^{4½} K'landA^{11} Mdn LadyGodiva 113,Guide111,JuneDear 11
Feb. 4-44^{3}F.G 1-4 s :23⅘sl 9-2 120 3 2^{1½} 2^{3} AdairR^{8} 5000 Dimit 116,LastSal'te113,GoodQueen 10
Feb. 1-44^{4}F.G 1-4 s :23 ft 10 116 4 3^{½} 5^{3¼} K'klandA^{6} Mdn BestEffort 116,SomeBid116,IronCity 12
Jan.20-44^{4}F.G 1-4 s :23⅖ft 12 122 8 6^{1¾} 7^{1½} KirklandA^{9} Mdn WiseAdm'l 122,IronCity122,SomeBid 9
April 28—Bel—5-8 m......1:12b April 20—Bel—3-8 ft...... :39b April 9—Bel—1-2 sl....... :54h

Wildlife (M) **116** Dk. b. c, 2, by Easton—Invoke, by Teddy.
Breeder, Joseph M. Roebling.
Owner, J. M. Roebling. Trainer. A. Schuttinger.
April 30—Bel—1-2 ft.... :50⅖h April 23—Bel—1-2 ft.... :50⅖h
First start.

Flood Town (M) **116** B. c, 2, by Johnstown—Apogee, by Pharamond II.
Breeder, Hal Price Headley.
Owner, E. Lasker. Trainer, M. Hirsch.
May 1—Bel—3-8 ft........ :38b April 27—Bel—3-8 ft.... :36⅗h
First start.

Timore (M) **113** B. f, 2, by Tiger—Miss Sycamore, by Pharamond II.
Breeder, Paragon Stable. 1944.. 1 0 1 0 $420
Owner, Paragon Stable. Trainer, E. Coates.
Apr.29-44^{1}Jam 5-8 1:01 ft 7½ 118 4 1^{½} 1^{1} 2^{1½} GuerinE^{3} Mdn 78 Sub'ued 110Devastating115LadyPilot 12
April 28—Aqu—3-8 sy..... :38b

Expediter (M) **116** B. g, 2, by Lawrin—Dancing Spirit, by Display.
Breeder, Herbert M. Woolf. 1944.. 5 0 0 0 (——)
Owner, Woolford Farm. Trainer, R. O. Higdon.
Apr.25-44^{2}Jam 5-8 1:01⅕m 21 116 1 2^{1} 2^{2} 5^{5½} AtkinsonT^{1} Mdn 73 Apropiado 116 Airflake 116 Subdued 12
Apr.17-44^{2}Jam 5-8 1:01⅖m 39 116 1 6^{11} 6^{9½} 7^{9} JemasN^{2} Mdn 69 Cop.Bana 116SlyM'n'r116L'r'yO'N'il 9
Feb.22-44^{3}Hia 3-8 s :34⅖ft 15f 118 6 11^{6½} 9^{4¾} YoungS^{14} Mdn 87 Talmadge 118,Count Did 118, Darien 14
Feb.12-44^{3}Hia 3-8 s :33⅗ft 89 118 3 12^{13}12^{14} SniderA^{1} Mdn 82 Bayern 118, Talmadge 118, Zax 14
Feb. 7-44^{3}Hia 3-8 s :34 ft 58 118 3 14^{11}14^{11} SniderA^{5} Mdn 83 Thor 118, Ellis 118, Hi Gallant 14
April 24—Jam—3-4 sy.....1:18b April 21—Jam—1-2 ft... :53⅗b April 16—Jam—3-8 ft..... :38b

Ecolire (M) **116** Ch. c, 2, by Economic—Tire-Lire, by Pontet Canet.
Breeder, David J. Lit.
Owner, Mrs. D. J. Lit. Trainer, C. Buxton.
First start.

3d Jam

3-4 MILE. (King Saxon, April 20, 1935—1:10⅖—4—118.) Thrace Purse. Graded Allowances (Class D). Purse $2,400. 3-year-olds. Weight, 120 lbs. Non-winners of two races other than claiming since April 7 allowed 3 lbs.; such a race since then or two races of any kind in 1943-44, 7 lbs.

Chart Book Index No.	Horse.	Date. Track Rec.	Wt.	Today's Wt.	Chart Book Index No.	Horse.	Date. Track Rec.	Wt.	Today's Wt.
56519	Hindu Prince	Jan44 Trp 1:14⅖	105×	117	(55173)	All Day	Sep43 Aqu 1:14⅗	116	113
56638	Pilate's Echo	Mar44 Trp 1:12⅖	110	108	56519	Plane Shadow	Sep43 GS 1:14⅘	119×	117
56638^{2}	Tarpan	Nov43 Jam 1:13	112	117	50784	Docdonough	Oct43 Pim 1:14⅖	111	117
56522	Bobrich	Apr44 Jam 1:14	113	113	(44209)	⁑Santa Stefana			103
56599	Foot Free (M)	Apr44 Jam 1:14⅘sl	115	113	56331	Bud Grey	Aug43 GS 1:12⅗	110	117
(56519)	Chance Mate	Apr44 Jam 1:14⅕sy	113×	117	54758	⁑King of Castle	Aug43 GS 1:14sl	111	108
56522	Lawrinson	Dec43 Trp 1:12⅘	113✻	113	55982^{2}	Morani	Apr44 Trp 1:11⅘	116	113
56602^{3}	Surrogate	Mar44 Trp 1:12⅘	122×	117	56519	Plucky Boy	Apr44 Jam 1:16⅕sy	113	113
53450	Gallant Agent	Nov43 BM 1:13⅕	117	113	56289	War Dressing	Apr44 Jam 1:14⅖	117	113
56638^{3}	Crazy Horse	Mar44 Trp 1:13	115	117	54455	Ringaway	Aug43 Bel 1:14⅘	116	113

Hindu Prince × **117** B. c, 3, by Aethelstan II. or Dauber—Hindu Queen, by Sickle.
Breeder, Alfred Gwynne Vanderbilt. 1944.. 5 1 0 0 $1,215
Owner, J. J. Hanley. Trainer, J. L. Powers. 1943.. 9 1 1 0 $1,100
Apr.24-44^{1}Jam 3-4 1:14⅕sy 12 113 8 5^{5½} 7^{7} 4^{4¼} TorresL^{6} AlwD 76 ChanceMate 113StepAc's 103Enlistee 8
Feb.17-44^{8}Hia 1 1-8 1:55⅖ft 17-5 104* 4 1^{2} 1^{3} 1^{nk} PhelpsR^{5} 3250 60 AllDay 108,Jean Buttons 110,Gullah 8
Jan.29-44^{2}Hia 6½ f 1:20⅗ft 19 115 6 8^{7¼} 6^{6¾} 5^{3½} ClaggettH^{2} Allw 71 ReneB. 110,D'leFeature 115,L'rinson 10
Jan.21-44^{5}Hia 3-4 1:14⅕ft 80 108 8 8^{12} 8^{8¾} 7^{10} ClaggettH^{6} Allw 64 Sm'tSh'la 103,Sp'kShip111,M'seHole 9
Jan. 1-44^{3}Trp 3-4 1:12⅗ft 28 105 4 7^{7¼} 7^{9½} 7^{8¾} ClaggettH^{5} Allw 77 Skytracer 112½, Stymie 120, Aloraye 8
Nov.25-43^{1}Rkm 3-4 1:16 m 5-2 118 4 1^{1½} 1^{1½} 1^{2½} Het'gerG^{3} Mdn 73 Penomp 115,Lee'sJ'copo113,Har.Girl 8
April 28—Aqu—3-8 sy... :36⅗h April 23—Aqu—3-8 sl...... :38b April 18—Aqu—5-8 gd...1:03⅗h

Pilate's Echo **108** Ch. f, 3, by Pilate—Litany, by Abbots Trace.
Breeder, Colin MacLeod, Jr. 1944..10 1 1 2 $1,610
Owner, E. S. Haviland. Trainer, E. S. Haviland. 1943.. 1 0 0 0 (——)
Apr.27-44^{3}Jam 3-4 1:14⅖m 13 113 3 6^{4½} 7^{8} 8^{18} BrooksS^{1} 5000 61 ReturnCall 118Tarpan117Cr'zyHorse 8
Apr.15-44^{2}Jam 3-4 1:14⅕gd 10 114 4 2^{h} 3^{2} 3^{5½} YoungS^{3} Alw 74 JohnsDear 114Flash 114BlackFlower 7
Apr.11-44^{1}Jam 3-4 1:15⅘ft 3 112 3 3^{2} 2^{1½} 2^{h} Atki'sonT^{8} 1600 72 R'saB'nh'r 107H'yG'ce 109B'yMad'e 8
Mar.28-44^{4}Trp 3-4 1:12 ft 11 109 1 4^{3½} 5^{7¼} 5^{11} Ca'bellE^{5} 2500 78 Amalka 106,TidyRew'd111,Br'tReigh 7
Mar.25-44^{2}Trp 3-4 1:11⅗ft 7 104* 4 4^{4½} 4^{5½} 5^{7} Pat'rsonP^{6} 2500 84 LeoMcL'lin 111,Heyorta105,BusyNi'e 12
Mar.16-44^{2}Trp 3-4 1:12⅘ft 7-5 ⧫109 7 8^{5½} 4^{1¾} 5^{4} L'dbergH^{6} 2000 81 L'yHairan 101,Ov.theDam 109,Reyes 11

Tarpan **117** Br. g, 3, by Swashbuckler—Wings of the Wind, by Stornoway.
Breeder, Janon Fisher, Jr. 1944.. 3 0 1 1 $660
Owner, Mrs. C. Phillips. Trainer, C. Phillips. 1943..12 2 2 0 $2,110
Apr.27-44^{3}Jam 3-4 1:14⅖m 22-5 117 6 2^{1} 3^{3} 2^{5} Lov'r'geL^{6} 4000 74 Ret'nCall 118C'zyH'se118B'veM'rine 8
Apr.17-44^{3}Jam 3-4 1:13⅘m 16-5 116 3 2^{2} 3^{1½} 3^{1} Lov'idgeL^{6} 3000 81 MagicHeels 109LadyOlga 106Sirlette 7
Apr. 8-44^{4}Jam 5½ f 1:06 gd 50 113 1 6^{8¾}10^{7¼}10^{10} Lov'idgeL^{1} Alw 76 FoxB'wnie 117Nur'yTale114BudGrey 13
Nov.15-43^{4}Bel 3-4mc 1:12⅖ft 24 102 1 4^{1} 6^{3¼} 8^{12} GoggiC^{3} Hcp 71 P'pyMiss 112,D'ceTe'm122,TitT'tToe 11
Nov. 8-43^{1}Jam 3-4 1:12⅗ft 18 112 1 1^{½} 1^{½} 2^{2} W'tropeJ^{3} 3000 86 D'kMaiden 113,Resale111,K'ntyBoy 6
Nov. 2-43^{1}Jam 3-4 1:13⅖ft 28 113 2 2^{h} 2^{½} 5^{8½} WestropeJ^{8} 3000 75 K'ntyBoy 113,D'rkMaiden103,Resale 9
April 26—Bel—1-2 sl...... :50b April 22—Bel—5-8 ft......1:06b April 12—Bel—7-8 m....1:34⅖b

Bobrich **113** B. c, 3, by Bel Aethel—Malakal, by Blenheim II.
Breeder, Mereworth Farm. 1944.. 2 0 0 0 (——)
Owner, W. S. Jacobs. Trainer, F. J. Scott. 1943..17 1 0 1 $1,405
Apr.24-44^{4}Jam 3-4 1:12⅘sy 43 117 8 6^{3¾} 6^{11} 6^{16} L'bergH^{8} Alw 71 Gr'tRice 117Fl'gDoug117Nurs'ryTale 8
Apr.20-44^{2}Jam 3-4 1:13⅗ft 11 113 6 7^{4¼} 4^{¼} 5^{2} LynchJ^{1} c2500 81 Mich.Smart 113BoilingOn108Sirlette 12
Nov.12-43^{3}Jam 3-4 1:14⅗ft 7½ 111 3 6^{6} 4^{3} 3^{2} SchmidlA^{4} 2000 76 Fly'gWasp 111,Vara 116,PsychicRate 6
Oct.30-43^{2}Rkm 3-4 1:15⅕ft 9 111 2 2^{½} 3^{1} 4^{2½} TurnbullW^{6}2500 74 Pow'dMilk114,Val.Id'l 114,Threec'nt 8
Oct.28-43^{4}Rkm 3-4 1:16 m 19 113* 6 5^{5¾} 6^{7¼} 6^{7¼} OliverS^{6} Allw 66 Entert'm't 115,Op'nFire118,InBal'ce 8
Oct.16-43^{2}Rkm 3-4 1:14⅘m 17 114 6 7^{6} 7^{6¼} 9^{8¾} TrentH^{9} 3500 70 Hy-Gato 112, Idle Fool 115,In Vogue 9
May 1—Aqu—1-2 ft..... :50⅖h April 5—Aqu—3-8 hy...... :37h April 5—Aqu—3-8 hy...... :37h

***Foot Free (M)** **113** Ch. c, 3, by Ladysman—Assembly, by Man o' War.
Breeder, Henry H. Knight. 1944.. 1 0 0 0 $105
Owner, W. E. Boeing. Trainer, C. Wilhelm. 1943.. 1 0 0 0 (——)
Apr.26-44^{3}Jam 3-4 1:13⅗sl 14-5 115 4 2^{h} 3^{1} 4^{5¾} ArcaroE^{5} Mdn 77 B'gHome 115Sl'gHome115J'nMir'cle 14
Sep.29-43^{4}Bel 3-4wc 1:09⅖ft 35 116 6 5^{1} 5^{1¾} 5^{1¾} BushV^{10} Mdn 97 Lou-Bre 116,Westm'ster116,IrishTar 11
April 22—Bel—3-8 ft..... :36⅖h April 16—Bel—3-4 sy...1:20⅖b April 12—Bel—5-8 m.....1:06b
*Nominated for Preakness Stakes.

Chance Mate × **117** Blk. g, 3, by Chance Sun—Soul Mate, by Argos.
Breeder, R. M. Young. 1944.. 4 1 0 0 $1,520
Owner, Warbern Stable. Trainer, A. G. Robertson. 1943.. 6 2 1 0 $2,450
Apr.24-44^{1}Jam 3-4 1:14⅕sy12-5 ⧫113 3 2^{h} 2^{h} 1^{2} L'gdenJ^{8} AlwD 80 StepAcr's 103Enlistee 113HinduPr'ce 8
Mar. 3-44^{5}Hia 3-4 1:13⅗ft 11 105 7 8^{8¾} 7^{6} 7^{10} At'sonT^{5} Allw 67 L'sieSue 106,SpeedStreak111,Bibelot 8
Feb.11-44^{5}Hia 3-4 1:13⅕ft 32 107 7 7^{9} 6^{7¾} 7^{9½} C'pbellE^{8} AlwC 69 BudGrey 107,SideBoy 122,Skytracer 8
Feb. 1-44^{6}Hia 7-8 1:27 ft 6 104 8 8^{5¼}10^{15}10^{18} L'bergH^{2} AlwC 56 Elray 110, All Talk 114, Diderod 10
Jul. 7-43^{5}Jam 5½ f 1:07⅗sy29-10 119 7 7 5^{8} 4^{7} T'mpsonB^{8} Allw 71 Autocrat 119, Plasma 116, Morani 9
Jun.23-43^{4}Aqu 5½ f 1:06⅗ft 21-10 122 4 3 2^{h} 2^{3} T'mpsonB^{4} Allw 85 Sp'kShip 116,S'rogate119,WarDr'ss'g 5
April 28—Bel—5-8 m....1:06⅘b April 22—Bel—3-8 sl.... :39⅕b April 19—Bel—5-8 ft....1:04⅕b

Lawrinson ✻ **113** B. c, 3, by Lawrin—Glister, by Sir Martin.
Breeder, Herbert M. Woolf. 1944.. 6 0 0 1 $125
Owner, Woolford Farm. Trainer, R. O. Higdon. 1943..10 1 0 1 $1,125
Apr.24-44^{4}Jam 3-4 1:12⅘sy 10 117 5 7^{3¾} 5^{10} 5^{14} JemasN^{3} Alw 73 Gr'tRice 117Fl'gDoug117Nurs'ryTale 8
Apr.14-44^{6}Jam 3-4 1:13 ft 14 117 1 3^{3} 4^{2¼} 5^{6½} ArcaroE^{2} Allw 79 UncleAce 117SirDrake 117FreeLance 8
Mar. 2-44^{6}Hia 1$\frac{1}{16}$tc 1:47⅘ft 22 114 3 11^{13}11^{12}11^{23} YoungS^{10} Allw Sp'dGame 117,T.Captain114,Mustafa 11
Feb.26-44^{4}Hia 6½ f 1:20⅗ft 6½ 115 1 5^{3½} 5^{3¼} 8^{5½} YoungS^{12} Allw 69 D'leF'ture 115,RayG. 118,P'chicRate 12
Feb. 9-44^{2}Hia 7-8 1:26⅘ft 15 122 9 7^{10} 7^{9½} 5^{13} SniderA^{1} Allw 62 HighFox 117,DoubleFeature 122,Vim 12
Jan.29-44^{2}Hia 6½ f 1:20⅗ft 15 115 4 4^{3} 4^{3¼} 3^{1} YoungS^{1} Allw 74 ReneB. 110,D'leFeature115,Edemgee 10
April 20—Jam—5-8 ft......1:05b April 12—Jam—1-2 ft.... :50⅗b April 9—Jam—5-8 ft.......1:04b

Surrogate × **117** Ch. c, 3, by Wise Counsellor—Reighzelle, by Reigh Count.
Breeder, Mrs. John Hertz. 1944.. 4 0 0 3 $1,000
Owner, V. Emanuel. Trainer, J. P. Smith. 1943..13 3 3 1 $8,805
Apr.26-44^{6}Jam 1$\frac{1}{16}$ 1:46 sl 6 113 1 3^{5} 4^{2} 3^{5} AtkinsonT^{2} Alw 76 Str'hold 116TexasS'dman106U'leAce 5
Mar.10-44^{6}Trp 3-4 1:11⅘ft 13 122 7 6^{3¼} 5^{6} 3^{4½} BrooksS^{3} Allw 85 Tw'tTear 117,Comen'w119,Val.M'd'n 7
Feb.29-44^{5}Hia 3-4 1:12⅘ft 35 113 4 4^{7} 3^{3½} 3^{5½} BrooksS^{3} Allw 75 BullWeed 113,Bl'kB'ge124,Bl.Wings 6
Feb.12-44^{4}Hia 3-4 1:12⅕ft 44 113 3 3^{6} 6^{8¼} 5^{10} BrooksS^{2} Allw 74 Direc'rJ.E. 122,FireSticky110,Al'rter 7
Oct.16-43^{3}Jam 3-4 1:13⅕sy 13 111 3 8^{8½} 8^{10} 8^{8¼} BrooksS^{4} Stks 77 Bellw'her 112,D'nceTeam122,Tropea 8
Oct.12-43^{4}Jam 3-4 1:12⅗ft 7 118 2 6^{6½} 6^{6½} 8^{7½} BrooksS^{3} Allw 80 Stymie 106,Sw'pingTime 111,Aloraye 14
April 18—Bel—5-8 sl....1:06⅖b April 1—Bel—3-8 hy.... :38⅗b

***Gallant Agent** **113** B. c, 3, by Special Agent—Marching, by Man o' War.
Breeder, H. M. Warner.
Owner, W-L Ranch. Trainer, J. Coleman. 1943..11 1 0 1 $1,125
Dec.15-43^{5}B.M 1 1:39 ft 13 115 1 4^{2¼} 4^{3} 4^{9½} S'hamerA^{3} Allw 72 ShutUp 113,NewFr'ntier 113,SirDate 8
Dec. 4-43^{6}B.M 3-4 1:11⅗ft 36 111 6 9^{15}10^{17}10^{22} WagnerJ^{8} Hcp 68 Sirde 119,JadeBoy111,ValdinaAndire 10
Nov.18-43^{3}B.M 3-4 1:13⅕ft 11-5 117 6 5^{4¾} 3^{nk} 1^{4} WagnerJ^{3} Mdn 82 Gold Fun 114, Weeson 112, BigKay 8
Nov. 9-43^{2}B.M 3-4 1:13⅖ft 36 117 8 6^{6¾} 4^{5½} 3^{3} S'hamerA^{10}Mdn 78 L'yOrien 114,WarValor117,BusyEl'n 12
Oct. 8-43^{2}B.M 3-4 1:13⅗ft 6 118 7 8^{13} 8^{17} 8^{10} Shelh'erA^{3} Mdn 70 Cam'aMan 118,Val'tIrish111,J'deB'y 9
Sep.13-43^{1}Aqu 3-4 1:13⅗ft 29 112 2 4^{7} 5^{4¾} 4^{8} WagnerJ^{1} 4000 74 Y'rRew'd 117,Pl'yGri'r112,S'tonP'ce 7
April 29—Bel—1-2 sl.... :51⅖b April 26—Bel—1m sl....1:50⅖b April 20—Bel—3-8 ft...... :39b
*Nominated for 1944 Kentucky Derby.

Crazy Horse **117** Ch. g, 3, by Flying Heels or Brilliant—Whimsical Miss, by Supremus.
Breeder, F. Spencer. 1944.. 7 2 0 2 $2,280
Owner, J. Fink. Trainer, L. Thompson. 1943.. 7 0 1 0 $300
Apr.27-44^{3}Jam 3-4 1:14⅖m 9-2 118 8 5^{3½} 5^{3¾} 3^{5¼} Atk'sonT^{7} 4200 74 Ret'rnCall 118Tarpan117B'veMarine 8
Mar.24-44^{5}Trp 3-4 1:12 ft 5½ 117 9 8^{4} 6^{4¾} 6^{6¼} Caff'llaM^{2} Allw 83 Rat'nSc'h 112,Olidor 117,LordHairan 9
Mar.17-44^{7}Trp 1$\frac{1}{16}$ 1:49 sy 10 118 2 1^{1½} 1^{1} 1^{1¼} AdamsJ^{4} Allw 68 T.Captain 118,Comenow118,T'lmaker 8
Mar. 9-44^{3}Trp 3-4 1:11⅗ft 5½ 115* 1 5^{4} 4^{6½} 3^{7} PhelpsR^{10} c3000 84 Cub'nBomb 107,Amalka107,Restric'n 10
Mar. 4-44^{3}Hia 7-8 1:26⅖ft 22 113* 3 5^{6} 5^{3½} 5^{6¼} PhelpsR^{7} Allw 71 Armed 118, Herald 115, Ray G. 7
Feb.24-44^{4}Hia 3-4 1:15⅕ft 18-5 113* 5 2^{h} 1^{½} 1^{4} PhelpsR^{4} 2500 69 Ris.L'ht 113,L'yHair'n113,P'tieF'me 11
April 24—Aqu—1-2 sy..... :51b April 14—C.D—1-2 ft.... :50⅖h

All Day **113** Ch. c, 3, by Equestrian—Sunset Gun, by Man o' War.
Breeder, King Ranch. 1944.. 5 1 1 0 $1,350
Owner, A. W. Wentzel. Trainer, R. B. Odom. 1943.. 9 0 0 0 $200
Mar. 4-44^{1}Hia 1 1-8 1:55⅖ft 11-5 ⧫118 6 2^{4} 2^{1} 1^{1½} RenickJ^{3} Mdn 60 Yutan 118, Beggar 118, Macwill 10
Feb.17-44^{8}Hia 1 1-8 1:55⅖ft 8½ 108 7 5^{5½} 3^{4½} 2^{nk} RenickJ^{3} 3250 60 HinduP'ce 104,Je'nB'tons110,Gull'h 8
Feb.12-44^{1}Hia 7-8 1:27⅖ft 98 120 11 8^{6} 9^{7¼} 7^{7} RenickJ^{11} Mdn 65 Sp'ng'dG'me 120,Saf'yM'tch115,Jons 11
Feb. 7-44^{2}Hia 7-8 1:28 ft 67 118 12 12^{9} 10^{10} 8^{13} RenickJ^{10} Mdn 56 LordCutts 118,Saguaro 118,Chadeco 12
Feb. 2-44^{4}Hia 6½ f 1:19⅖ft 143 120 11 11^{12}11^{19} 9^{20} RenickJ^{8} Mdn 61 HighFox 115,Ch'eHere120,Gen'lWar 12
Nov. 3-43^{3}Jam 1-70 1:46⅕sy 9e 116 4 5^{15} 5^{12} 5^{17} WestropeJ^{2} Mdn 56 DryGoods 116,BigRaid 116,Seeyouall 7
April 29—Bel—5-8 sl....1:05⅗b April 26—Bel—3-8 sl.... :36⅗h April 23—Bel—1m gd....1:44⅗h

Plane Shadow × **117** Blk. g, 3, by Ariel—Tiddlewink, by Twink.
Breeder, Howe Stable. 1944.. 1 0 0 0 (——)
Owner, Howe Stable. Trainer, P. M. Burch. 1943..11 2 1 2 $2,375
Apr.24-44^{1}Jam 3-4 1:14⅕sy 7 113 2 1^{h} 1^{h} 6^{7½} Bro'ksS^{4} AlwD 72 ChanceMate 113StepAc's 103Enlistee 8
Sep. 7-43^{1}Aqu 3-4 1:13⅖ft 4½ 119 7 6^{12} 5^{6½} 6^{7¼} Atk'sonT^{9} 3500 76 Reimb'me 113,RawRec't116,M'icH'ls 9
Aug.28-43^{1}Bel 3-4wc 1:12 gd 6 120 4 3^{½} 3^{2} 4^{3} LongdenJ^{8} 5000 83 W'stw'dB'le 112,P.T.Bo't108,Stymie 9
Aug.20-43^{1}Bel 3-4 wc1:12 ft 6½ 119 5 6^{1¾} 6^{2¼} 4^{2¼} AtkinsonT^{3} 5000 84 SeeingEye 116,Stymie 116,P'yRaider 10
Aug.10-43^{5}G.S 5½ f 1:06⅖ft 3-5 ⧫110 3 3^{3½} 3^{3½} 3^{3¾} WallN^{2} Allw 83 MyMalcha 107,GoldRiver105,Ataman 4
Jul.28-43^{3}G.S 5½ f 1:07⅕ft 6 118 6 1 1^{3} 1^{2½} WallN^{5} Allw 83 MyMalcha 115,J'nBut's 118,TeenAge 10
April 27—Bel—1-2 sl...... :53h April 24—Bel—3-4 sl......1:18b April 20—Bel—1-2 ft.... :49⅖h

Docdonough **117** Ch. g, 3, by De Valera—Day Nurse, by Ed Crump.
Breeder, C. T. Chenery.
Owner, C. T. Chenery. Trainer, T. M. Waller. 1943..13 2 2 1 $2,800
Oct.12-43^{5}Pim 3-4 1:13 ft 10e 111 11 7^{7¾} 5^{12} 5^{6¾} WallN^{3} Allw 79 C'nt'sWise 117,G'dBid117,Q't'rMoon 12
Sep.17-43^{1}Aqu 7-8 1:26⅗ft 9 121 4 1^{nk} 1^{h} 6^{7¾} ZehrF^{1} 4000 75 M'dAnt'y 119,J.J.Lynch 115,R.Rec't 7
Sep.11-43^{3}G.S 3-4 1:12⅘ft 23-5e 110 5 4^{3} 5^{2¾} 4^{1¾} WallN^{2} Allw 85 RoyalPrince 115,Vim 110,ArielGame 9
Sep. 3-43^{4}G.S 3-4 1:13⅘ft 2½ 120 2 4^{5½} 4^{5} 5^{4} ZehrF^{6} 3500 78 GoldRiv'r 120,Bl.Sash110,Tr'sR'g'rs 7
Aug.28-43^{4}G.S 3-4 1:14⅖sl 7 111 4 4^{6½} 3^{7} 3^{8} WallN^{6} Allw 71 C'essWise 114,Da'skR'e114,J.J.Ly'h 6
Jun.28-43^{1}Jam 5½ f 1:07⅕ft 9½ 119 10 7 7^{4¼} 6^{10} GilbertJ^{10} 2500 70 Sirlett 116,Calypso Joe 111,Omaloo 12
April 27—Bel—1-2 sl...... :55h April 24—Bel—3-8 sl...... :38h April 19—Bel—3-8 ft...... :39b

Santa Stefana **103** Gr. f, 3, by St. James—Stefana, by Stefan the Great.
Breeder, George D. Widener.
Owner, G. D. Widener. Trainer, W. F. Mulholland. 1943.. 7 1 2 1 $2,005
Jul.10-43^{2}Jam 5½ f 1:08 ft 3 110* 1 1 1^{1} 1^{½} MannW^{2} Mdn 76 FairyBee 115,FaroQ'n115,RosaBon'r 11
Jun.15-43^{1}Aqu 5½ f 1:08⅖ft 6½ 103* 4 2 2^{h} 2^{h} MannW^{6} 2500 79 Docdon'gh 116,BigRaid111,Cal'soJoe 10
Jun.10-43^{4}Aqu 5-8 1:01⅕sl 7½ 110* 5 4 3^{2} 3^{5} MannW^{6} Mdn 79 M'sBiscuit 115,WarWaac 110,Sh'lter 6
May25-43^{1}Bel 5-8wc :58⅘ft 5½ 112* 4 6 6^{7} 8^{16} DelaneyR^{3} 3600 69 Pl'yR'd'r 116,RedBlos's116,T'stFli't 9
May21-43^{4}Bel 5-8wc 1:01 m 33-10 108* 2 4 4^{4¼} 4^{8} MannW^{4} Mdn 66 Everget 110, Estate 115, Blenette 9
Apr.27-43^{3}Jam 5-8 1:00⅖ft 2½ 108* 1 2 3^{4½} 4^{7½} MannW^{2} Mdn 78 Th. o'G'ld115,Everg't110,D'ntl'sGal 12
April 29—Bel—3-4 gd....1:17⅗b

Bud Grey 117 Ch. g, 3, by Bud Lerner—Grey Shot, by Chance Shot.
Breeder, Henry H. Knight. 1944.. 8 1 1 2 $3,100
Owner, Havahome Stable. Trainer, S. Rutchick. 1943.. 5 2 0 1 $1,925
Apr19-445Jam 3-4 1:12⅘ft 7-5 ♦116 3 2nk 22 53½ Atkins'nT5 AlwC 78 IrishTar 108,CactusFoot116,L'sieSue 5
Apr 3-444Jam 5½ f 1:06 gd16-5 113 6 15 13 33 BrooksS13 Allw 85 FoxB'wnie 117Nur'yT'le114Br'dGrin 13
Feb28-445Hia 7-8 1:26⅕ft 14-5 114 1 2nk 98¾ 917 At'sonT8 HcpC 61 Jimmie 120, Freezout 119,MyMalcha 9
Feb11-445Hia 3-4 1:13⅕ft 6-5 ♦107 1 12 11½ 11½ McC'ryC4 AlwC 79 SideBoy 122,Skytracer 119,BullWe'd 8
Feb 3-445Hia 7-8 1:26 ft 5½ 104 1 11½ 21 21½ Atk'sonT5 Allw 77 Bl'ckB'dge 124,Stymie116,Ch'ngeMe 7
Jan31-445Hia 7-8 1:26⅕ft 9 108 1 11 1h 31¾ Atk'sonT8 Allw 76 Sp'kShip 111,V'aMalden108,F.B.Eye 9
April 30—Jam—5-8 ft....1:02⅗h April 18—Jam—1-2 gd... :49⅘h April 13—Jam—5-8 ft.....1:03h

King of Castle 108 Ch. c, 3, by Boojum—Helvetia, by Hourless.
Breeder, Wheatley Stable. 1944.. 6 0 0 0 $100
Owner, Wheatley Stable. Trainer, J. Fitzsimmons. 1943.. 8 1 1 0 $1,175
Feb11-446Hia 1 1-16 tc 1:46⅖ft 18 115 2 65½ 63¾ 67¾ SmithFA4 Allw Mustafa 112,Rew'dMe112,Psy'cRate 11
Feb 4-448Hia 1 1-8 1:53⅗ft 60 105 4 54 44½ 49 Clag'ttH7 AlwC 60 Resale 105, Paragram 106, Merodach 8
Jan29-441Hia 6½ f 1:20 ft 60 115 10 910 811 612 Clag'tH12 Allw 66 AirSuprem'y 118,Vim110,CactusFoot 12
Jan20-446Hia 1 1-8 1:55⅕ft 73 110* 5 55 77 710 PermaneR7 Allw 51 HiNeighbor118,AirPat'l 115,R'gaway 11
Jan14-447Hia 1 1-8 1:58⅖m 48 110* 4 612 918 913 PermaneR2 Allw 27 My All 115, Reward Me 110, Canee 10
April 21—Aqu—1-2 ft...... :54b April 19—Aqu—5-8 ft......1:04h April 17—Aqu—1-2 sy..... :50h

Morani 113 Blk. c, 3, by Bold Venture—Otra, by Equipoise.
Breeder, King Ranch. 1944.. 5 0 1 0 $350
Owner, King Ranch. Trainer, M. Hirsch. 1943.. 9 1 0 2 $1,425
Apr 7-446Trp 3-4 1:11⅖ft 7-5e ♦116 2 11 1½ 21½ ArcaroE2 Allw 90 SwiftMarine 115RayG.116MissU.S.O. 8
Apr 4-445Trp 3-4 1:14⅘m 17-5e 116 3 43 53 76¾ Th'psonB1 Allw 68 Val.M'den 120,L.McL'lin120,Inst'c'r 8
Mar29-446Trp 3-4 1:11⅕ft 9 100 2 2½ 3½ 44 SmithFA4 AlwC 89 Arm'eDay 117,RedVulcan113,Mart'n 7
Mar21-445Trp 3-4 1:11⅘ft 18-5 116 1 3¼ 42½ 54¾ Th'psonB6 Allw 85 Edemgee 115,Comenow116,Val.Mal'n 6
Mar10-446Trp 3-4 1:11⅘ft 53 117 5 74¼ 711 718 Th'psonB5 Allw 72 Twi'tTear 117,Comenow 119,Sur'gate 7
Nov11-432Jam 3-4 1:14 ft 12 116 4 79 810 815 M'rtensW7 Allw 66 Lou-Bre 116, Spheric 116, Irish Tar 8
May 1—Jam—3-8 ft....... :37h April 28—Jam—1m m.....1:48b April 15—Jam—3-4 ft....1:21⅖b

Plucky Boy 113 Blk. c, 3, by Plucky Play—Gallahad Maid, by Sir Gallahad III.
Br., Tollie Young & Norman W. Church. 1944.. 1 0 0 0 (——)
Owner, A. L. Aste. Trainer, C. H. Miller. 1943.. 8 1 1 0 $1,460
Apr24-441Jam 3-4 1:14⅕sy 18 113 7 65¾ 66¾ 710 Atk'sonT3 AlwD 70 ChanceMate 113StepAc's 103Enlistee 8
Nov15-434Bel 3-4mc 1:12⅖ft 86 104 8 106½109½1014 C'mpbellE4 Hcp 69 P'pyMiss 112,D'ceTe'm122,TitT'tToe 11
Oct15-435Jam 3-4 1:13⅖ft 8½f 115 13 1310 1320 1320 MayT12 Allw 64 Gr'tRipple 115,Spheric 110,Paravane 13
Sep30-432Bel 3-4wc 1:10⅖ft 3 111 3 11 11½ 1nk AtkinsonT5 3000 94 StillLife 113,T.Dem'der111,Mil.Risk 8
Aug31-431Aqu 5½ f 1:08 ft 5½ 117 4 43 33 4½ Atk'sonT8 2000 80 Hur'c'eY'k 117,Ramsey111,Joinville 12
Jul21-431G.S 5½ f 1:08⅗ft 49-10 111* 2 1 12 2¾ MannW10 1500 75 Passan 113,M'lDauber113,M.Freed'm 10
April 29—Bel—5-8 sl....1:03⅖h April 24—Bel—3-8 sl.... :40⅗b April 19—Bel—1-2 ft...... :49h

War Dressing 113 B. g, 3, by Man o' War—Gauze, by Teddy.
Breeder, Samuel D. Riddle. 1944.. 3 0 0 0 $125
Owner, Dock Stable. Trainer, J. Mahoney. 1943..15 1 0 0 $1,405
Apr18-446Jam 1-70 1:44⅕ft 34 113 7 713 712 716 LongdenJ7 Alw 67 BelReigh 113BullD'ndy113FoxB'wnie 7
Apr14-445Jam 3-4 1:13⅘ft 34 117 2 66¾ 53½ 43¼ G'zal'zMN1 Allw 79 BullDandy 117FriskyFire117IrishTar 8
Apr 8-444Jam 5½ f 1:06 gd 81 114 2 89¾ 75¼ 86¾ Gon'lezMN2 Alw 79 FoxB'wnie 117Nur'yTale114BudGrey 13
Nov12-433Jam 3-4 1:14⅗ft 14 111 2 21½ 55 57 StrangeB3 2000 71 Flying Wasp 111, Vara 116, Bobrich 6
Nov 6-434Jam 1-70 1:44⅖sy 24 114 1 517 624 630 WilsonJG2 Allw 52 Ap'kn'er 114,Su.M'rin's107,T.T'tToe 6
Oct27-431Jam 1-70 1:45⅕sy 25 119 5 57½ 58 47 G'zalezMN4 2500 71 Resale 119, Canee 114, Vara 7
April 27—Bel—3-4 gd....1:18⅕b April 23—Bel—1-2 gd..... :50h April 17—Bel—3-8 sy...... :38h

Ringaway 113 Blk. g, 3, by Blenheim II.—Gotoit, by Mad Hatter.
Breeder, Arthur B. Hancock. 1944.. 3 1 0 1 $950
Owner, Col. G. Ring. Trainer, H. H. Battle. 1943.. 8 0 1 0 $460
Jan27-447Hia 1 1-16 tc 1:47⅖ft 9-5 ♦115 6 52½ 41½ 58½ EadsW9 Allw WarSt'ggle 112,Zuna 115,Toolmaker 12
Jan20-446Hia 1 1-8 1:55⅕ft 22-5 115 2 44 21 31 EadsW3 Allw 60 HiNeighbor 118,AirPatrol 115,Canee 11
Jan13-443Hia 3-4 1:15⅕ft 16-5 ♦118 5 33½ 21 11½ EadsW6 Mdn 69 GeneralWar 118, Ara'sGirl 113, Jons 12
Dec28-432Trp 3-4 1:12⅗ft 7-5 ♦116 4 64¾ 53½ 44 L'bergH9 Mdn 82 Zuna 116,L'rdHairan116,Vald.Infant 9
Oct. 6-434Bel 3-4wc 1:12⅗ft 8f 116 5 147 139¾1613 T'mpsonB17 Mdn 70 Hoodoo 116,Jovine 116,MiddleWatch 21
Sep29-434Bel 3-4wc 1:09⅖ft 48 116 10 103¼ 95¼ 910 GilbertJ5 Mdn 89 Lou-Bre 116,Westm'ster116,IrishTar 11
April 29—Bel—3-4 sl....1:19⅗b April 28—Bel—3-8 m.... :36⅖h April 26—Bel—1m sl......1:52b

4th Jam

3-4 MILE. (King Saxon, April 20, 1935—1:10⅖—4—118.) Prudery Purse. Purse $3,500. 3-year-olds. Fillies. Allowances. Weight, 121 lbs. Non-winners of $15,000 allowed 5 lbs.; of $6,500 if non-winners of $3,000 or two races since April 7, 10 lbs.; non-winners of $3,000 or two races, 13 lbs.

Chart Book Index No.	Horse.	Date. Track Rec.	Wt.	Today's Wt.
517363	Mrs. Ames	Oct43 Jam 1:13⅗	110	✻116
(56600)	Miss Drummond	Sep43 Aqu 1:13	113	111
49247	⁑Smart Lookin			106
52305	Cocopet	Oct43 Jam 1:13⅗	119	116
562883	Fire Sticky	Apr44 Jam 1:13	110	×111
56600	⁑Lassie Sue	Mar44 Trp 1:11⅘	108	106
(56454)	Turf R.	Apr44 Jam 1:14	113	111
566003	Vienna	Sep43 Aqu 1:12⅗	113	111
53482	Minna's Agent	Dec43 BM 1:13⅗	115	108

Mrs. Ames ✻ 116 B. f, 3, by Johnstown—Catalysis, by Stimulus.
Breeder, A. B. Hancock.
Owner, Longchamps Farm. Trainer, P. M. Burch. 1943..10 3 4 1 $30,470
Oct28-436Pim 3-4 1:14⅗sy 7-5e ♦119 6 76¾ 66½ 36 T'mpsonB4 Stks 72 Ro'lPrince 114,D'nceTe'm120,Al'rter 10
Oct18-435Jam 3-4 1:12⅖ft 16-5 110 2 53¼ 53¾ 44½ Atkins'nT2 Stks 84 Farm'tte 119,Samarit'n110,B'stRisk 6
Sep25-434Bel 3-4wc 1:09⅘ft 8 122 5 92½ 74¾ 911 LongdenJ6 Stks 86 Booji'na119,Th'd o'G'ld119,B'ldAnna 16
Sep20-434Bel 3-4wc 1:10⅗ft 17-5 121 4 62¼ 21½ 23 WallN2 Allw 88 B'jiana 115,Th'd o'G'd110,C't'sWise 13
Aug24-435Bel 3-4wc 1:10⅘ft 9-20 ♦124 1 1½ 11 2h Atk'sonT7 Stks 92 FireSticky108,Thre'd o'Gold116,Nap 7
Aug 7-434Bel 3-4 wc1:10⅗ft 3 119 2 2nk 2nk 21½ AtkinsonT5 Stks 91 Cocopet 119,Dustman122,BlackSwan 7
April 27—Bel—5-8 gd....1:02⅖h April 26—Bel—3-8 sl.... :37⅖h April 11—Bel—3-4 sl....1:17⅗h

Miss Drummond 111 Br. f, 3, by Pharamond II.—The Drum, by Sir Gallahad III.
Breeder, S. D. Riddle. 1944.. 2 1 1 0 $2,580
Owner, Edwin D. Levinson. Trainer, G. Clausen. 1943..12 2 2 2 $4,415
Apr26-444Jam 3-4 1:13⅕sl 9-2 110 2 12 11½ 11¼ LongdenJ2 Alw 85 Leaving 115 Vienna 110 PeppyMiss 7
Apr10-446Jam 3-4 1:13⅕ft 24-5 110 1 1½ 2nk 21½ StoutJ1 Alw 83 Leaving 103B'ldAnna108Cat'chiptico 5
Oct28-435Jam 3-4 1:13⅘m 8½ 116 4 21 44½ 57½ WrightWD6 Allw 74 SeaR'gh 112,P'pyMiss114,M.Bl'kOut 6
Oct21-435Jam 3-4 1:12⅖ft 31 113 1 21 65 612 WrightWD6 Stks 77 Whirlab't114,Th'd o'G'ld114,D'raD'r 6
Oct. 8-436Bel 3-4wc 1:10⅖ft 11 116 1 1nk 46 44 Wri'tWD10 Allw 90 Th. o'G'd119,J'hnsDe'r108,Whirl'b't 10
Sep24-436Bel 3-4wc 1:11⅘ft 14 115 2 42½ 2½ 11½ WrightWD1 Allw 87 M'sBl.Out 115,Da.R'se115,D'kM'd'n 13
April 30—Aqu—3-4 ft......1:18b April 24—Aqu—1-2 sy.... :48⅘d April 22—Aqu—3-4 ft....1:17⅖b

Smart Lookin 106 Br. f, 3, by Reaping Reward—Marciana, by Waygood.
Breeder, W. B. Miller.
Owner, A. T. Simmons. Trainer, W. G. Douglas. 1943.. 7 3 0 0 $7,125
Sep20-434Bel 3-4wc 1:10⅗ft 58f 110 13 73¼ 88 1012 SniderA12 Allw 81 B'jiana115,Mrs.Ames121,Th'd o'G'ld 13
Aug21-436Nar 3-4 1:12⅘ft 13 117 12 1213 1215 1218 KoykG4 Stks 68 E'lynRolls 112,S'kleSun107,J'nsDear 12
Jul17-436Suf 5½ f 1:04⅗ft 16e 116 9 9 98¼ 912 WimmerB2 Stks 85 Cocopet 113,Mrs.Ames119,R'neySt'e 11
Jul 3-436Was 3-4 1:13⅕ft 7 119 4 13 1317 1315 LutherT4 Stks 68 Twi.Tear 113,M'sK'nel'd113,Mu.Hall 15
Jun19-436Suf 5-8 :59⅘ft 16-5 111 1 3 21 1nk LutherT1 Stks 94 SeaReigh 111,Vietta107,EvelynRolls 6
Jun14-433Suf 5-8 :59⅗ft 27-10 118 1 1 1½ 1½ LutherT3 Allw 95 Si'kleSun 118,Fle'tQueen118,Banyan 7
April 29—Bel—1-2 gd.... :49⅗h April 26—Bel—3-4 sl....1:17⅗h April 21—Bel—3-4 ft......1:17h

Cocopet 116 Dk. gr. f, 3, by Jacopo—Madam Capet, by Gino.
Breeder, C. Clay.
Owner, Lazy F Ranch. Trainer, O. T. Dubassoff. 1943..11 6 0 0 $27,375
Nov 8-436Pim 1-70 1:47⅖sy 5 120 5 512 518 520 McCr'ryC2 Allw 51 Tw.Tear 120,M.Keen'd120,R'dWon'r 5
Oct28-436Pim 3-4 1:14⅗sy 4 122 7 87¾1010 810 McCr'ryC10 Stks 68 Ro'lP'nce 114,D'ceT'm120,Mrs.Am's 10
Oct21-435Jam 3-4 1:12⅖ft 3-5 ♦119 4 31½ 21½ 45¼ AtkinsonT3 Stks 84 Whirlab't114,Th'd o'G'ld114,D'raD'r 6
Aug 7-434Bel 3-4 wc1:10⅗ft 4-5 ♦119 1 1nk 1nk 11½ McCr'ryC4 Stks 93 Mrs.Ames 119,D'tman122,BlackSw'n 7
Aug 3-435Bel 5½f wc 1:04⅕ft 13-20 ♦119 2 1 1nk 12½ McC'ryC2 Stks 92 Rod'yStone 122,StirUp 122,Ar'lGame 5
April 28—Bel—3-4 m....1:15⅕h April 26—Bel—1-2 sl.... :49⅗h April 22—Bel—3-4 ft......1:15h

Fire Sticky × 111 Ch. f, 3, by Firethorn—Almawyn, by Sweep All.
Breeder, Henry H. Knight. 1944.. 9 1 4 1 $5,800
Owner, Grant Thorn. Trainer, G. C. Winfrey. 1943 13 3 1 4 $9,100
Apr18-445Jam 1-70 1:43⅗ft 24-5 103⁑ 6 56 45 37 P'maneR7 Alw 79 Stymie 113Oly'cZenith120Sw'ngTime 9
Apr12-446Jam 3-4 1:12 gd 8 110 6 68¾ 56 44¾ Atk'onT6 HcpS 86 StirUp 114 Autocrat 108 TitTatToe 6
Mar 4-447Hia 1 1-8 1:52⅗ft 23-5 103* 6 22 12 2h PermaneR1 Allw 74 Stymie 116, Side Boy 110, Bull Weed 9
Feb26-445Hia 1 1-8 1:52⅖ft 19e 115 7 811 1013 48 McCr'ryC9 Stks 67 Stir Up 118, Skytracer 118, Stymie 11
Feb12-444Hia 3-4 1:12⅕ft 21-5 110* 6 66½ 36 25 PrattH1 Allw 79 Direct'rJ.E. 122,Alort'r119,Gr'nB'sh 7
Jan28-446Hia 1 1-8 1:53⅘ft 1-2 ♦106 1 22 21 13 Atk'sonT3 AlwC 68 Merodach 114,Parag'm111,Shamokin 6
April 29—Jam—1-2 ft...... :53b

Lassie Sue 106 Ch. f, 3, by Stimulus—Parco, by Omar Khayyam.
Breeder, Mrs. R. A. Van Clief. 1944..10 2 2 3 $4,300
Owner, W. W. Crenshaw. Trainer, J. Wallace. 1943.. 8 3 0 1 $2,570
Apr26-444Jam 3-4 1:13⅕sl 16 110⁑ 1 55½ 42 53 PhelpsR1 Alw 82 M'sDr'mmond 110Leaving115Vienna 7
Apr19-445Jam 3-4 1:12⅘ft 7 110⁑ 4 36¼ 33 31½ PhelpsR2 AlwC 85 IrishTar 108,CactusFoot116,Freezout 5
Mar23-445Trp 3-4 1:10⅖ft 8-5 ♦108* 4 67 68 67¼ PhelpsR7 AlwC 90 N'ce'sAce 107,G'dGo'g113,MyMalcha 9
Mar17-445Trp 3-4 1:12⅖sy 12 120 4 47½ 43½ 23 EadsW4 Allw 84 Tw'tTear 118,Cu'nB'mb106,P'syMiss 7
Mar 3-445Hia 3-4 1:13⅗ft 10 106* 3 21½ 21 11 PhelpsR3 Allw 77 Sp'dStreak 111,Bibelot103,MyMalcha 8
Feb28-445Hia 1 1-8 1:55⅖ft 21-5 115 3 22 22 32½ EadsW1 Allw 57 StepAcross 100,Directory 109,Canee 5
April 16—Aqu—5-8 sy.....1:04h April 5—Trp—3-8 gd.... :36⅕h April 1—Trp—3-4 ft.......1:19b

Turf R. 111 Dk. gr. f, 3, by Foray II.—Permission, by General Lee.
Breeder, Arthur B. Hancock. 1944.. 4 2 1 1 $2,650
Owner, J. J. Amiel. Trainer, T. J. Carroll. 1943.. 7 0 1 . 0 $460
Apr22-443Jam 3-4 1:14 ft 26 113 10 85 52¾ 11 JemasN5 Alw 81 DonitasFirst116MusicHall 113T'yAnn 13
Apr15-446Jam 3-4 1:14⅗sy 9 114 2 23 23 25 JemasN2 Alw 73 Pl'kyMaud 114TopsyAnn114Q'sRe'rd 6
Feb 9-443F.G 3-4 1:15 ft 14-5 111 6 63¼ 64 13† JemasN3 Mdn 76 AddaPearl 111,Wickf'dP'nt116,SirLo 12
†Dead heat.
Feb. 3-445F.G 3-4 1:16⅗m 8½ 111 7 68 66½ 314 Madd'nD6 Mdn 55 SwiftAct'n116,AddaPe'rl 111,L'tKan 11
Nov. 5-434Jam 5½ f 1:07⅘ft 11 115 4 47 66½ 613 P'cumaA5 Mdn 64 Direct'y 115,MissE'nice 115,StillBlue 7
Oct27-433Jam 3-4 1:13⅗sy 12 115 4 32½ 56 515 StrangeB3 Mdn 68 D'aDear 110,M'sEunice116,Bl'kFlo'r 5
April 28—Bel—1-2 m...... :52b April 20—Bel—5-8 ft.....1:05⅗b April 11—Bel—5-8 sl....1:05⅗h

***Vienna** 111 Dk. b. f, 3, by Menow—Valse, by Sir Gallahad III.
Breeder, Belair Stud. 1944.. 2 0 0 1 $450
Owner, Belair Stud. Trainer, James Fitzsimmons. 1943.. 7 2 1 0 $3,085
Apr26-444Jam 3-4 1:13⅕sl 6½ 110 5 67½ 53 31½ StoutJ3 Alw 83 M'sDr'mond 110Leav'g115PeppyMiss 7
Apr19-444Jam 3-4 1:12⅕ft 5½ 111 7 47 43½ 44 StoutJ7 AlwC 86 Leaving 115,Hoodoo 116,TexasS'man 7
Sep17-435Aqu 3-4 1:12⅖ft 11-5 ♦113 5 612 57 510 GilbertJ1 Allw 78 Dogg'ne 113,P'pyMiss114,ChicSh'ley 6
Sep 3-436Aqu 3-4 1:12⅗ft 2½ ♦113 6 33 1h 12 StoutJ2 Allw 87 M'sDr'm'd 113,M'icH'ls108,P'ceD'st 9
Aug24-435Bel 3-4wc 1:10⅘ft 4½e 110 4 2½ 41½ 66¼ StoutJ5 Stks 86 FireSt'ky108,Mrs.Am's124,Th. o'G'd 7
Aug18-434Bel 5½f wc1:06⅘ft 3-4 ♦115 3 1h 3nk 3¾† StoutJ4 Allw 78 Reimburseme 115,Nap115,PeaceDust 9
†Placed second through disqualification.
April 14—Aqu—1m ft......1:47b April 11—Aqu—7-8 ft....1:28⅗h April 7—Aqu—7-8 sy......1:35b

*Nominated for 1944 Kentucky Derby.

Minna's Agent 108 B. f, 3, by Special Agent—Hurry Back II., by Hurry On.
Breeder, H. M. Warner.
Owner, W-L Ranch. Trainer, J. Coleman. 1943..10 1 2 5 $1,935
Dec16-436B.M 3-4 1:11⅗ft 7½ 115 11 129½ 910 710 Shelh'erA7 Stks 80 All'dGlory 118,T'psySue104,Bonalita 12
Dec. 8-436B.M 3-4 1:12⅕ft 6 115 3 46 45 38 Shelh'erA6 Allw 81 Bizerte 116,SixTrix 110,RoseCanyon 8
Nov25-432B.M 3-4 1:14 gd 7-2 114 7 32 11 15 WagnerJ8 Mdn 78 Bonalita 109,XenoSun 117,B'ieCh'lie 12
Nov12-433B.M 3-4 1:13⅕ft 9-10 ♦114 6 42½ 54 34½ WagnerJ3 Mdn 77 Bizerte 117,R'seC'nyon117,StarPass 12
Oct29-432B.M 5½ f 1:07⅕ft 24-5 114 6 46 32½ 23 Shelh'rA2 Mdn 78 ValiantIrish 117,Ootem 117,Penndid 12
Oct22-431B.M 5½ f 1:08 sl 18-5 114 1 55 48½ 212 Shelh'erA9 Mdn 65 J'deBoy 117,T'chback117,TopR.B'by 11
April 26—Bel—1m sl......1:52b April 20—Bel—1-2 ft...... :52b April 16—Bel—3-8 sy.... :41⅕b

5th Jam

1 1-8 MILES. (Mad Play, Oct. 4, 1924—1:49⅗—3—115.) BAY RIDGE GRADED HANDICAP (Class C). $3,600 Added. 3-year-olds and upward.

Chart Book Index No.	Horse.	Date. Track Rec.	Wt.	Today's Wt.
565233	Transformer	Jul43 Bel 1:51⅘	116	×122
56523	Air Current	Mar44 Hia 1:53⅘	120	×120
56523	Trierarch	Oct43 Bel 1:51⅗	112	×110
56455	Sickles Choice			108

Transformer × 122 B. g, 5, by Insco—Transformation, by Transmute.
Breeder, Ben A. Jones. 1944.. 7 3 2 1 $5,775
Owner, Vera S. Bragg. Trainer, J. W. Healy. 1943..21 4 2 5 $8,740
Apr24-445Jam 1 1-16 1:46 sy24-5 120 2 2½ 32½ 32½ At'sonT2 HcpC 78 Night Glow 114 Flak 112 AirCurrent 5
Feb26-447Hia 1 1-2 2:32⅕ft 14-5 ♦120 1 1½ 1½ 1nk Atkins'nT2 AlwC 81 Copperm'n 108,ShotPut 120,Corydon 6
Feb12-446Hia 1 1-16 tc 1:43⅕ft 9-2 114 2 55½ 47 410 AtkinsonT1 Allw Gr'ssh'p'rII. 110,AirCur'nt122,Mixer 6
Jan29-446Hia 1 1-16 tc 1:45 ft 12-5 117 2 66½ 32½ 24 Atkins'nT2 AlwC Rascal 107, Son ofWar 114, Kanlast 8
Jan22-447Hia 1 1-8 1:53⅕ft 9-5 ♦116 3 1½ 11½ 11½ Atk'sonT11 AlwC 71 Mark 108,Ksar ofAudley116,Corydon 12
Jan18-446Hia 1 1-8 1:55⅖m 8-5 ♦116 3 1h 3¼ 2nk Atkins'nT6 AlwC 60 Alaflag 103, Llanero 120, Mark 6
April 28—Bel—1m m......1:50b April 23—Bel—3-8 gd.... :37⅖h April 21—Bel—1m ft....1:43⅖h

Air Current × 120 B. g, 5, by Carlaris—Altitude, by High Cloud.
Breeder, Audley Farm. 1944.. 9 2 1 1 $7,245
Owner, A. T. Simmons. Trainer, S. Judge. 1943..22 4 3 4 $11,470
Apr24-445Jam 1 1-16 1:46 sy21-5 122 5 46½ 44½ 43 BrooksS4 HcpC 76 NightGlow 114 Flak 112 Transformer 5
Apr18-444Jam 3-4 1:11⅗ft 3-2e ♦122 5 613 68 46 BrooksS4 HcpC 87 Har.Sq're 120Dart'w'y 114Swi'nHole 6
Mar 1-445Hia 1 1-8 1:51⅗ft 9-5 ♦120 4 410 510 711 Atk'sonT5 AlwC 68 Bankrupt 108,Loveday 106,OneOnly 7
Feb19-448Hia 1 1-16 tc 1:44 ft 2 ♦118 7 21½ 33 35 AtkinsonT3 Allw Gr'sh'perII. 122,SirM'rlb'o104,Rasc'l 8
Feb12-446Hia 1 1-16 tc 1:43⅕ft 1 ♦122 6 44½ 22 25 AdamsJ2 Allw Gr'ssh'p'rII. 110,Mixer110,Tr'ns'm'r 6
Feb. 5-445Hia 1 1-16 tc 1:44⅖ft 5½ 117 5 33 2½ 15 AtkinsonT3 Stks BlueSash 99,F'rFr'doms 120,Kanlast 9
April 30—Jam—1m ft......1:45b April 21—Jam—1m ft......1:45h April 15—Jam—3-4 ft....1:18⅗b

Trierarch × 110 Gr. h, 5, by Sir Gallahad III.—Triumph II., by Stefan the Great.
Breeder, Arthur B. Hancock. 1944.. 2 0 0 0 $250
Owner, Belair Stud. Trainer, J. Fitzsimmons. 1943..22 2 5 3 $8,370
Apr24-445Jam 1 1-16 1:46 sy 9 112 4 510 58½ 511 StoutJ3 HcpC 70 NightGlow 114 Flak 112 Transformer 5
Apr11-445Jam 1 1-16 1:46 ft 5½ 112 3 46¾ 46¾ 412 StoutJ1 HcpO 69 GreyWing 116Stymie110SugarRation 4
Nov13-437Pim 1 1-2 2:36 ft 11-5 105 3 13 1nk 2n StoutJ5 Allw 68 L'rdCalv't 105,Harford 104½,HeRolls 7
Nov10-436Pim 1 1-2 2:35⅗sl 9½ 116 3 22 23 22½ StoutJ5 Stks 67 GreyWing 116,Harford 110,Corydon 5
Nov. 6-436Pim 1 3-16 2:00 ft 82 107 8 85¾ 86¼ 910 StoutJ7 Stks 70 SunAgain 114,ShutOut 126,Mokablue 10
Oct30-436Pim 2-70 3:35⅗sl 6-5 ♦107 3 21 24 26 StoutJ4 Stks 90 D'nJ'nII. 106,Con'chta102,D'kDis'y 5
April 29—Aqu—1m ft......1:45h April 27—Aqu—1 1-8 gd...2:01b April 21—Aqu—1m ft......1:46h

Sickles Choice 108 Br. g, 4, by Sickle—Floradora, by Bull Dog.
Breeder, Coldstream Stud. 1944.. 5 1 0 0 $850
Owner, Coldstream Stable. Trainer, Jack Howard. 1943..18 2 1 4 $6,040
Apr22-444Jam 3-4 1:12⅖ft 58 110 9 912 910 97½ LongdenJ2 HcpC 81 B.Sickle 112Pl'tagenet109Br'z'gH'me 10
Feb12-446F.G 1 1-16 1:48⅕ft 17-5 114* 1 57 57 411 BaileyW1 Allw 63 C'p'sFirst 119,Sh'mpie121,O.W'stb'y 7
Feb. 1-447F.G 1 1-16 1:48⅖ft 5½ 114* 3 32½ 32 43 BaileyW6 Allw 70 Alfios 117,OKSugar112,Samboro'bon 9
Jan28-447F.G 1-70 1:45 gd 33 112* 4 21½ 21 1h BaileyW5 Allw 83 WarGleam 117,Super't113,OldWes'y 9
Jan19-445F.G 3-4 1:13⅕ft 110 121 11 1214 1214 1214 PetersM4 Allw 71 T'ficC'rt 118,Pompeco116,ManyL'nds 12
Dec14-434F.G 3-4 1:15⅘m 30 124 7 710 89½ 77 WhitingL2 Allw 65 J'ckS.L. 117,Chipam'k112,TakeAw'y 8
April 29—Bel—3-8 sl.... :37⅖h April 26—Bel—1m sl....1:47⅖b April 20—Bel—3-8 ft..... :36⅖h

6th Jam

1 1-8 MILES. (Mad Play, Oct. 4, 1924—1:49⅗—3—115.) Mowlee Purse. Graded Allowances (Class D). Purse $2,600. 4-year-olds and upward. Non-winners of two races other than claiming in 1944. Weight, 6 lbs. below scale. Non-winners of such a race since April 7 allowed 4 lbs.; in 1944, 8 lbs.

Chart Book Index No.	Horse.	Date. Track Rec.	Wt.	Today's Wt.
(56728)	Anibras			×122
(56689)	⁑Blitzkrieg	Apr44 Jam 1:52⅘	112	107
563323	Rath Ronan	Oct43 Jam 1:52	111	×117
56728	⁑Eye for Eye			×116
(56563)	Sugar Ration	Sep43 Bel 1:50⅘	112	✻121
56642	⁑Oatmeal	Aug43 Bel 1:54	120	108
56458	Meneither	Jan44 Hia 1:55⅘	113	113
56598	⁑Faust II.	Aug43 Bel 1:52⅕	117	×109
564583	⁑Birch Rod			×109
565242	Bygones	Mar44 Trp 1:52⅗	117	×114
565633	Equinox	May43 Bel 1:50⅕	113	×114

Anibras × 122 B. h, 5, by Quatre Bras II.—Tehani, by Carlaris.
Breeder, Audley Farm. 1944.. 5 2 0 2 $3,480
Owner, Paragon Stable. Trainer, E. Coates. 1943.. 7 1 2 1 $2,125
Apr29-447Jam 1 1-16 1:47⅖ft 6 115 2 12 12 15 HaasL8 HcpD 74 BoldDan 121TheSultan 113Y'keeGirl 9
Apr24-446Jam 1 1-16 1:46⅗sy23-5 119 2 12 11 12½ BrooksS2 3000 78 Bygones 119 Art of War 119 Tatu 4
Apr21-442Jam 3-4 1:13⅘ft 9 121 4 31½ 31¾ 31¼ BrooksS9 2500 81 FaustII. 116 Marogay 116 SaxonPaul 12
Apr18-441Jam 3-4 1:13⅕ft 18-5 115 3 51¾ 31½ 32¾ BrooksS4 2500 82 KingLeRoy 119Marogay 115StarBlen 11
Apr10-443Jam 3-4 1:13⅖ft 3 115 Lost rider. PascumaA4 1600 Pl'yfields 110Spirit 112WiseDecision 6
Jul. 8-432Jam 3-4 1:13⅕ft 37-10 117 8 7 66 63¼ WrightWD5 2500 82 Freel'sLad 108,Sc'hTrap113,Bl'weed 8

Blitzkrieg 107 Ch. g, 5, by Discovery—That's That, by High Time.
Breeder, Alfred Gwynne Vanderbilt. 1944..13 1 2 1 $2,455
Owner, I. Bieber. Trainer, H. Jacobs. 1943..17 4 1 1 $3,460
Apr28-447Jam 1 1-8 1:53⅗sl 11-5 107⁂ 2 12 13 16 MillsB3 2500 71 SaxonPaul 119StarBlen113WarM'ter 7
Apr20-447Jam 1 1-8 1:52⅗ft 13-5 ♦112⁂ 5 34 32½ 2½ MillsB6 2500 75 Tatu 115 Millo 114 War Master 7
Apr15-447Jam 1 1-8 1:53⅗sy 5½ 107⁂ 3 32¼ 43¾ 45¼ MillsB3 AlwD 66 Jimjoe 113 TragicEnding 118 Fuego 6
Apr10-447Jam 1 1-16 1:47⅘ft 16-5 112* 3 21 11½ 2½ MillsB5 2100 71 BayCarse 123Blockader114WarM'ter 5
Mar20-444Trp 3-4 1:11 ft 13 108* 9 911 56 55¾ MillsB6 2500 88 TwoKick 113,FairlyFly117,MajorRae 10
Mar. 6-447Trp 1-70 1:43⅗ft 10 113 3 95¼ 108 99 Atk'sonT6 3250 79 Yes orNo117,Bayport 110,Mi.Springs 12
April 26—Jam—3-4 gd.....1:21b April 14—Jam—5-8 ft......1:03h

Rath Ronan × 117 B. g, 4, by Belfonds—Ridge Blond, by Durbar II.
Breeder, Abram S. Hewitt. 1944.. 8 1 3 3 $2,505
Owner, Mrs. L. Rabinowitz. Trainer, D. W. Carroll. 1943..19 4 2 2 $4,905
Apr19-446Jam 1 1-8 1:52⅘ft 3 ♦119 5 41½ 2h 32½ Atk'sonT9 HcpD 72 BoldDan 116,OneOnly119,Tr'icEnd'g 9
Apr12-444Jam 1 1-16 1:45⅘gd14-5 119 3 44 23 25 JemasN5 AlwD 77 NightGlow 110 Shrimpie 117Magdala 7
Apr. 8-446Jam 1 1-16 1:46⅕gd 14 113 6 45½ 42¾ 33 JemasN6 Alw 77 Al'xB'rth 113MoonM'den 109Rascal 6
Feb16-446F.G 1 1-16 1:49⅗sy 9½ 120 2 35 44½ 46 HigleyJ3 AlwC 61 C'mp'sFirst 115,HeRolls112,Shrimpie 8
Feb. 3-448F.G 1-70 1:47⅕m 3 ♦120 1 1½ 21 22 JemasN1 AlwC 70 Shrimpie 119,P'yExpress114,Esterita 6
Jan22-446F.G 1 1-16 1:47⅘ft 3 ♦117 5 11 11½ 12½ JemasN8 AlwE 76 Eugene 115,MomoFlag 117,Strombus 9
May 1—Aqu—5-8 ft......1:05⅖h April 28—Aqu—1-2 sy..... :51b April 18—Aqu—3-4 gd......1:18b

Eye for Eye × 116 B. c, 4, by Chicaro—Eye to Eye, by Teddy.
Breeder, King Ranch. 1944..11 1 0 1 $1,875
Owner, Havahome Stable. Trainer, S. Rutchick. 1943. 25 5 3 3 $11,180
Apr29-447Jam 1 1-16 1:47⅖ft 19-5 122 4 67¼ 73¾ 78 BrooksS5 HcpD 66 Anibras 115 BoldDan 121 TheSultan 9
Apr22-447Jam 1 1-16 1:46⅖ft 24-5 113 2 1h 11 13 JemasN9 AlwD 79 Smiles 109 BirchRod 109 YankeeGirl 9
Apr18-442Jam 3-4 1:12⅘ft 19-5e 113 8 55½ 44¼ 34 Atk'sonT8 AlwD 83 Terse 109 Smiles 110 Bardia 14
Apr 8-445Jam 3-4 1:11⅕gd 23 103 10 1010 910 910 Lindb'gH8 HcpS 85 Devil Diver 130 Apache 130 Brownie 10
Mar 2-445Hia 3-4 1:12⅘ft 16 117 10 89½ 85¼ 65½ BrooksS4 AlwC 78 Zacatine 116,Sp'gMaid 112,Legislator 11
Feb28-444Hia 6½ f 1:19 ft 8½ 120 10 86¼ 84¾ 56¼ BrooksS7 AlwC 77 Dr'mPar'de 117,PageII. 102,Zacatine 10
April 27—Jam—7-8 ft......1:30h April 21—Jam—3-4 ft......1:18b April 17—Jam—1-2 m...... :54b

Sugar Ration ✻ 121 B. c, 4, by Lee O. Cotner—Mad Hand, by Fair Play.
Breeder, Samuel M. Look. 1944..11 1 3 3 $4,440
Owner, Dock Stable. Trainer, J. Mahoney. 1943..30 7 4 2 $11,560
Apr25-446Jam 1 1-8 1:54⅕m 6 122 6 52 42 11 LongdenJ3 HcpD 68 GreyHood 110Equinox115Per.Rhyme 7
Apr19-446Jam 1 1-8 1:52⅘ft 6½ 120 8 84¾ 89¾ 713 LongdenJ4 HcpD 62 BoldDan 116,OneOnly119,R'thRonan 9
Apr14-447Jam 1 1-8 1:51⅕ft 5-2 113 4 33 25 210 LongdenJ4 AlwD 73 NightGl'w 105BayC'rse120Ch'ceGrey 5
Apr11-445Jam 1 1-16 1:46 ft 8 102 2 2nk 3¾ 36¼ Meh'nsW4 HcpO 75 Grey Wing 116 Stymie 110 Trierarch 4
Feb19-448F.G 1 1-8 1:54⅖ft 2-5 ♦113 6 31½ 2h 2n V'bergheC7 AlwE 71 Khaygram 110,OKSugar 103,Rekrab 9
Feb. 9-446F.G 1 1-16 1:48⅘ft 14-5 113 6 21 22 33 V'ber'eC8 AlwD 68 OldW'ury 113,WarM'ter108,P't'R'me 8
April 24—Bel—1-2 sy...... :56h April 18—Bel—3-8 sl.... :39⅖b April 7—Bel—1m m.......1:50h

Oatmeal 108 B. g. 4, by Cameronian—Metella, by Mad Hatter.
Breeder, R. S. Clark (England). 1944.. 3 0 0 0 (——)
Owner, M. D. Wagnon. Trainer, J. G. Wagnon. 1943..13 2 2 3 $1,475
Apr27-447Jam 1 1-8 1:54⅗m 9½ 109⁂ 8 610 54½ 53¾ Pit'relliJ7 4000 62 Ch'ceGrey 114C'ntD'nt119T'taM'uJe 8
Apr12-444Jam 1 1-16 1:45⅘gd 8½ 106⁂ 7 79 76¼ 611 Pit'elliJ1 AlwD 71 NightGlow 110RathRonan119Shri'pie 7
Apr10-445Jam 3-4 1:13⅘ft 18 112* 6 612 59¼ 66 PittarelliJ3 6000 76 BlueSerge 126 Terse 112CountDaunt 6
Oct.12-437Jam 1 1-8 1:52⅗ft 12 111 4 76½ 65¼ 68½ StrangeB1 AlwD 67 BlueWhistler 111,LaReigh 102,Mark 12
Sep23-437Bel 1 1-16 1:44⅗ft 6½ 116* 6 68¾ 61¼ 34¼ PittarelliJ5 6000 82 Bl.Whi'r 115,Men'th'r113,OldW'th'y 6
Sep18-435Aqu 1 1-4 2:04⅗ft 21-5 108 4 47½ 32½ 36¼ GivensC3 6000 82 Birch Rod 115, Flaught 119,Tedious 4
May 1—Jam—1-2 ft..... :51⅖b April 26—Jam—1-2 gd..... :52b April 22—Jam—7-8 ft......1:31h

Meneither 113 B. c, 4, by Menow—Neitherone, by Whichone.
Breeder, Hal Price Headley. 1944.. 5 0 0 0 (——)
Owner, E. D. Talbert. Trainer, L. J. Schaefer. 1943. 21 4 4 1 $7,980
Apr22-447Jam 1 1-16 1:46⅖ft 27 116 7 57¼ 45½ 78½ ArcaroE1 AlwD 70 Eye forEye 113 Smiles 109 BirchRod 9
Apr18-442Jam 3-4 1:12⅘ft 58f 113 13 1010 1315 1311 Ericks'nC9 AlwD 76 Terse 109 Smiles 110 Eye for Eye 14
Apr12-444Jam 1 1-16 1:45⅘gd 5½ 113 4 67½ 66¼ 716 ArcaroE6 AlwD 66 NightGlow 110RathRonan119Shri'pie 7
Mar29-446Trp 3-4 1:11⅕ft 40 116 6 710 79¾ 68½ Cr'fieldC2 AlwC 84 Arm'eDay 117,RedVulcan113,Mart'n 7
Jan. 8-448Hia 1 1-8 1:53⅗ft 24-5 113 1 41¼ 53½ 711 ArcaroE3 AlwC 58 Kanlast 108,MoonMaiden 110,Alaflag 8
Dec29-436Trp 1 1-16 1:43⅖ft 6 110 2 54½ 48 412 YoungS8 Allw 84 Navy 118, Kanlast 107, Sir Alfred 8
May 1—Jam—1-2 ft..... :51⅗b April 28—Jam—5-8 m.....1:06b April 26—Jam—3-8 gd..... :38b

Faust II. × 109 B. g, 6, by Fairway—Merry Vixen, by Sir Gallahad III.
Breeder, W. Woodward (Eire). 1944..10 4 1 2 $4,170
Owner, M. D. Wagnon. Trainer, J. D. Wagnon. 1943..12 5 1 0 $5,195
Apr26-442Jam 3-4 1:13⅕sl 2 ♦121⁑ 8 2h 3½ 47½ PhelpsR8 c2500 77 Marogay 114 Overtake 113 Rarified 10
Apr21-442Jam 3-4 1:13⅘ft 6-5 ♦116⁑ 1 11½ 11½ 11 PhelpsR1 2500 82 Marogay 116 Anibras 121 SaxonPaul 12
Apr14-444Jam 3-4 1:12⅗ft 4 116⁑ 1 42½ 42¼ 32½ PhelpsR1 2500 85 OurVic'y 114Liq'dL'nch105FreeD'ble 6
Mar25-444Trp 3-4 1:11⅕ft 13 115* 2 1h 2nk 32 PhelpsR2 AlwD 91 Regimental111½,Chuckle106,B'tleJmp 11
Mar14-447Trp 1 1-16 1:45⅖ft 18-5 117 2 1½ 2h 2½ ArcaroE5 2500 85 Guerryton 110,Sw'gD'am107,CyrusF. 6
Mar 7-444Trp 3-4 1:12⅖ft 8-5 ♦117 1 22 4¾ 1½ AdamsJ5 c2000 87 Valdi'aJoe 115,Lib'ty Flight120,Sight 11
April 30—Aqu—3-4 ft....1:19⅖b April 20—Jam—1-2 ft.... :50⅖h April 18—Jam—3-4 gd...1:21⅗b

Continued on Page Sixteen

Official Racing Charts

Copyright, 1944, by Triangle Publications, Inc.

Jamaica

JAMAICA, L. I., N. Y., MONDAY, MAY 1, 1944—JAMAICA (1 MILE). Twentieth day of twenty-five-day meeting (April 8 to May 6). Metropolitan Jockey Club. Automatic starting gate. Camera finish. Weather clear.

Steward representing New York State Racing Commission, Francis P. Dunne. Steward representing The Jockey Club, Marshall Cassidy. Steward, Harold O. Vosburgh. Visiting Member of The Jockey Club, Theodore J. Knapp. Placing Judges, C. H. Cornehlsen, J. E. Kyle and Fred H. Parks. Patrol Judges, Frank Keogh, Jr., and W. J. Mara. Paddock and Patrol Judge, Myron H. Davis. Assistant Paddock and Patrol Judge, George H. Hyland. Clerk of Scales, Al Burlen. Assistant Clerk of Scales, Nelson Strang. Timer, John Miller. Racing Secretary and Handicapper, John B. Campbell. Assistant Racing Secretary, Julius G. Reeder.

Racing starts at 1:45 p. m. Eastern War Time. Percentage of winning favorites corresponding meeting 1943, .37; current meeting, .36. Daily Double, first and second races. Entries and field horses run as one.

* Three pounds apprentice allowance claimed. ⁑ Five pounds claimed. ⁂ Seven pounds claimed. || Three pounds waived. † Five pounds waived. ‡ Seven pounds waived. D Disqualified. DH Dead heat. a-Coupled as entry. f-Mutuel field. W Whip. S Spurs. B Blinkers.

FIRST RACE 56789 May 1-44—Jam

3-4 MILE. (King Saxon, April 20, 1935—1:10⅖—4—118.) Purse $2,000. 3-year-olds. Maidens. Claiming. Weight, 120 lbs. Claiming price, $3,000; if for $2,500, allowed 3 lbs.; if for $2,000, 7 lbs.

Net value to winner $1,250; second, $380; third, $190; fourth, $95; trainers' awards, $85; breeder's award, $25. Handle, $163,307.

Index	Horses	Eq't	A	Wt	PP	St	¼	½	Str	Fin	Jockeys	Owners	Odds $1 Str't
51909^{2}	ROMANOCK	wb		117	7	3	3^{1}	4^{1}	$3^{1\frac{1}{2}}$	1^{h}	J Longden	The Barrington Stable	1.45
56519	HUTCH	wb		120	5	5	$4^{1\frac{1}{2}}$	1^{h}	1^{h}	2^{3}	H Lindberg	P B Codd	3.25
51853	VELIKIE LUKI	w		120	1	7	$7^{1\frac{1}{2}}$	5^{h}	$5^{1\frac{1}{2}}$	3^{2}	D Dodson	Lt Bayard Sharp	6.75
56415	MARK OMEN	wb		115	10	1	1^{nk}	2^{1}	2^{1}	4^{h}	R P'rm'ne⁑	Mrs E J Madden	11.95
51820	OFF THE BEAM	w		105	6	6	8^{6}	7^{1}	6^{5}	5^{3}	B Mills⁂	I Bieber	22.15
56561	PINEFA	wb		110	3	4	5^{3}	$3^{\frac{1}{2}}$	4^{2}	6^{6}	W Gerlock⁑	Havahome Stable	9.85
	DAYLIGHT	w		109	2	10	10	10	8^{h}	$7^{\frac{1}{2}}$	F Maschek	Sally Ann Stable	17.75
49620	EVZONE	wb		120	4	9	9^{3}	9^{4}	9^{5}	8^{3}	S Murphy	M Gettinger	38.25
56636	SLY KING	wb		113	8	2	$2^{1\frac{1}{2}}$	6^{1}	10	9^{6}	E Guerin	Mrs C Tumin	27.65
47430	SHAKY WARE	wb		113	9	8	6^{1}	8^{3}	7^{1}	10	S Brooks	Grant Thorn	48.35

Time, :23⅗, :47⅘, 1:14⅘. Track fast.

Mutuel Prices

	$2 Mutuels Paid			Odds to $1		
ROMANOCK	4.90	3.00	2.40	1.45	.50	.20
HUTCH		3.40	2.80		.70	.40
VELIKIE LUKI			3.50			.75

Winner—Br. c, by Ariel—Seldina, by Insco, trained by E. Hayward; bred by Silas Mason Co. Winner entered to be claimed for $2,500.

WENT TO POST—1:49. OFF AT 1:49½ EASTERN WAR TIME.

Start good from stall gate. Won driving; second and third the same. ROMANOCK was close up on the inside, was blocked in the last eighth, but went to the outside and wore down the leaders in the final strides. HUTCH was sent up gamely on the outside early, showed speed, shook off MARK OMEN in the stretch, then hung. VELIKIE LUKI closed ground through the stretch. MARK OMEN, on the inside on the stretch turn, faltered at the end. OFF THE BEAM raced evenly. PINEFA could not keep up. DAYLIGHT began slowly. SHAKY WARE tired. SLY KING showed early speed. A claim of foul against the winner was not allowed.

Scratched—56636 Good China, 112; 56561 To Dare, 112; 56636 Lucky Gamble, 113; 56636^{2} Sixteen Cents, 113.

Overweight—Daylight, 1 pound.

SECOND RACE 56790 May 1-44—Jam

5-8 MILE. (Red Sonnet, April 24, 1942—:58—2—106.) Purse $2,000. 2-year-olds. Maidens. Claiming. Weight, 116 lbs. Claiming price, $5,000; if for less, 1 lb. allowed for each $200 to $4,000.

Net value to winner $1,260; second, $380; third, $190; fourth, $95; trainers' awards, $75; breeder's award, $25. Handle, $244,393.

Index	Horses	Eq't	A	Wt	PP	St	3/16	⅜	Str	Fin	Jockeys	Owners	Odds $1 Str't
56369	FLAREBACK	w		116	2	2	4^{2}	4^{2}	4^{3}	$1^{1\frac{1}{2}}$	E Guerin	Joe W Brown	7.15
56156	WINTER SONG	wb		113	4	5	1^{h}	3^{3}	1^{h}	$2^{2\frac{1}{2}}$	S Brooks	Woolford Farm	1.55
56559	CHANCE TIDE	wb		111	5	3	2^{1}	1^{h}	3^{h}	3^{1}	R P'rm'ne⁑	W Goadby Loew	2.95
56559	FIRE HIGH	wb		109	6	6	3^{2}	2^{h}	2^{h}	4^{3}	J Pit'relli⁂	Marise Farm	4.70
56559	BIG SUN	w		112	1	1	6^{6}	$5^{\frac{1}{2}}$	5^{4}	5^{2}	J Longden	C T Chenery	14.95
56157	HOT NIGHT	w		111	3	4	5^{h}	6^{5}	6^{3}	6^{h}	T Atkinson	Grant Thorn	19.00
	SINGLE BLISS	w		112	7	7	7^{4}	7^{4}	7^{5}	7^{4}	D Dodson	Mrs David J Lit	37.45
56685	PILOT LIGHT	wb		116	8	8	8	8	8	8	G L Smith	Charles McNulty	25.95

Time, :23⅗, :48⅖, 1:02. Track fast.

Mutuel Prices

	$2 Mutuels Paid			Odds to $1		
FLAREBACK	16.30	6.70	4.40	7.15	2.35	1.20
WINTER SONG		3.30	2.40		.65	.20
CHANCE TIDE			2.70			.35

Winner—B. g, by Flares—Well Behaved, by Behave Yourself, trained by J. B. Theall; bred by Mrs. Joe W. Brown. Winner entered to be claimed for $5,000.

WENT TO POST—2:25. OFF AT 2:26½ EASTERN WAR TIME.

Start good from stall gate. Won driving; second and third the same. FLAREBACK came through on the inside entering the stretch and drew away under pressure near the end. WINTER SONG showed speed from the start and held on well. CHANCE TIDE was bothered by FIRE HIGH in the stretch and tired in the closing seventy yards. FIRE HIGH was sent up on the outside on the stretch turn and bore in under weak handling. BIG SUN dropped back early.

Scratched—Big Teddy, 116; Stager, 111.

Overweight—Big Sun, 1 pound.

Daily Double on the First and Second Races Paid $124.20—Double Pool, $97,478

THIRD RACE 56791 May 1-44—Jam

3-4 MILE. (King Saxon, April 20, 1935—1:10⅖—4—118.) Locust Manor Purse. Graded Allowances (Class D). Purse $2,400. 4-year-olds and upward. Non-winners since April 7. Weight, 6 lbs. below scale. Non-winners since December 14 of two races of $1,800 allowed 5 lbs.; one race of $1,800 or two races of any value, 10 lbs.

Net value to winner $1,490; second, $460; third, $230; fourth, $115; trainers' awards, $105; breeder's award, $25. Handle, $283,003.

Index	Horses	Eq't	A	Wt	PP	St	¼	½	Str	Fin	Jockeys	Owners	Odds $1 Str't
56417	LIQUID LUNCH	wb	4	104	9	3	1^{2}	$1^{1\frac{1}{2}}$	$1^{1\frac{1}{2}}$	$1^{1\frac{1}{2}}$	R P'rm'ne⁑	Jose Coll Vidal	2.80
56285	CHUCKLE	wb	5	111	4	6	7^{2}	7^{h}	2^{1}	2^{3}	A Kirkland	Samuel Feinberg	7.85
56452^{2}	MARION COLLINS	w	6	104	14	10	3^{1}	$6^{\frac{1}{2}}$	$6^{1\frac{1}{2}}$	3^{n}	E Bianco⁑	Donna-Ray Stable	a-6.90
56640^{2}	POMPAGLE	wb	4	114	2	2	$4^{\frac{1}{2}}$	$3^{\frac{1}{2}}$	$4^{1\frac{1}{2}}$	4^{h}	C Ericks'n†	William Post	3.70
(55407)	GRAND GAY	wb	5	121	12	5	$5^{\frac{1}{2}}$	2^{1}	$3^{\frac{1}{2}}$	$5^{1\frac{1}{2}}$	E Arcaro	Ida M Allen	8.80
56018	EQUISTAR	wb	7	111	7	7	8^{1}	5^{1}	5^{h}	6^{1}	R Phelps⁑	Mrs A K Weast	30.00
55753	UNK'N REWARD	wb	4	114	6	12	$9^{\frac{1}{2}}$	$8^{\frac{1}{2}}$	$9^{\frac{1}{2}}$	7^{h}	F Weidam'n	Donna-Ray Stable	a-6.90
(52466)	ORPHEUM	w	4	114	1	1	13^{1}	$13^{\frac{1}{2}}$	8^{h}	8^{1}	J Renick	A E Munyer	f-24.25
55033	EVEN STITCH	wb	4	111	3	4	2^{h}	4^{h}	7^{h}	$9^{\frac{1}{2}}$	S Brooks	Woolford Farm	17.40
56329	KINGFISHER	wb	7	116	11	14	12^{1}	12^{1}	$12^{\frac{1}{2}}$	10^{h}	T Atkinson	W W Crenshaw	10.10
52407	RED CIN	wb	5	116	8	13	10^{1}	10^{h}	11^{h}	$11^{1\frac{1}{2}}$	E Guerin	Charles Turner	97.20
56640	MISS SUGAR	wb	4	110	10	9	11^{h}	$11^{\frac{1}{2}}$	10^{1}	12^{h}	D Dodson	Mrs E Rodriguez	18.85
52364	BIT OF NERVE	wb	4	114	5	8	$6^{1\frac{1}{2}}$	9^{1}	13^{h}	13^{h}	N Jemas	Mimosa Stock Farm	f-24.25
51410	STRATEGIC	wb	4	114	13	11	14	14	14	14	E Steffen	Havahome Stable	43.05

f-Mutuel field. Coupled: a-Marion Collins and Unknown Reward.

Time, :23⅖, :47⅕, 1:13⅕. Track fast.

Mutuel Prices

	$2 Mutuels Paid			Odds to $1		
LIQUID LUNCH	7.60	4.60	3.10	2.80	1.30	.55
CHUCKLE		7.90	4.80		2.95	1.40
MARION COLLINS (a-Entry)			4.20			1.10

Winner—Ch. f, by Burgoo King—Mixed Tea, by Bracadale or Star Master, trained by J. Wessler; bred by Mr. William H. Gallagher.

WENT TO POST—2:56. OFF AT 3:01 EASTERN WAR TIME.

Start good from stall gate. Won driving; second and third the same. LIQUID LUNCH was sprinted into command after the start, showed speed thereafter, but was ridden out. CHUCKLE came between the leaders in the stretch and finished well. MARION COLLINS held on resolutely. POMPAGLE raced evenly. GRAND GAY tired in the stretch. EQUISTAR had no mishaps. ORPHEUM dropped back early. EVEN STITCH had early speed.

Scratched—52407 Crystal, 111; 56452 Wiseasyou, 104; 56640^{3} Water Pearl, 114.

Overweight—Even Stitch, 2 pounds; Miss Sugar, 1.

FOURTH RACE 56792 May 1-44—Jam

3-4 MILE. (King Saxon, April 20, 1935—1:10⅖—4—118.) Edgemere Purse. Graded Allowances (Class C). Purse $2,500. 3-year-olds. Weight, 120 lbs. Winners of two races since April 7, 4 lbs. extra. Non-winners of two races other than claiming since December 14 allowed 3 lbs.; at any time, 7 lbs.

Net value to winner $1,590; second, $480; third, $240; fourth, $120; trainers' awards, $70; breeders' award, $25. Handle, $349,105.

Index	Horses	Eq't	A	Wt	PP	St	¼	½	Str	Fin	Jockeys	Owners	Odds $1 Str't
50327^{3}	WHO GO'S THERE	wb		113	3	2	$1^{1\frac{1}{2}}$	1^{3}	1^{4}	1^{5}	J Longden	G D Widener	2.00
(56687)	IRISH TAR	wb		119	6	5	4^{1}	$2^{1\frac{1}{2}}$	$2^{1\frac{1}{2}}$	2^{nk}	R P'rm'ne⁑	Wheatley Stable	1.45
(56120)	LARKY DAY	w		117	2	4	6^{2}	6^{3}	3^{h}	3^{1}	S Brooks	Harry LaMontagne	6.25
52604	GREAT RIPPLE	w		117	1	1	3^{h}	4^{h}	4^{h}	$4^{\frac{1}{2}}$	G L Smith	W Ziegler Jr	15.40
56600	CATTACHIPTICO	w		112	7	6	5^{2}	5^{3}	6^{3}	5^{4}	T Atkinson	C T Chenery	27.35
56600	SMART SHEILA	w		115	4	3	$2^{\frac{1}{2}}$	$3^{\frac{1}{2}}$	5^{2}	6^{h}	N Jemas	Mrs Louis Lazare	14.05
56331	FREEZOUT	wb		117	5	7	7	7	7	7	J Renick	A W Wentzel	12.50

Time, :23, :46⅗, 1:12⅖. Track fast.

Mutuel Prices

	$2 Mutuels Paid			Odds to $1		
WHO GOES THERE	6.00	2.90	2.30	2.00	.45	.15
IRISH TAR		2.60	2.20		.30	.10
LARKY DAY			2.80			.40

Winner—B. c, by Challenger II.—After Dark, by Pompey, trained by W. F. Mulholland; bred by Mr. G. D. Widener.

WENT TO POST—3:28. OFF AT 3:31½ EASTERN WAR TIME.

Start good from stall gate. Won easily; second and third driving. WHO GOES THERE was sprinted into command at the start, showed good speed and won in hand. IRISH TAR was hard urged entering the stretch and outfinished LARKY DAY. The latter, fractious at the post, closed with a rush on the outside. GREAT RIPPLE showed a good effort. SMART SHEILA had no mishaps. FREEZOUT was outrun.

Scratched—56600 Lassie Sue, 110; (55654) Saguaro, 120.

FIFTH RACE 56793 May 1-44—Jam

1 1-16 MILES. (Sting, May 9, 1925—1:42⅗—4—106.) Victorian Purse. Purse $5,000. 3-year-olds and upward. Allowances. Weight, 6 lbs. below scale. Non-winners of $25,000 in 1943-44 allowed 4 lbs.; of $10,000 in 1943-44 or $25,000 at any time, 8 lbs.

Net value to winner $3,195; second, $1,000; third, $500; fourth, $250; trainers' awards, $55; breeder's award, $25. Handle, $299,765.

Index	Horses	Eq't	A	Wt	PP	St	¼	½	¾	Str	Fin	Jockeys	Owners	Odds $1 Str't
(56562)	FIRST FIDDLE	wb	5	118	3	4	4	$3^{1\frac{1}{2}}$	2^{5}	1^{h}	$1^{1\frac{1}{4}}$	J Longden	Mrs E Mulrenan	.70
55177	EURASIAN	wb	4	117	2	1	1^{4}	1^{6}	1^{2}	2^{4}	$2^{\frac{1}{2}}$	S Brooks	Havahome Stable	5.40
(56190)	ALEX BARTH	wb	4	113	4	3	3^{2}	4	4	$3^{1\frac{1}{2}}$	3^{6}	N Jemas	Millbrook Stable	7.15
56190^{2}	GREY WING	wb	5	115	1	2	2^{3}	$2^{\frac{1}{2}}$	3^{2}	4	4	E Arcaro	Mrs T Christopher	2.90

Time, :24, :48⅗, 1:12⅘, 1:37⅗, 1:43⅖. Track fast.

Mutuel Prices

	$2 Mutuels Paid			Odds to $1		
FIRST FIDDLE	3.40	2.50	....	.70	.25	....
EURASIAN		4.00	....		1.00	....
NO SHOW MUTUELS SOLD.						

Winner—Gr. h, by Royal Minstrel—Rueful, by St. Germans, trained by Edward Mulrenan; bred by Mr. Cornelius V. Whitney.

WENT TO POST—3:58. OFF AT 3:59½ EASTERN WAR TIME.

Start good from stall gate. Won easily; second and third driving. FIRST FIDDLE was sent up fast on the inside when settled on the backstretch, went to the outside of EURASIAN turning for home, but bore out at the end and had something left in reserve. The latter took a safe lead while saving ground and was in close quarters entering the final furlong. ALEX BARTH lacked early speed, came wide turning for home and finished with a rush. GREY WING had no mishaps.

Overweight—Grey Wing, 1 pound.

SIXTH RACE 56794 May 1-44—Jam

1 1-8 MILES. (Mad Play, Oct. 4, 1924—1:49⅗—3—115.) Purse $2,400. 4-year-olds and upward. Claiming. Weight, 5 lbs. below scale. Non-winners of a race other than claiming since April 7 allowed 3 lbs.; such a race since December 14, 6 lbs.; of any race since then, 9 lbs. Claiming price, $4,500.

Net value to winner $1,535; second, $460; third, $230; fourth, $115; trainers' awards, $60; breeder's award, $25. Handle, $295,287.

Index	Horses	Eq't	A	Wt	PP	St	¼	½	¾	Str	Fin	Jockeys	Owners	Odds $1 Str't
55449	NIPSICKLE	wb	5	109	4	3	2^{3}	2^{3}	2^{4}	$1^{1\frac{1}{2}}$	$1^{1\frac{1}{2}}$	R P'rm'ne⁑	W B Mitchell	3.25
56458	TRAGIC ENDING	wb	6	114	1	2	$1^{1\frac{1}{2}}$	$1^{\frac{1}{2}}$	1^{h}	2^{2}	2^{3}	F Thacker	J M Seider	2.00
56563	FUEGO	wb	5	117	2	1	4^{4}	4^{3}	4^{6}	3^{3}	3^{nk}	E Steffen	Royal Stable	4.40
56563	DESERONTO	wb	4	113	3	5	$3^{1\frac{1}{2}}$	3^{5}	3^{h}	4^{4}	4^{5}	J Stout	Beverly Bogert	2.10
56290	IS I IS	w	4	113	5	4	5	5	5	5	5	S Young	Mrs L Rabinowitz	21.60

Time, :24⅖, :48⅘, 1:13⅘, 1:40, 1:53⅖. Track fast.

Mutuel Prices

	$2 Mutuels Paid			Odds to $1		
NIPSICKLE	8.50	3.90	2.80	3.25	.95	.40
TRAGIC ENDING		3.10	2.40		.55	.20
FUEGO			3.20			.60

Winner—Br. g, by Sickle—Nipisiquit, by Buchan, trained by W. B. Mitchell; bred by Mr. Joseph E. Widener. Winner entered to be claimed for $4,500.

WENT TO POST—4:28. OFF AT 4:29 EASTERN WAR TIME.

Start good from stall gate. Won cleverly; second and third driving. NIPSICKLE was close to the pace from the start, moved into command on the outside and won handily. TRAGIC ENDING was sent into command, saved ground and had no mishaps. FUEGO ran in spots and finished well. DESERONTO was sent up when settled on the backstretch, then hung. IS I IS was outrun.

Scratched—(56290) Bay Carse, 117.

Overweight—Fuego, 3 pounds.

Claimed—Deseronto by J. Fink for $4,500; Tragic Ending by W. S. Jacobs for $4,500.

SEVENTH RACE 56795 May 1-44—Jam

1 1-16 MILES. (Sting, May 9, 1925—1:42⅗—4—106.) Purse $2,000. 3-year-olds. Claiming. Weight, 126 lbs. Non-winners at a mile or over since April 7 allowed 2 lbs.; at any time, 4 lbs.; maidens, 7 lbs. Claiming price, $2,000; if for less, 3 lbs. allowed for each $250 to $1,500.

Net value to winner $1,255; second, $380; third, $190; fourth, $95; trainers' awards, $80; breeder's award, $25. Handle, $340,236.

Index	Horses	Eq't	A	Wt	PP	St	¼	½	¾	Str	Fin	Jockeys	Owners	Odds $1 Str't
56525^{2}	HELP WANTED	wb		111	1	3	4^{5}	4^{3}	3^{1}	1^{2}	1^{7}	R P'rm'ne⁑	J McKeever	3.75
56684	COPY BOY	w		119	7	9	9	9	5^{1}	3^{1}	2^{1}	J Longden	Mrs Willie Robinson	10.70
56525^{3}	DARBY DRUCELE	wb		117	2	8	8^{3}	5^{h}	9	5^{2}	3^{1}	S Brooks	Mrs W R Fairbanks	2.90
56419^{3}	WISE STEP	w		117	3	2	1^{1}	2^{3}	2^{3}	$2^{1\frac{1}{2}}$	4^{3}	W Gerlock⁑	Millbrook Stable	5.35
56636	PORTER'S PRIDE	w		116	6	7	$5^{\frac{1}{2}}$	7^{1}	8^{h}	7^{h}	5^{h}	T Atkinson	Mrs T M Waller	18.10
56525	PIDA	w		126	4	1	6^{1}	8^{2}	7^{h}	8^{1}	$6^{1\frac{1}{2}}$	L Haas	A G Silberman	10.20
56636	HEIGHT O' LAND	w		106	8	6	7^{2}	$6^{\frac{1}{2}}$	6^{1}	6^{h}	7^{3}	J Pit'relli⁂	Marise Farm	11.15
56367	TORY ROW	wb		114	5	5	3^{4}	$1^{\frac{1}{2}}$	1^{h}	4^{h}	8^{2}	R Phelps⁑	A A Baroni	14.80
56603^{2}	WEAPON'S PRIDE	wb		114	9	4	2^{h}	3^{3}	4^{1}	9	9	H Lindberg	Mrs J Graf	7.45

Time, :24⅘, :49, 1:14⅘, 1:41⅖, 1:48. Track fast.

Mutuel Prices

	$2 Mutuels Paid			Odds to $1		
HELP WANTED	9.50	4.60	3.10	3.75	1.30	.55
COPY BOY		9.70	6.00		3.85	2.00
DARBY DRUCELE			3.30			.65

Winner—Ch. f, by Discovery—Galley Slave, by Gino, trained by J. McKeever; bred by Mr. Alfred Gwynne Vanderbilt. Winner entered to be claimed for $1,750.

WENT TO POST—4:58. OFF AT 4:59 EASTERN WAR TIME.

Start good from stall gate. Won easily; second and third driving. HELP WANTED came through on the inside entering the stretch to assume command and draw away. COPY BOY moved up after starting slowly, but did not menace. DARBY DRUCELE dropped back after a quarter, then closed a gap. WISE STEP had early speed, raced TORY ROW into defeat and then faltered. PORTERS PRIDE made up some ground. PIDA had no mishaps. HEIGHT O' LAND tired.

Scratched—56637 Pallene, 114.

Attendance, 29,248 (Paid); Total Mutuel Handle, $2,072,574

New England Notes

NARRAGANSETT PARK, Pawtucket, R. I., May 1.

K. W. Gerritson of Waltham, Mass., purchased the seven-year-old gelding Wise Father from Fred Wyse. The same owner purchased a two-year-old filly, Dark Sissy, from Joe Vall.

Dick Meade, younger brother of Don Meade, apprenticed to Victor Emanuel, arrived here Saturday and will ride throughout the meeting.

Joseph Dines, a Pawtucket resident, has purchased a half interest in Valdina Lamar and Valdina Tart. Monte Preston will continue to train the horses and is in the market for new stock in behalf of the new owner.

Darrell Madden, the elder of the riding brothers, reported for duty to trainer Willie Booth here and will ride the horses owned by William Helis.

Jockey Willie Turnbull, who reported for military service this week, was rejected by the Army authorities for being underweight. Willie tipped the beam at 101, four pounds below the minimum requirements.

John T. Howard, who acts as agent for George McMullen as well as training a couple of horses, is largely responsible for the Fall River boy's successful season to date. Howard is a horseman from away back, having trained thoroughbreds in England before he came to the United States in 1909.

Fred Wyse, concluding a very successful week's vacation at 'Gansett, left for his home at Houston, Texas.

Jockey Red Pollard, who came to the 'Gansett meeting with the intention of accepting mounts, has been on the sidelines for several weeks with a very severe cold. Red was out at the track galloping horses this morning and hopes to resume riding within the next few days.

Mrs. T. C. Mayberry of Stockton, Calif., has purchased the five-year-old mare, Keekee, from Sam Garfield. The horse will remain under the care of trainer H. Robertson.

Flying Bridge Seeks Ral Parr

BALTIMORE, Md., May 1.—Trainer George Alexandra, who conditions the string representing Mrs. W. W. Adams, stated today that he intends to start the shifty two-year-old Flying Bridge in the Ral Parr Stakes, to be renewed here Thursday, May 4. Flying Bridge, winner of his only two starts, scored cleverly in the Aberdeen Stakes, beating, among others, the previously undefeated Timeless. Jockey Jack Westrope will handle Flying Bridge if he is available, otherwise the veteran Glenn Smith will be in the saddle. There is a possibility that Kewey Dee will run as an entry mate in the event.

Kaytee Returns East

LOUISVILLE, Ky., May 1.—The Woodvale Farm's Kaytee is en route back to New York in charge of trainer George Strate. The three-year-old is making the trip with a division of the H. P. Headley stable. An unfavorable reaction following his only trial here, resulted in Kaytee's withdrawal from the Kentucky Derby and the Preakness Stakes. Strate hopes to have him under colors for his engagement in the Withers at Belmont Park.

Dave Long Sent to Hospital

PAWTUCKET, R. I., May 1.—Dave Long, of Oklahoma, who serves as a member of starter Buddy Wingfield's staff at Narragansett Park, became ill Friday and was sent to Notre Dame Hospital at Central Falls, R. I. The seriousness of Long's ailment has not been fully determined, but he will remain in the infirmary for treatment and observation.

Official Racing Charts

Copyright, 1944, by Triangle Publications, Inc.

Narragansett Park

PAWTUCKET, R. I., MONDAY, MAY 1, 1944—NARRAGANSETT PARK (1 MILE). Seventeenth day of twenty-eight-day meeting (April 12 to May 13). Narragansett Racing Association. Automatic starting gate. Camera finish. Weather clear.

Steward representing Rhode Island Administration of Racing and Athletics, Edward J. Fenelon, Jr. Stewards, Samuel C. Nuckols and R. Norman Charlton. Assistant Steward in charge of pari-mutuels control, James H. Doorley. Placing Judges, Howard G. Reynolds, Gordon Morrow and Henry Carroll. Patrol Judges, Harry Fiske and James Butwell. Paddock and Patrol Judge, Thomas Steele. Clerk of the Scales, Gordon Morrow. Timer, Lester H. Smith. Starter, G. R. Wingfield. Racing Secretary, Mathias C. Shea.

Racing starts at 2:30 p. m. Eastern War Time. Percentage of winning favorites corresponding meeting, 1943, .32; current meeting, .36. Daily Double, first and second races. Entries run as one; no field horses.

* Five pounds apprentice allowance claimed. † Five pounds apprentice allowance waived. D Disqualified. DH Dead heat. a-Coupled as entry. f-Mutuel field. W Whip. S Spurs. B Blinkers.

FIRST RACE 56796 May 1-44—Nar

3-4 MILE (Out of Chute). (Psychic Bid, Sept. 14, 1935—1:10⅕—3—111.) Purse $1,400. 4-year-olds and upward. Claiming. Non-winners in 1944. Weight, 116 lbs. Claiming price, $1,250.

Net value to winner $980; second, $245; third, $105; fourth, $70. Handle, $55,766.

Index	Horses	Eq't	A	Wt	PP	St	¼	½	Str	Fin	Jockeys	Owners	Odds $1 Str't
56565	VEE	wB	4	106	5	6	3^{h}	$3^{\frac{1}{2}}$	$3^{1\frac{1}{2}}$	1^{n}	L Kerr*	Fuller & Stevens	6.10
56299^{2}	GOLDEN GOOSE	wsB	5	116	11	4	2^{h}	$2^{\frac{1}{2}}$	2^{1}	$2^{\frac{3}{4}}$	W Turnbull	Mrs H P Bonner	1.40
56651	PITTSBURGH	w	6	116	9	5	4^{h}	5^{2}	4^{h}	$3^{\frac{1}{2}}$	J Boyle	J H Elliott	5.00
52107	BORN TO LOVE	wB	4	111	8	3	1^{3}	$1^{1\frac{1}{2}}$	$1^{1\frac{1}{2}}$	$4^{1\frac{1}{2}}$	W Richm'd	Blue Star Stable	101.70
56526	KLEIG LIGHT	wB	7	116	10	2	$5^{\frac{1}{2}}$	$6^{\frac{1}{2}}$	7^{1}	5^{1}	J Mearle	H Violette	9.70
56527	WHAT EXCUSE	w	5	111	4	11	9^{1}	8^{h}	8^{1}	6^{h}	A Daniels	D J Sullivan	77.40
56565	P'THER CREEK	wB	10	116	7	10	11^{2}	9^{1}	6^{h}	$7^{\frac{1}{2}}$	R Sisto†	S L Hemingway	71.90
48749	RANGE DUST	wB	8	111	12	1	6^{3}	$4^{1\frac{1}{2}}$	5^{2}	$8^{\frac{1}{2}}$	F Mallise*	W I Lunt	8.70
56527	BAY ACRE	w	5	116	1	7	7^{1}	7^{h}	$9^{\frac{1}{2}}$	$9^{1\frac{1}{2}}$	R D Scott	R W Hillcoat	74.40
56533	CO'NTRY STYLE	wB	4	111	2	12	10^{2}	10^{3}	10^{4}	10^{4}	D Loop*	Miss Joan Beattie	8.90
52963	TRIMMED	w	7	116	3	9	8^{1}	11^{2}	11^{2}	11^{3}	E Delpino	J Gatlo	18.40
56390	CONSOMME	w	4	111	6	8	12	12	12	12	V Bovine	Mrs C P Miles	219.70

Time, :23⅖, :46⅘, 1:13⅗. Track fast.

Mutuel Prices	$2 Mutuels Paid			Odds to $1		
VEE	14.20	5.80	4.00	6.10	1.90	1.00
GOLDEN GOOSE		3.40	2.80		.70	.40
PITTSBURGH			4.00			1.00

Winner—B. f, by Bud Lerner—Macron, by Pennant, trained by G. Stevens; bred by Messrs. G. R. Bryson and J. Shouse. Winner entered to be claimed for $1,250.

WENT TO POST—2:36. OFF AT 2:36½ EASTERN WAR TIME.

Start good from stall gate. Won driving; second and third the same. VEE went to the inside entering the stretch and, responding to brisk urging, disposed of GOLDEN GOOSE in the last stride. The latter took command between calls and near the finish, but could not withstand the winner and just missed. PITTSBURGH, well handled, came between horses for the drive and finished strongly. BORN TO LOVE went to the front early, established a clear lead before reaching the stretch, but tired badly in the closing eighth. KLEIG LIGHT did not threaten. WHAT EXCUSE finished well. BAY ACRE tired.

Scratched—56568 Epay, 111.

SECOND RACE 56797 May 1-44—Nar

3-4 MILE (Out of Chute). (Psychic Bid, Sept. 14, 1935—1:10⅕—3—111.) Purse $1,400. 4-year-olds and upward. Claiming. Non-winners in 1944. Weight, 116 lbs. Claiming price, $1,250.

Net value to winner $980; second, $245; third, $105; fourth, $70. Handle, $73,040.

Index	Horses	Eq't	A	Wt	PP	St	¼	½	Str	Fin	Jockeys	Owners	Odds $1 Str't
56693	HOP SKIP	w	6	111	1	4	2^{1}	2^{1}	2^{h}	$1^{\frac{1}{2}}$	H Pratt*	W I Lunt	5.20
56651^{3}	CATCALL	wB	5	111	10	2	$1^{\frac{1}{2}}$	1^{1}	1^{1}	$2^{1\frac{1}{2}}$	E Jenkins*	P J Morgan	3.30
56428^{3}	QUAKERTOWN	wB	6	111	2	5	$5^{\frac{1}{2}}$	$3^{1\frac{1}{2}}$	3^{3}	3^{2}	D Loop*	Oak Tree Stable	2.20
56565^{3}	LEGAL ADVICE	wB	9	116	9	8	8^{3}	7^{3}	7^{3}	4^{nk}	S LaFitte	C G Hill	52.40
55545^{3}	MAELINE	wB	8	116	6	1	$4^{\frac{1}{2}}$	4^{h}	4^{h}	$5^{\frac{1}{2}}$	G Hettinger	P T Catalano	3.10
56390^{3}	HASTY BROOK	w	4	116	11	6	6^{2}	6^{1}	$6^{\frac{1}{2}}$	6^{1}	W Turnbull	J W Booker	21.00
55626	HADA FORTUNE	wB	4	116	4	3	3^{h}	5^{1}	5^{1}	$7^{\frac{1}{2}}$	M Fator	Mrs T R Queen	88.20
	BEANSTALK	w	4	111	3	9	9^{1}	9^{3}	8^{1}	8^{2}	H Y'gsma*	J McCarthy	11.50
56527	SOBERANO	wB	6	111	5	7	7^{h}	$8^{1\frac{1}{2}}$	9^{1}	9^{3}	J Viary*	Mrs B Frederick	100.10
56261	ZOROASTRA	wB	5	111	7	10	10^{4}	10^{5}	10^{3}	10^{3}	W Richm'd	Black Star Stable	150.40
52728	ELMER	wB	7	111	8	11	11	11	11	11	A Florio*	A Villa	318.20

Time, :23⅖, :47, 1:13⅗. Track fast.

Mutuel Prices	$2 Mutuels Paid			Odds to $1		
HOP SKIP	12.40	6.00	4.00	5.20	2.00	1.00
CATCALL		5.80	3.20		1.90	.60
QUAKERTOWN			2.60			.30

Winner—Ch. g, by Trace Call—Miss Hoptown, by St. Henry, trained by Claude Feltner; bred by Mr. J. D. Griffing. Winner entered to be claimed for $1,250.

WENT TO POST—3:08. OFF AT 3:08½ EASTERN WAR TIME.

Start good from stall gate. Won driving; second and third the same. HOP SKIP, a sharp factor from the start, came gamely on the outside when set down for the drive and disposed of CATCALL near the end. The latter went to the front at once, made the pace under urging, but was not good enough and pulled up sore. QUAKERTOWN finished resolutely. LEGAL ADVICE, outrun, finished fast. MAELINE ran evenly. HASTY BROOK, on the outside throughout, could not better his position. HADA FORTUNE had early speed. SOBERANO tired. ZOROASTRA raced wide throughout.

Scratched—51644^{2} Jockarando, 111.

Daily Double on the First and Second Races Paid $72.20—Double Pool, $42,058

THIRD RACE 56798 May 1-44—Nar

3-4 MILE (Out of Chute). (Psychic Bid, Sept. 14, 1935—1:10⅕—3—111.) Purse $1,400. 3-year-olds. Maidens. Claiming. Weight, 116 lbs. Claiming price, $1,500.

Net value to winner $980; second, $245; third, $105; fourth, $70. Handle, $78,113.

Index	Horses	Eq't	A	Wt	PP	St	¼	½	Str	Fin	Jockeys	Owners	Odds $1 Str't
56529	TWO O'CLOCK	w		106	4	1	2^{1}	$2^{1\frac{1}{2}}$	$1^{\frac{1}{2}}$	1^{4}	L Kerr	B F Lister	1.20
55756	BLOCK BUSTER	w		112	11	7	10^{3}	8^{h}	$6^{\frac{1}{2}}$	2^{h}	M Lemons*	Reynolds Bros	11.90
56529	LINWOOD GHOST	wB		111	3	3	1^{1}	$1^{1\frac{1}{2}}$	2^{2}	$3^{1\frac{1}{2}}$	K Sc'th'rn*	Miss Joan Beattie	35.50
50936	TWO BLOCK	w		111	10	8	4^{1}	$4^{1\frac{1}{2}}$	4^{1}	4^{1}	G McMullen	Lt W W Adams	9.40
54973	BELOR	wB		116	9	2	8^{2}	3^{h}	3^{h}	5^{1}	S LaFitte	Spiess & Weinberg	21.90
56529	SEDUCTIVE	w		106	1	5	6^{2}	$5^{\frac{1}{2}}$	5^{h}	6^{1}	P Pat'rson*	Glen Eden Stable	9.00
56300	GOODEL	wB		111	2	4	3^{h}	7^{2}	7^{2}	7^{1}	H Pratt*	F A Piarulli	17.80
52872	CHINA-LADY	wB		111	5	11	11^{2}	11^{3}	8^{1}	8^{2}	V Bovine	W Wouters	5.50
56652	LINWOOD BELLE	wB		106	7	9	9^{2}	10^{2}	9^{2}	$9^{1\frac{1}{2}}$	J Viary*	J Binstock	157.30
56652	SKY SKIPPER	w		111	12	6	5^{h}	$6^{\frac{1}{2}}$	10^{1}	10^{2}	J Santer*	Mrs A Bevan	34.40
56096	DISLOCATE	wB		113	6	10	12	12	12	$11^{\frac{1}{2}}$	C Durando	J H Elliott	52.50
56566	REFRAIN	wB		113	8	12	$7^{1\frac{1}{2}}$	$9^{\frac{1}{2}}$	11^{1}	12	R Sisto	L Phillips	16.00

Time, :23⅖, :47⅗, 1:14⅕. Track fast.

Mutuel Prices	$2 Mutuels Paid			Odds to $1		
TWO O'CLOCK	4.40	3.60	3.00	1.20	.80	.50
BLOCK BUSTER		9.60	7.00		3.80	2.50
LINWOOD GHOST			10.00			4.00

Winner—Blk. f, by Clock Tower—Strenuous, by Stimulus, trained by J. Whyte; bred by Mr. Benjamin F. Lister. Winner entered to be claimed for $1,500.

WENT TO POST—3:37½. OFF AT 3:39½ EASTERN WAR TIME.

Start good from stall gate for all but REFRAIN. Won easily; second and third driving. TWO O'CLOCK took command when LINWOOD GHOST tired and won with something left. BLOCK BUSTER went to the outside for the drive and finished stoutly. LINWOOD GHOST went to the front early, made the pace to the last quarter, then faltered. TWO BLOCK could not get up. BELOR tired. SEDUCTIVE was never dangerous. GOODEL was outrun. CHINA LADY broke slowly. SKY SKIPPER gave way after half a mile. DISLOCATE and REFRAIN were away poorly.

Scratched—56566 Revive, 116.

Overweight—Block Buster, 1 pound; Dislocate, 2; Refrain, 2.

Claimed—Two O'Clock by Alste Vann Stable for $1,500.

FOURTH RACE 56799 May 1-44—Nar

3-4 MILE (Out of Chute). (Psychic Bid, Sept. 14, 1935—1:10⅕—3—111.) Purse $1,400. 4-year-olds and upward. Claiming. 4-year-olds, 116 lbs.; older, 118 lbs. Winners since April 11, 2 lbs. extra for each race won. Claiming price, $2,000.

Net value to winner $980; second, $245; third, $105; fourth, $70. Handle, $105,826.

Index	Horses	Eq't	A	Wt	PP	St	¼	½	Str	Fin	Jockeys	Owners	Odds $1 Str't
55725^{2}	CHANCE SORD	wB	6	113	8	1	3^{2}	3^{3}	$2^{1\frac{1}{2}}$	$1^{1\frac{1}{2}}$	J Martin	Mrs F Whiting	29.30
55689^{3}	KEEKEE	w	5	113	9	2	4^{h}	$5^{\frac{1}{2}}$	$4^{\frac{1}{2}}$	2^{nk}	H Trent	T C Mayberry	11.40
56393^{2}	VALD'A SECRET	w	4	111	10	3	6^{2}	4^{h}	5^{2}	3^{1}	H Pratt*	W R Roberts	1.80
56305	DUE SPORT	w	7	118	6	9	9^{2}	8^{1}	6^{2}	4^{h}	G Hettinger	M M Schwebel	14.70
56530^{3}	BILL'S SISTER	w	6	113	3	4	1^{2}	1^{2}	$1^{\frac{1}{2}}$	5^{3}	J Brennan	Mrs C A Hunt	20.90
(56565)	FIRE KABO	wB	4	120	1	5	$2^{\frac{1}{2}}$	$2^{\frac{1}{2}}$	3^{h}	6^{1}	V Bovine	Donna-Ray Stable	10.50
45633	TOSS UP	wB	4	116	2	6	5^{1}	6^{2}	7^{2}	$7^{1\frac{1}{2}}$	E Gross	A Varanese	23.70
55392	LASSAGRIA	wB	5	118	5	10	10	10	8^{2}	8^{2}	E Delpino	Stratford Stable	35.30
52968	VALD'A ROCKET	wB	4	111	7	8	8^{2}	9^{1}	$9^{1\frac{1}{2}}$	9^{3}	C Vand'ghe	J M Vandenberghe	19.50
(56166)	MANDATE	wB	5	120	4	7	7^{1}	$7^{\frac{1}{2}}$	10	10	P Keiper	A J Vilone	1.90

Time, :23, :46, 1:12⅖. Track fast.

Mutuel Prices	$2 Mutuels Paid			Odds to $1		
CHANCE SORD	60.60	23.20	9.20	29.30	10.60	3.60
KEEKEE		11.80	5.80		4.90	1.90
VALDINA SECRET			3.00			.50

Winner—Ch. m, by Chance Play—Sordavala, by The Finn, trained by L. Whiting; bred by Messrs. W. L. Jones and W. S. Threlkeld. Winner entered to be claimed for $2,000.

WENT TO POST—4:08½. OFF AT 4:09½ EASTERN WAR TIME.

Start good from stall gate. Won handily; second and third driving. CHANCE SORD responded gamely entering the stretch, disposed of BILL'S SISTER and held KEEKEE safe. The latter came resolutely in the drive, but was not good enough. VALDINA SECRET finished well under punishment. DUE SPORT finished fast after starting slowly. BILL'S SISTER made the pace to midway of the stretch. FIRE KABO forced the pace to the last quarter. TOSS UP could not keep up. LASSAGRIA began slowly. MANDATE pulled up sore.

Scratched—56432 Poojo, 106; 56653^{2} Hi Gold, 120; 56432 Paiturf, 113.

Claimed—Mandate by Mrs. J. J. Bauer for $2,000.

FIFTH RACE 56800 May 1-44—Nar

1 MILE AND 70 YARDS. (Beefsteak, Nov. 6, 1935—1:41—5—117.) Purse $1,400. 3-year-olds. Fillies. Claiming. Weight, 116 lbs. Non-winners of two races since March 1 allowed 3 lbs.; one race since that date, 5 lbs. Claiming price, $1,800; if for $1,600, allowed 2 lbs.

Net value to winner $980; second, $245; third, $105; fourth, $70. Handle, $106,813.

Index	Horses	Eq't	A	Wt	PP	St	¼	½	¾	Str	Fin	Jockeys	Owners	Odds $1 Str't
55316^{3}	BROKE	wB		109	7	6	5^{2}	3^{2}	3^{3}	1^{2}	1^{4}	H Trent	Mrs L Rosenthal	4.80
(56392)	JEAN LA BELLE	w		111	6	3	$2^{2\frac{1}{2}}$	$2^{1\frac{1}{2}}$	1^{1}	$2^{1\frac{1}{2}}$	$2^{1\frac{1}{2}}$	K Sc'th'rn*	F H Wegener	2.40
56430	VALD'A GREEDY	wB		111	1	1	1^{2}	1^{3}	$2^{\frac{1}{2}}$	3^{2}	$3^{2\frac{1}{2}}$	J Mearle	Alste Vann Stable	34.30
56433	MISS REWARD	w		113	3	7	7^{3}	7^{4}	$4^{\frac{1}{2}}$	4^{1}	4^{1}	P Keiper	W Gullatt	1.10
56094	MUMBLE PEG	w		112	5	2	3^{h}	4^{2}	5^{4}	5^{4}	5^{8}	M Lemons*	Reynolds Bros	71.40
56652	PENOMP	w		111	2	8	8	8	6^{1}	6^{2}	6^{3}	C Cr'chfield	Mrs J Freedman	7.50
56691	TREATY GIRL	wB		111	4	4	6^{3}	6^{1}	$7^{\frac{1}{2}}$	7^{3}	7^{3}	C Bakash†	Mrs J W Camac	102.60
56691	LEMS BABY	w		109	8	5	4^{1}	$5^{\frac{1}{2}}$	8	8	8	D Johnson	Mrs T Carrigan	246.20

Time, :24, :48, 1:14⅕, 1:40⅗, 1:45⅗. Track fast.

Mutuel Prices	$2 Mutuels Paid			Odds to $1		
BROKE	11.60	4.60	3.40	4.80	1.30	.70
JEAN LA BELLE		3.80	3.20		.90	.60
VALDINA GREEDY			6.40			2.20

Winner—Br. f, by Haste—Miss Fortune, by All Gold, trained by B. Rosenthal; bred by Mr. W. S. Threlkeld. Winner entered to be claimed for $1,600.

WENT TO POST—4:36½. OFF AT 4:37 EASTERN WAR TIME.

Start good from stall gate. Won easily; second and third driving. BROKE saved ground when moving up, took command when ready and drew ou to win as her rider pleased. JEAN LA BELLE raced closest to VALDINA GREEDY to the upper turn, went to the front near the stretch, but was not good enough. VALDINA GREEDY took command at once, but tired after making the pace to the upper turn. MISS REWARD did not menace. MUMBLE PEG tired after showing early speed. PENOMP began slowly. TREATY GIRL could not keep up. LEMS BABY was done early.

Overweight—Mumble Peg, 3 pounds.

Claimed—Miss Reward by W. I. Lunt for $1,800.

SIXTH RACE 56801 May 1-44—Nar

1 1-16 MILES. (Top Row, Oct. 20, 1934—1:43⅖—3—105.) Oak Hill Purse. Purse $1,800. 4-year-olds and upward. Allowances. 4-year-olds, 118 lbs.; older, 120 lbs. Non-winners of $1,200 twice in 1944 allowed 3 lbs.; of $1,200 in 1944, 5 lbs.; of $975 twice or three races of any value since October 1, 7 lbs.; one race of any value since October 1, 9 lbs. (Claiming races not considered.)

Net value to winner $1,260; second, $315; third, $130; fourth, $95. Handle, $114,569.

Index	Horses	Eq't	A	Wt	PP	St	¼	½	¾	Str	Fin	Jockeys	Owners	Odds $1 Str't
(56480)	LOVEDAY	w	8	115	4	6	5^{2}	5^{5}	$4^{\frac{1}{2}}$	$1^{1\frac{1}{2}}$	$1^{1\frac{1}{2}}$	G McMullen	Mrs W R Flemming	2.40
56481	REAP'G GLORY	wB	4	113	2	1	4^{5}	4^{3}	5^{6}	2^{h}	$2^{1\frac{1}{2}}$	R D Scott	Mrs H P Bonner	2.50
56607^{2}	CYRUS P.	wB	8	106	3	2	3^{2}	3^{2}	3^{h}	5^{4}	3^{1}	K Sc'th'rn*	W Drees	7.50
56480^{2}	SCOTCH ABBOT	wB	4	113	5	4	1^{h}	$1^{\frac{1}{2}}$	$1^{\frac{1}{2}}$	4^{h}	4^{nk}	H Pratt*	Merry-Ho Stable	2.60
56531^{3}	ABOYNE	w	7	113	6	3	$2^{\frac{1}{2}}$	2^{3}	2^{3}	3^{h}	5^{4}	J Martin	Miss Joan Beattie	8.90
56610	RESOLUTE II.	wB	6	115	1	5	6	6	6	6	6	C Cr'chfield	J Freedman	18.10

Time, :24⅖, :48⅕, 1:14, 1:40⅕, 1:47⅖. Track fast.

Mutuel Prices	$2 Mutuels Paid			Odds to $1		
LOVEDAY	6.80	3.80	3.00	2.40	.90	.50
REAPING GLORY		4.20	3.40		1.10	.70
CYRUS P.			4.00			1.00

Winner—Ch. m, by Petee-Wrack—Friar's Love, by Friar Rock, trained by W. R. Flemming; bred by Mrs. C. Oliver Iselin.

WENT TO POST—5:06. OFF AT 5:06½ EASTERN WAR TIME.

Start good from stall gate. Won ridden out; second and third driving. LOVEDAY, pinched back soon after the start, saved ground to the stretch, moved up with a rush to take command and retained her advantage when ridden out. REAPING GLORY, in hand to the last three furlongs, lost ground entering the stretch and finished strongly. CYRUS P. held on well. SCOTCH ABBOT, much used engaging ABOYNE for six furlongs, failed to stay in the drive. The latter forced the pace to the stretch, then faltered. RESOLUTE II. was never prominent.

Scratched—(56434) Pumpgun, 111; 56481 Defense, 117.

SEVENTH RACE 56802 May 1-44—Nar

1 1-16 MILES. (Top Row, Oct. 20, 1934—1:43⅖—3—105.) Purse $1,400. 4-year-olds and upward. Claiming. Non-winners of a race since April 11. 4-year-olds, 114 lbs.; older, 116 lbs. Non-winners since March 1 allowed 3 lbs. Claiming price, $1,500; if for $1,250, allowed 3 lbs.

Net value to winner $980; second, $245; third, $105; fourth, $70. Handle, $105,388.

Index	Horses	Eq't	A	Wt	PP	St	¼	½	¾	Str	Fin	Jockeys	Owners	Odds $1 Str't
56301	ARESTINO	wB	6	113	2	3	6	5^{3}	$1^{1\frac{1}{2}}$	1^{3}	1^{5}	E Robart	B A Dario	2.50
56611	ROUGH NEWS	wB	6	103	1	1	1^{2}	1^{1}	2^{1}	$2^{1\frac{1}{2}}$	$2^{1\frac{3}{4}}$	E Jenkins*	H L Zoellers	5.40
56533	GOLD BILL	wB	6	113	3	4	2^{1}	$3^{\frac{1}{2}}$	4^{1}	$3^{\frac{1}{2}}$	3^{2}	J Mearle	Mrs F Preece	17.10
56653	SON ISLAM	wB	5	111	4	5	4^{2}	2^{1}	$3^{\frac{1}{2}}$	4^{1}	$4^{1\frac{1}{2}}$	H Pratt*	Mrs W Renard	2.20
56611	JUMP BID	w	6	116	5	2	$3^{\frac{1}{2}}$	4^{1}	5^{5}	5^{4}	5^{6}	W E Snyder	Mrs E A Froehlich	3.90
56571	HI-KID	wB	7	111	6	6	5^{1}	6	6	6	6	J Santer*	D F Harrington	8.30

Time, :24⅖, :48⅗, 1:14, 1:40⅖, 1:47. Track fast.

Mutuel Prices	$2 Mutuels Paid			Odds to $1		
ARESTINO	7.00	4.20	3.20	2.50	1.10	.60
ROUGH NEWS		6.00	5.00		2.00	1.50
GOLD BILL			6.60			2.30

Winner—B. g, by Jacopo—Arusha, by Stimulus, trained by J. Brouse; bred by Mr. Marshall Field. Winner entered to be claimed for $1,500.

WENT TO POST—5:33½. OFF AT 5:34 EASTERN WAR TIME.

Start good from stall gate. Won easily; second and third driving. ARESTINO saved ground when outrun early, went to the front with a rush near the stretch and drew out to win handily. ROUGH NEWS took command at once, made the pace to the half-mile post, then tired. GOLD BILL tired after showing early speed. SON ISLAM, forced to take up on the first turn when caught between GOLD BILL and JUMP BID, moved up fast when clear, but bore out badly thereafter. JUMP BID was done early. HI-KID was outrun.

Scratched—55428 Epaminondus, 113.

Overweight—Son Islam, 3 pounds.

EIGHTH RACE 56803 May 1-44—Nar

1 MILE AND 70 YARDS. (Beefsteak, Nov. 6, 1935—1:41—5—117.) Purse $1,300. 4-year-olds and upward. Claiming. Non-winners of two races in 1944. 4-year-olds, 114 lbs.; older, 116 lbs. Non-winners in 1944 allowed 3 lbs. Claiming price, $1,000.

Net value to winner $910; second, $230; third, $95; fourth, $65. Handle, $121,815.

Index	Horses	Eq't	A	Wt	PP	St	¼	½	¾	Str	Fin	Jockeys	Owners	Odds $1 Str't
56658	RED TED	w	4	109	9	7	3^{1}	3^{h}	$5^{\frac{1}{2}}$	5^{h}	$1^{\frac{1}{2}}$	K Sc'th'rn*	Mrs B Zuefeldt	5.40
56658	REBBINA	wB	6	106	10	8	6^{2}	$6^{1\frac{1}{2}}$	4^{1}	4^{1}	2^{h}	E Jenkins*	Marsonia Stable	11.30
56435	W'G'D PHARIAH	wB	6	111	4	5	8^{1}	$7^{1\frac{1}{2}}$	6^{1}	6^{2}	3^{h}	H Pratt*	A Hullcoat	2.40
56692	MAYBANK	wB	5	103	5	3	7^{h}	5^{h}	$1^{\frac{1}{2}}$	$1^{1\frac{1}{2}}$	4^{nk}	J Viary*	Mrs F Landau	20.80
56565	INCENTOR	wB	5	109	2	2	1^{h}	2^{2}	3^{1}	3^{h}	5^{2}	A Florio*	Mrs H R Miller	109.70
56565^{2}	ON LOCATION	wB	8	116	1	1	2^{2}	$1^{\frac{1}{2}}$	2^{h}	$2^{\frac{1}{2}}$	6^{3}	P Keiper	Humphries & Collins	6.40
(56475)	PACIFICATION	w	5	111	6	4	5^{h}	8^{1}	9^{1}	7^{1}	$7^{2\frac{1}{2}}$	J Martin	Mrs L Helton	2.90
56389	BE PREPARED	w	7	108	7	9	10	9^{1}	8^{1}	$9^{\frac{1}{2}}$	$8^{\frac{1}{2}}$	V Bovine	Donna-Ray Stable	22.30
56428	VILLAGE BELLE	wB	6	108	3	6	$4^{\frac{1}{2}}$	4^{1}	$7^{\frac{1}{2}}$	$8^{\frac{1}{2}}$	$9^{\frac{1}{2}}$	G Hettinger	F W Colby	11.30
56095	SPALPEEN	w	6	113	8	10	9^{1}	10	10	10	10	W Turnbull	S A Arch	67.70

Time, :24⅖, :48⅕, 1:14, 1:41⅖, 1:46⅕. Track fast.

Mutuel Prices	$2 Mutuels Paid			Odds to $1		
RED TED	12.80	7.20	4.60	5.40	2.60	1.30
REBBINA		10.00	5.40		4.00	1.70
WINGED PHARIAH			3.00			.50

Winner—Ch. g, by Sun Teddy—Highly, by High Time, trained by H. H. Fausett; bred by Mr. Charles T. Fisher. Winner entered to be claimed for $1,000.

WENT TO POST—6:03. OFF AT 6:03½ EASTERN WAR TIME.

Start good from stall gate. Won driving; second and third the same. RED TED lost ground when forced wide entering the stretch, but moved up in the drive and won in the final strides. REBBINA, in hand while racing within striking distance of the leaders to the final quarter, finished fast. WINGED PHARIAH closed stoutly under punshment. MAYBANK went to the front with a rush when urged near the stretch, but failed to retain her advantage. INCENTOR tired. ON LOCATION held on well to the last eighth, then fell lame. PACIFICATION was outrun.

Scratched—56697 Ladys Count, 113; (56572) Wise Father, 116; 56435 Hasty Wire, 113; 56693 Lawyersville, 106.

Overweight—Incentor, 1 pound.

Claimed—Pacification by J. Lewis for $1,000; Red Ted by Miss H. B. Kumpey for $1,000.

Attendance, 10,000 (Estimated); Total Mutuel Handle, $803,388

Many Improvements Under Way at Fairmount Course

COLLINSVILLE, Ill., May 1.—A number of improvements are under way at Fairmount Park in preparation for the annual spring meeting which opens on May 27 for a run of 27 days. Many of the barns have eben sanitized, living condibarns have been sanitized, living conderal hygiene in the stable area brought up to the standard of major race tracks. All this work is going on under the direction of general manager D. C. Burnett.

There are approximately 100 horses now on the grounds, with stall room for 600 head in all. Racing secretary Richard A. Leigh states that application for stabling accommodations are still pouring in.

Two Stables Leave for Belmont

LOUISVILLE, Ky., May 1.—The Milky Way Farm horses and those belonging to Russell A. Firestone leave here tomorrow for Belmont Park, the former in charge of Roy Waldron and the Firestone racers under Dan E. Stewart. Upon reaching the New York track, Stewart will take over Yutan, also owned by Firestone.

Melrose Buys Two Horses

LOUISVILLE, Ky., May 1.—T. C. Melrose has acquired at private terms and from H. P. Headley and Lt. L. L. Haggin, the three-year-olds, Hello Babe and Shinemup. The horses have been added to the large stable Howard Hoffman is training for Melrose.

Jamaica Entries and Past Performances

Continued from Page Thirteen

Birch Rod X 109 Lt. b. g, 8, by Pompey—Slapstick, by Broomstick.
Breeder, George D. Widener. 1944..5 0 0 2 $650
Owner, J. B. Partridge. Trainer, J. B. Partridge. 1943..24 6 3 4 $16,825
Apr22-447Jam 1 1-16 1:46⅘ft 22-5 109⁑ 4 2h 21 31¾ P'maneR6 AlwD 76 Eye forEye 113Smiles 109YankeeGirl 9
Apr 8-446Jam 1 1-16 1:46⅕gd 9-2 109⁑ 2 58½ 56¾ 57½ HaslettE1 Alw 72 Al'xB'th 113M'nMaid'n109R'hRon'n 6
Feb23-446Hia 7-8 1:26⅗ft 8-5 ♦112 6 59 54 32½ Rob'rtsP3 HcpC 73 Mixer 112, TheWatch 108,Putitthere 6
Feb16-446Hia 6½ f 1:19 ft 2 117 8 78½ 68 44¾ ArcaroE1 HcpC 78 Sc.Abb't 112,Afri'nSun110,K'gfisher 8
Feb 7-447Hia 6½ f 1:19 ft 14 116 6 68½ 55 56½ ArcaroE2 Allw 76 SunAgain 119,Har.Sq're113,Silv'stra 6
Dec30-436Trp 3-4 1:11⅖ft 3 ♦116 8 67 42 21½ ArcaroE1 Allw 90 Sir War 116, Page II. 111, Rascal 9
April 26—Bel—3-4 sl......1:21b April 19—Bel—3-4 ft.....1:19⅗b April 15—Bel—1m ft.....1:43⅗h

Bygones X 114 Br. g, 5, by Polar Flight—Bad Girl, by Playfellow.
Breeder, F. M. Alger, Jr. 1944..12 2 2 0 $2,880
Owner, W. W. Crenshaw. Trainer, J. Wallace. 1943..22 2 2 4 $2,665
Apr24-446Jam 1 1-16 1:46⅗sy 5 119 3 22 21 22½ DodsonD3 3000 75 Anibras 119 Art of War 119 Tatu 4
Apr18-447Jam 1 1-16 1:46⅘ft 9½ 116 4 68 63¾ 713 PlesaE6 3500 66 BayC'rse119SissieSmith113Art ofW'r 8
Apr 6-446Trp 1 1-16 1:43⅘ft 7½ 117 2 2h 31½ 43¾ EadsW4 AlwD 89 Red Dock 111, SirWar 117,Soverton 6
Apr 1-445Trp 1 1-16 1:45⅖ft 9 120 3 1h 1nk 43½ Thom'nB2 AlwD 82 To'lEclipse 120,Equinox111,H'yPilot 6
Mar25-447Trp 1 1-8 1:52 ft 9½ 117 7 41½ 31½ 41¾ PlesaE7 AlwD 79 C'ntDaunt 106,Legation115,RushAct 7
Mar22-448Trp 1 1-16 1:46 ft 14 117 1 1h 1½ 11† EadsW3 3500 83 Vic'yD've106,YankeeGirl 104,T'lEc'e 9
†Disqualified and placed second.
April 29—Aqu—3-4 ft......1:20b April 23—Aqu—3-8 sl...... :37h April 16—Aqu—5-8 sy.....1:09b

Equinox X 114 B. g, 5, by Equipoise—Handy Mandy, by Brown Prince II.
Breeder, Hal Price Headley. 1944..14 0 1 4 $1,075
Owner, B. W. Miller. Trainer, C. H. Trotter. 1943..20 2 4 5 $7,285
Apr25-446Jam 1 1-8 1:54⅕m 9 115 2 21 11½ 31½ GuerinE7 HcpD 66 Sug.Rat'n 122GreyHood110Per.R'me 7
Apr19-446Jam 1 1-8 1:52⅘ft 16 112 9 74¾ 77¾ 69¼ M'rtensW5 HcpD 66 BoldDan 116,OneOnly119,R'thRonan 9
Apr 8-446Trp 1 1-8 1:49 ft 11 103 5 615 616 616 Per'neR5 HcpS 80 F'rF'd'ms 120Arg.Woods108Marriage 6
Apr 1-445Trp 1 1-16 1:45⅖ft 6½ 111 6 54½ 52¼ 22½ SmithFA AlwD 83 TotalEcl'se 120,H'pyPilot112,Byg'es 6
Mar28-447Trp 1 1-16 1:46 ft 8-5 113 7 58½ 46 34 Th'ps'nB6 AlwD 79 D'yDucat 110,Sov'ton117,ByCons'pt 7
Mar23-446Trp 1 1-16 1:44⅘ft 8½ 111 8 69 58½ 47 Caf'llaM9 AlwD 82 B'dSalute 112,Luc'sSun117,H'hNa'e 9
May 1—Jam—1-2 ft..... :53⅗b April 18—Jam—1-2 gd... :52⅖b April 15—Jam—3-4 ft....1:20⅖b

7th Jam

1 1-16 MILES. (Sting, May 9, 1925—1:42⅗—4—106.) Purse $2,000. 4-year-olds and upward. Claiming. Weight, 6 lbs. below scale. Non-winners of two races since April 7 allowed 3 lbs.; one since then or two races in 1944, 6 lbs.; one race in 1944, 8 lbs. Claiming price, $1,600.

Chart Book Index No.	Horse.	Date. Track Rec.	Wt.	Today's Wt.	Chart Book Index No.	Horse.	Date. Track Rec.	Wt.	Today's Wt.
563683	Foe O'Woe	Jul43 Bel 1:46⅗	112	X113	56683	Powerhouse	Jul43 Jam 1:46⅗	113	114
566833	Sight	Apr44 Jam 1:47⅗sy	114	X119	56683	⁑Dudie			X107
56564	⁑Flying Son	Nov43 Jam 1:48⅖sy	116	X108	565642	At Play	Apr44 Jam 1:48	114	X114
56564	Topless Tower	Apr44 Jam 1:48⅘	114	114	56558	⁑Rosewell	Feb43 FG 1:47⅖	116	108
56683	Ballotant	Jan43 FG 1:47⅕	118	X114	56564	Saboteur	Jul43 Det 1:46⅖	103	113
55628	Listing	Sep43 Haw 1:47	110	X115	56564	⁑Sting Pal	Apr44 Jam 1:49⅘m	107	✻107
(56122)	Loch Ness	Dec43 Trp 1:46⅕	116	X119	56683	River Wolf	Apr44 Jam 1:49⅘m	113	X113
56683	King's Gambit	Sep43 GS 1:48	115	X113	56333	Star of Padula	Mar43 FG 1:48	114	X122
55392	Panthorn	Dec43 Trp 1:46	107	X108	Coupled: Dudie and Sting Pal.				

Foe O'Woe X 113 B. c, 4, by Burgoo King—Flyleaf, by Broomstick.
Breeder, Chas. E. Hagyard. 1944..6 0 1 1 $540
Owner, P. Bieber. Trainer, P. Bieber. $1,600 1943..15 0 1 2 $1,020
Apr20-443Jam 1 1-8 1:54⅖ft 6-5 ♦113 6 44¾ 52 3¼ HaskellL2 c1200 67 Bet'sB'bby 107HighPlaid 120SickleT. 6
Apr17-447Jam 1 1-16 1:47⅕m 5 113 7 610 46 26 HaskellL5 1200 69 Nebraska 109 Chickore112RiverWolf 8
Mar 7-445Trp 3-4 1:11⅖ft 41 110 9 916 911 810 HaskellL1 2000 82 T.Killer 112,W'eDecis'n115,P'kB'nch 9
Mar 3-443Hia 1 1-8 1:56 ft 24-5 110 1 42½ 72¾ 95 Nod'seV2 c1250 52 Precisi'n 118,OurBlen112,L'ngStraw 12
Feb 3-446Hia 1 1-8 1:55 ft 13 112 5 41½ 72¾ 88½ Nod'seV4 2000 53 Piplad 109,F'cyFree 114,W'ghAnchor 11
Jan15-442Hia 1 1-4 2:10⅖m 21 114 4 47½ 79 812 RootR2 2500 40 Profile 116,Charlene 104,PatronSaint 8
May 1—Aqu—1-2 ft..... :49⅖h April 15—Bel—1-2 ft...... :53b April 10—Bel—1m gd......1:45h

Sight X 119 B. h, 5, by Reigh Count—Spearmaid, by Chicle.
Breeder, Charlton Clay. 1944..10 1 0 2 $1,660
Owner, F. Karnes. Trainer, E. Sietas. $1,600 1943..13 1 0 3 $1,710
Apr28-441Jam 3-4 1:14⅕m 7½ 118 4 33 35 33 SmithGL12 1600 77 GrandParty 115T.Killer117Ballotant 13
Apr24-443Jam 1 1-16 1:47⅗sy21-5 114 2 13 1h 1¾ SmithGL4 1200 73 Ar.onTime 113Val'aLord117RiverW'f 6
Apr18-441Jam 3-4 1:13⅕ft 12 115 4 66¾ 77¼ 815 SmithGL7 2500 70 KingLeRoy 119 Marogay 115Anibras 11
Apr10-447Jam 1 1-16 1:47⅘ft 9 119 2 11 34½ 513 SmithGL2 2500 59 BayC'rse 123Blitzkrief 112Blockader 5
Mar25-443Trp 1 1-8 1:53 ft 5 111 2 1h 2nk 32½ SmithGL7 2500 73 DayDodger 113,CyrusP.114,Strength 8
Mar20-444Trp 3-4 1:11 ft 7 113 2 58 76¼ 87½ TrentH10 2500 86 TwoKick 113,FairlyFly117,MajorRae 10
May 1—Aqu—1-2 ft......:50⅖h April 27—Aqu—3-8 gd... :37⅗h April 23—Aqu—1-2 sl...... :52b

Flying Son X 108 B. c, 4, by Flying Heels—Sonelida, by Son-in-Law.
Breeder, E. K. Thomas. 1944..4 0 0 1 $180
Owner, Mrs. G. C. Winfrey. Trainer, G. C. Winfrey. $1,600 1943..13 2 0 2 $2,670
Apr25-447Jam 1 1-16 1:48 m 6 113 2 1½ 105¾ 109¾ BrooksS10 2000 61 Umbril 109 At Play 114 Family Doc 11
Apr18-441Jam 3-4 1:13⅕ft 16-5 ♦113 1 3¼ 21½ 57¾ AtkinsonT1 2500 77 KingLeRoy 119 Marogay 115Anibras 11
Apr13-441Jam 3-4 1:14⅘ft 12-5 124 1 12 11½ 3½ Atki'sonT1 1600 77 K'gLeRoy119Gen.J'ck121Ar. onTime 6
Apr 8-441Jam 3-4 1:13⅗gd21-5 119 6 45 87¾ 812 Atki'sonT5 2500 71 HappyLark 121FreeDouble121Umbril 8
Nov 9-437Jam 1 1-16 1:48⅖sy11-5 116 1 13 13 14 AtkinsonT3 1500 69 Spirit 113, Toy-Quay 110, Panthorn 7
Nov 4-436Jam 1 1-16 1:48⅗gd 9 111 2 12 2nk 34¼ M'rtensW1 1200 64 Guerryton 115,Diah 113, Bus V. Z. 7

Topless Tower 114 B. g, 5, by Top Hole—Equable, by Fair Play.
Breeder, Mrs. L. A. Livingston. 1944..1 0 0 0 (——)
Owner, A. E. Munyer. Trainer, F. J. Kearns. $1,600 1943..13 1 2 3 $2,535
Apr25-447Jam 1 1-16 1:48 m 21 114 3 75 74¼ 63¾ RenickJ8 2000 67 Umbril 109 At Play 114 Family Doc 11
Nov11-437Jam 1 1-8 1:54 ft 11 111* 5 43 31 33¼ PermaneR6 1500 66 Ni'tRain 106,Automat'n116,Histri'ic 8
Nov 2-432Jam 1 1-16 1:49 ft 2 116 4 34 33½ 1nk AtkinsonT4 1500 66 Ancipital 116, Sabatis 116, Omachat 7
Oct21-432Jam 3-4 1:14⅖ft 13-5 ♦116 9 810 74¼ 32½ Lindb'gH10 1500 76 Rangoon 112,Com'd'r112,Vin.Haven 14
Oct15-432Jam 3-4 1:13 ft 21 124 6 711 75¾ 57 VercherT7 Mdn 79 J'coRoyal 120,Bollinger 113,Khadija 10
April 30—Aqu—3-4 ft......1:23b April 19—Aqu—5-8 ft.....1:04h April 14—Aqu—3-4 ft......1:17b

Ballotant X 114 Ch. g, 6, by Gallant Sir—Nellie Ballot, by Ballot.
Breeder, Tollie Young. 1944..3 0 0 0 $95
Owner, M. Slifkin. Trainer, J. Byers. $1,600 1943..25 4 6 6 $4,500
Apr28-441Jam 3-4 1:14⅕m 31f 115 2 54¾ 45 44 StrangeB8 1600 76 Grand Party 115 TheKiller 117 Sight 13
Apr21-442Jam 3-4 1:13⅘ft 94 115 9 910 83¼ 910 Str'geB4 2000 72 Faust II. 116 Marogay 116 Anibras 12
Apr18-441Jam 3-4 1:13⅕ft 105 115 11 1011 98½ 710 RenickJ9 2500 75 KingLeRoy 119 Marogay 115Anibras 11
Jul28-432Bel 1 1-8 1:52 ft 8 113 3 8 711 913 WestropeJ6 1200 64 P'yExpr's 113,OneSh'n 112,Br'rPlay 10
Jul22-436Jam 1 3-16 2:01 sy 3½ 120 7 4 46½ 510 West'peJ12 1200 61 FaustII. 115, Earliana 110,Chalmac 12
April 27—Jam—3-8 ft...... :37h

Listing X 115 Dk. b. g, 4, by Boswell—Carreen, by Sun Briar.
Breeder, Charlton Clay. 1944..5 1 1 1 $1,040
Owner, J. Fink. Trainer, L. Thompson. $1,600 1943..19 3 1 3 $3,050
Mar23-444Trp 3-4 1:11⅗ft 3 114 5 45¼ 66 66¼ AdamsJ4 2500 85 Mandate113,Lib'yFlight114,Fl'gS'ver 8
Mar10-443Trp 3-4 1:12⅖ft 7 109* 8 54 43 33½ P'rm'eR6 c2000 83 Wi.Decis'n 117,Lib.Flight119,T.Kill'r 9
Mar 8-442Trp 3-4 1:14⅖m 2 ♦111 1 1nk 1h 12 AdamsJ7 c1500 77 HeelCall 109,AllFree113,BrightQuest 7
Feb10-442Hia 3-4 1:13⅖ft 8½ 114 5 53¾ 53½ 109¼ P'rs'nNL10 2500 69 B'ldinger 113,Azimuth109,Yes or No 12
Jan. 6-444Trp 3-4 1:11⅗ft 5 110 9 43½ 25 24 Sko'skiA11 1700 87 StitchAg'n 110,MaeCase105,L'rdBart 12
April 14—C.D—3-8 ft...... :38h

Loch Ness X 119 Br. g, 5, by Jock—Flora McFlimsey, by Ballot.
Breeder, George Collins. 1944..5 1 1 0 $1,615
Owner, J. S. Summers. Trainer, J. S. Summers. $1,600 1943..30 5 4 7 $5,545
Apr13-447Jam 1 1-8 1:55 ft 16-5 116 4 45 21 1n GuerinE5 1200 64 Millo 113 Chickore 114 Sickle T. 6
Apr 8-447Jam 1 1-16 1:49⅗gd 6 114 5 31¾ 1nk 2h GuerinE3 1200 63 Chickore 109 High Plaid 120 Oakford 9
Jan24-448Hia 1 1-4 2:08⅗ft 3 117 4 54 42¼ 45 BreenJ5 c1000 56 Strength 114,S'alot117,Rapidamente 11
Jan20-448Hia 1 3-16 2:02⅖ft 20 114 8 97½ 74¾ 76½ BreenJ9 1500 55 Harebell 112,P'cision120,JayStevens 12
Jan11-448Hia 1 1-8 1:54⅘ft 3 ♦114 3 45½ 47 512 BreenJ7 1250 51 Manam'id 109,Precisi'n117,Rapid'nte 8
April 22—Jam—1m ft......1:48b April 12—Jam—1-2 ft...... :54b April 7—Jam—1-2 m....... :53b

King's Gambit X 113 Ch. g, 4, by Head Play—Richmond Rose, by Victorian.
Breeder, H. Mason. 1944..2 0 0 0 (——)
Owner, Miss A. Gold. Trainer, J. Weipert. $1,600 1943..27 1 1 5 $1,725
Apr28-441Jam 3-4 1:14⅗m 31f 113 8 65¼ 78¼ 76¾ RienziJ10 1600 73 Grand Party 115 TheKiller 117 Sight 13
Apr18-441Jam 3-4 1:13⅕ft 129 113 8 98½ 108½ 1116 MeadeR6 2500 69 KingLeRoy 119 Marogay 115Anibras 11
Nov18-433Rkm 3-4 1:15⅗m 10 109* 6 66 67¼ 59½ ButcherR4 1000 65 FlyingNed 112,Tintitter 109,Wessex 6
Nov15-432Rkm 3-4 1:13⅗ft 14 114 9 54¼ 78¼ 77 TrentH6 1000 78 Anthem 106,R'ghHoney112,Val.Vivid 12
Nov12-432Rkm 3-4 1:14⅗ft 32 101* 4 31 44 45¼ Sc'th'rnK7 1000 75 P'roOro 115,Hi.Hon'rs113,Fla'gHigh 8
April 24—Aqu—5-8 sy.....1:09b April 16—Aqu—5-8 sy...1:05⅖h April 12—Aqu—5-8 gd...1:06⅖h

Panthorn X 108 B. f, 4, by Firethorn—Pandera, by Peter Pan.
Breeder, Cornelius V. Whitney. 1944..4 0 0 1 $100
Owner, W. B. Mitchell. Trainer W. B. Mitchell. $1,600 1943..20 2 2 0 $2,410
Mar13-444Trp 3-4 1:11⅗ft 125 110 12 1112 1111 1216 C'pbellE11 2500 75 FairlyFly 112,T.Killer 117,MattieSue 12
Jan20-448Hia 1 3-16 2:02⅖ft 12 110 5 75 95¾ 88 BrooksS7 1500 54 Harebell 112,P'cision120,JayStevens 12
Jan14-443Hia 1 1-8 1:57⅗sy 9 110 5 47 44 32¼ ClaggettH4 1500 47 T.Fiend 117,WarBon't117,Flem'burg 6
Jan10-448Hia 1 1-8 1:55⅖ft 14 110 7 911 814 813 Clag'ttH10 1500 47 D'rbyDu 114,Flem'b'rg115,Phar'th'n 10
Dec27-433Trp 1 1-16 1:46 ft 22-5 107 7 2h 1nk 1nk Clagg'ttH3 1000 83 S'toDom'go 116,Bygon's111,Sunsp'k 8
Dec21-433Trp 1-70 1:43⅗ft 46 108 8 52¼ 31 22 Clagg'ttH5 1500 86 Display'r 115,M'kFlip 115,T'werMaid 9
April 29—Aqu—1m ft......1:47h April 17—Aqu—1-2 sy..... :53b April 13—Aqu—1-2 ft...... :52b

Powerhouse 114 B. h, 5, by Sweep All—Parfait, by Pomme-de-Terre.
Breeder, Charles T. Fisher. 1944..7 0 0 0 $90
Owner, L. Murray. Trainer, L. Murray. $1,600 1943..21 1 5 2 $2,650
Apr28-441Jam 3-4 1:14⅕m 27 115 12 128 83¼ 65¼ MurphyS13 1600 75 Grand Party 115 TheKiller 117 Sight 13
Apr20-443Jam 1 1-8 1:54⅖ft 10 114 4 1nk 1h 51¾ StrangeB5 1200 65 Bet'sB'by 107HighPlaid120FoeO'Woe 6
Apr17-447Jam 1 1-16 1:47⅕m 5½ 114 4 35 36 713 StrangeB8 1200 62 Nebraska Foe O'Woe 113 Chickore 8
Apr11-447Jam 3-4 1:14 ft 27 115 7 54¾ 42¾ 43¾ StrangeB3 1600 77 St'r ofPad'a119Marog'y119Fam'yDoc 8
Feb22-448F.G 1 1-16 1:49⅗ft 17-5 117 5 42 45 51½ GuerinE1 1250 65 Blos.Qu'n 113,Tetr'd'n110,Bur.Chips 10
Feb19-442F.G 1 1-16 1:49 ft 7½ 115 5 21½ 51½ 61¾ AdairR4 1000 68 Blos'mQueen 112,T'kyOtis110,BeOne 10
May 1—Aqu—3-4 ft.......1:23b April 15—Aqu—1m ft......1:50b April 7—Aqu—1m sy......1:50b

Dudie X 107 Ch. g, 7, by Reigh Count—Daunt, by Lucullite.
Breeder, William H. Gallagher. 1944..2 0 0 1 $190
Owner, Isadore Bieber. Trainer, H. Jacobs. $1,600 1943..1 0 0 0 (——)
Apr28-441Jam 3-4 1:14⅕m 3-2 ♦115 7 75¾ 66¼ 55 BrooksS2 1600 75 Grand Party 115 TheKiller 117 Sight 13
Apr25-441Jam 3-4 1:14⅘m 1e ♦115 6 3¼ 51 3½ BrooksS12 1600 76 Chal'ra 108K'neAdvice115M'sPurit'n 13
Jul. 1-431Jam 3-4 1:13⅕ft 39-10 ♦109* 10 7 97¼ 98 RienziD6 1600 77 AiryGoer 120,SunTriad 116,Airspring 14
Sep19-424Aqu 7-8 1:23⅗sy 13-5 110* 1 2 21 31¼ RienziJ9 1500 97 Coffeeman 119,Breeks115,BriarPlay 10
Sep14-428Aqu 7-8 1:25⅗ft 4 116 5 3 62½ 22 Rob'ts'nA7 1500 86 Ro'nHero 111,Cadenza113,Str'wHat 9
May 1—Jam—1-2 ft....... :52b April 21—Jam—3-4 ft.....1:19b April 18—Jam—1-2 gd... :51⅗b

At Play X 114 Dk. ch. h, 9, by Chance Play—At Sundown, by Sun Briar.
Breeder, Robert L. Gerry. 1944..4 0 2 0 $740
Owner, Mrs. C. Phillips. Trainer, C. Phillips. $1,600 1943..27 3 2 3 $4,845
Apr25-447Jam 1 1-16 1:48 m 10 114 7 64½ 53½ 22¼ Lov'idgeL7 2000 68 Umbril 109 FamilyDoc 114 Blockader 11
Apr19-447Jam 1 1-16 1:47⅕ft 19-5 114 6 55¼ 41½ 24 Lov'idgeL2 1600 71 S'chlight 109, FamilyDoc 114,Thrift 7
Apr15-441Jam 3-4 1:13⅘ft 14 115 7 88 77 64 Lov'dgeL8 1600 78 Spirit 113Bollinger 108WiseDecision 10
Apr11-447Jam 3-4 1:14 ft 12 115 8 710 53¾ 54¾ Lover'geL8 1600 76 St'r ofPad'a119Marog'y119Fam'yDoc 8
Nov13-437Jam 1 1-16 1:49 ft 5½ 113 1 610 63¼ 1h WestropeJ1 1200 66 Marasun 113,Toy-Quay 104,JanOne 6
Nov 8-432Jam 3-4 1:13⅖ft 31 116 6 616 614 612 AtkinsonT5 1600 72 Amperage 118,ScotchTrap 119,Sight 6
April 29—Bel—3-4 gd......1:18b April 24—Bel—1m. sl......:53b April 13—Bel—1-2 gd... :49⅕h

Rosewell 108 Dk. b. c, 4, by Boswell—Pan of Roses, by Peter Pan.
Breeder, Arthur B. Hancock. 1944..1 0 0 0 (——)
Owner, Messbach Stable. Trainer, A. Caracci. $1,600 1943..14 2 2 1 $1,725
Apr25-441Jam 3-4 1:14⅘m 79 108⁑11 114½ 114¼ 127½ RienziD13 1600 69 Chalara 108 Keene Advice 115 Dudie 13
Jul10-433Jam 1 1-8 1:55 ft 8½ 110 6 Pulled up. T'psonB10 1600 Briansan 115,Ballotant 120,Chalmac 10
Jun30-437Jam 1 1-8 1:55 gd 19 114* 6 6 710 718 RienziJ9 2000 46 Ishtar 108,L'lyDelores114,FoeO'Woe 9
Jun28-437Jam 1 1-16 1:48 ft 46 111* 9 10 912 812 RienziJ10 2500 59 Tenebrose 113, Diggie 113, Cumshaw 10
Jun22-434Aqu 7-8 1:25⅖ft 7½e 114 12 10 97¼ 710 GilbertJ10 2000 79 Esterita 113,FreeAir116,RadioMorale 12
Mar27-433F.G 3-4 1:12⅘ft 28-5e 117 5 6 63 46½ HaskellL1 2250 80 Diggie 115,M'sMonarch108,S'nFl'wer 9
April 29—Aqu—1m ft......1:50b April 21—Aqu—3-4 ft......1:22b April 18—Aqu—3-4 gd.....1:19b

Saboteur 113 Ch. g, 4, by Mokatam or Tourist II.—Saint Justine, by Snob II.
Breeder, Eslie Asbury. 1944..2 0 0 0 (——)
Owner, C. Turner. Trainer, A. G. Tumin. $1,600 1943..19 1 3 3 $2,180
Apr25-447Jam 1 1-16 1:48 m 73 113 11 119½ 116¾ 1110 LynchJ6 2000 61 Umbril 109 At Play 114 Family Doc 11
Apr18-441Jam 3-4 1:13⅕ft 90 113 10 1112 118¾ 915 LynchJ5 2500 70 KingLeRoy 119 Marogay 115Anibras 11
Nov12-437Jam 1 1-8 1:55 ft 16 114 6 67 65 31½ SmithGL2 1200 62 T'werMaid 112,P'w'rh'se120,Sungino 9
Oct14-433Jam 1 3-16 2:01⅗ft 49 113 11 87½ Fell. ObertW5 1500 S'sieSmith 113,Tacoma110,G'laLight 11
Oct11-436Jam 1 1-8 1:54⅖ft 24 111 3 119¼ 118½ 99¾ ObertW1 1500 57 Histrionic 111,Blue Stride 109,Over 14
Sep. 8-435Det 1 1-16 1:46⅖gd 25 98 5 610 611 612 HartH3 Allw 71 ManyLands 117,Abrupt 102,Jacless 6
April 22—Jam—5-8 ft......1:05b April 17—Jam—3-8 m.... :39⅖b April 14—Jam—3-4 ft....1:18⅗b

Sting Pal ✻ 107 Dk. b. r, 7, by Sting—Gallastart, by Sir Gallahad III.
Breeder, George F. Tyler. 1944..2 0 0 0 (——)
Owner, Mrs. E. D. Jacobs. Trainer, H. Jacobs. $1,600 1943..5 2 0 0 $1,950
Apr25-447Jam 1 1-16 1:48 m 16 107⁑6 43 84¾ 75¾ MillsB5 2000 65 Umbril 109 At Play 114 Family Doc 11
Apr21-442Jam 3-4 1:13⅘ft 38 111⁑10 1111 1016 1016 MillsB12 2250 66 Faust II. 116 Marogay 116 Anibras 12
May15-438Bel 1 1-2 2:33⅖ft 3½ 120 7 5 63¾ 66 Rob'ts'nA3 c1500 69 C'll ofD'ty113,W'chOv'r115,ClipCl'p 7
May12-432Bel 1 1-8 1:54⅕sy23-10 ♦111* 2 1 12 14 RienziD10 c1200 66 HoDown 114,DonB'oII.118,M'yBook 10
May 8-437Jam 1 1-8 1:54⅖ft 29-10 107* 5 1 12 11½ RienziD7 1200 67 Kit.M'nitou 105,Chalm'c114,St'berry 8
Apr14-437Jam 1 1-16 1:48⅘m 5½ 112* 5 7 713 724 RienziJ5 2000 43 Ir'hEcho 115,S'sieSmith104,R.Ab'elt 7

River Wolf X 113 B. g, 4, by Hard Tack—Riva, by Wrack.
Breeder, C. A. Stone. 1944..3 0 0 0 $185
Owner, J. A. Coburn. Trainer, J. A. Coburn. $1,600 1943..13 1 4 0 $2,140
Apr28-441Jam 3-4 1:14⅕m 12 113 9 106½ 109¾ 97¾ ThackerF3 1600 72 Grand Party 115 TheKiller 117 Sight 13
Apr24-443Jam 1 1-16 1:47⅗sy17-5 113 3 37 47 49¾ StoutJ6 c1200 63 Sight 114Ar.onTime 113ValdinaLord 6
Apr17-447Jam 1 1-16 1:47⅕m 6 113 1 22 24 49½ StoutJ3 1200 65 Nebraska Foe O'Woe 113 Chickore 8
Nov. 1-437Jam 1 1-8 1:53⅘gd 7 114 4 413 512 514 StoutJ2 1200 56 Histrionic 120, Automaton 120,Sight 7
Oct28-433Jam 3-4 1:13⅗m 69 112 10 98¼ 79¾ 66¼ GuerinE4 1500 77 Buzalong 111, Elimar 108, Saku 10
Oct13-437Jam 1 1-16 1:47 ft 14 110 5 815 819 826 GuerinE7 2000 50 Orph'um 110,UncleJ'k116,PonyExp's 8
April 15—Aqu—3-4 ft....1:16⅖h April 13—Aqu—3-8 ft.... :35⅖h April 11—Aqu—1m ft....1:46⅕h

Star of Padula X 122 B. h, 8, by Brandon Mint—Binary Star, by North Star III.
Breeder, R. W. Daniel. 1944..3 2 0 0 $2,365
Owner, C. F. Kohler. Trainer, J. Ritchie. $1,600 1943..26 4 1 1 $3,375
Apr19-447Jam 1 1-16 1:47⅕ft 5 123 1 2nk 31 714 StoutJ4 1600 61 Se'rchlight 109,AtPlay114,FamilyDoc 7
Apr11-447Jam 3-4 1:14 ft 39 119 1 1½ 11 1¾ StoutJ2 1600 81 Marog'y 119F'milyDoc 115Powerh'se 8
Apr10-441Jam 3-4 3:45⅘ft 115 Walkover StoutJ1 1600
Oct. 7-432Bel 1 1:38⅘ft 53f 111 2 115½ 1423 1424 DeeringJ4 2000 56 OneShen 117,C'tyCork114,Lo.Del'r's 14
Aug31-432Aqu 7-8 1:25 ft 86 114 12 139¼ 138½ 1321 LaidleyO2 1600 70 M'sM'ryJ'ne 114,Ro'nFl'g120,AskMe 13
Aug20-432Bel 3-4 mc1:13 ft 71 122 14 1415 1215 1011 LaidleyO2 1600 69 ParkBench 113,CardGame 115,Saku 14
Jul. 9-437Jam 1 5-8 2:51⅖gd 3 ♦114 3 2 59 516 StoutJ4 1200 32 G'geL'm'ze 111,S'port113,D'nB'goII. 9

ENTRIES AND PAST PERFORMANCES

PIMLICO

Baltimore, Maryland

WEATHER CLEAR; TRACK FAST

(Joint Meeting of Laurel, Havre de Grace, Bowie and Pimlico Associations Conducted by the Maryland Jockey Club)

Percentage of winning favorites corresponding meeting 1943, .35; current meeting, .31. Automatic starting gate. Camera finish. Daily Double, first and second races. Entries run as one; field horses individually.

Indexed Entries and Past Performances Listed According to Post Position

✻ Fair Mud Runner. X Good Mud Runner. ⊗ Superior Mud Runner.

1st Pim

3-4 MILE (Out of Chute). (Joe Ray, Oct. 30, 1942—1:10⅗—3—110.) Purse $1,800. 3-year-olds. Maidens. Fixed weights. Weight, 120 lbs.

Best time made at distance of race.

Chart Book Index No.	Horse.	Date. Track Rec.	Wt.	Today's Wt.	Chart Book Index No.	Horse.	Date. Track Rec.	Wt.	Today's Wt.
56174	Doreena	Sep43 GS 1:16⅖	116	115	56271	Share Cropper	Oct43 Jam 1:18⅕m	114	120
	Kenney O.			120	43151	Tracer Bullet			120
56704	Adelphia	Aug43 Bel 1:14	116	120		White Paper			115
56308	Bomb Dolly	Apr44 Pim 1:17⅘	113	115	56699	Promenader	Apr44 Pim 1:19⅗hy	116	120
56613	Sutton Place	Sep43 Aqu 1:14⅘	114	120	56613	Minstrel Song	Apr44 Pim 1:16⅗	111	120
41735	Pilot Star			120	566993	Molliann	Apr44 Pim 1:19hy	110	115
566133	Ragged Rascal	Apr44 Pim 1:16⅖	112	120	56613	Still There	Apr44 Pim 1:16⅗	108	120
53355	Blue Kilts			120	Coupled: Doreena and Molliann.				
55982	*Ara's Girl	Mar44 Trp 1:13⅖	107	110					

Doreena (M) 115 Br. f, 3, by Quatre Bras II.—Princess Doreen, by Spanish Prince II.
Breeder, Audley Farm. 1944..1 0 0 0 (——)
Owner, B. B. Jones. Trainer, E. Trueman. 1943..3 0 0 0 $50
Apr14-445Pim 3-4 1:15⅖ft 26 110* 6 57½ 68½ 711 BowersL9 Mdn 63 F'th'r-Bob 120Adelphia 115Rag.R'cal 9
Nov13-434Pim 1 1-16 1:51⅖ft 5 112 1 32 42¼ 45¾ KirklandA3 Mdn 52 HiN'bor120,M'n o'F't120,Com.Pl'y'r 8
Nov. 6-434Pim 3-4 1:15⅕ft 60 115 8 96 77 75½ ScoccaD11 Mdn 69 ShinedUp 118,SeaCom'nd118,AllyBal 12
Sep11-431G.S 3-4 1:14⅖ft 14-5e ♦116 12 1111 118½ 1010 WallN6 Mdn 69 J'dithM.116,Allybal 116,TressRodg's 12
May 1—Pim—3-8 ft..... :37⅗h April 27—Pim—3-4 sl....1:20⅗h April 21—Pim—5-8 gd...1:04⅖b

Kenney O. (M) 120 Blk. c, 3, by Bostonian—Ruths Hope, by Monk's Way.
Breeder, E. D. Axton.
Owner, J. English. Trainer, E. Fred.
First start.

Adelphia (M) 120 B. g, 3, by Chance Shot—Quakeress, by Teddy.
Breeder, Elmendorf Farm, Inc. 1944..3 0 1 0 $300
Owner, Miss Ella Widener. Trainer, M. H. Dixon. 1943..8 0 1 0 $535
Apr28-447Pim 1-70 1:47⅗sl 29 105 1 46 57½ 512 ScoccaD1 Alw 58 TidyRew'd 106Picotee114EasyCh'nce 7
Apr20-442Pim 3-4 1:14⅗gd11-5 ♦103* 5 53½ 55½ 53½ ArduiniR7 Mdn 72 Th'dTri'l 112F'stLooie108Mor.Ch'ice 11
Apr14-445Pim 3-4 1:15⅖ft 12 115* 4 35 23 22½ ArduiniR3 Mdn 71 F'th'r-Bob 120Rag.R'cal 120Res'rch 9
Sep29-436Bel 3-4wc 1:09⅗ft 7 116 7 73½ 79 78¾ GuerinE8 Mdn 89 Sh'gDe'd 116,TitT'tToe116,B'l-t.-Cat 12
Sep23-434Bel 3-4wc 1:11⅘ft 21 116 7 72½ 56 53 GuerinE6 Mdn 82 Pl'sma 116,Platter116,Bound'gHome 13
Sep14-435Aqu 7-8 1:26⅖ft 24-5 116 4 31½ 2½ 22½ GuerinE5 Mdn 81 TexM'tin 116,Do-R'h-Mi 116,Resol'n 8

Bomb Dolly (M) 115 B. f. 3, by Omaha—Baby League, by Bubbling Over.
Breeder, Idle Hour Stock Farm. 1944..1 0 0 0 $60
Owner, Flamingo Farm. Trainer, W. C. Kennedy. 1943..2 0 0 0 (——)
Apr18-442Pim 3-4 1:16 gd 26 113 9 811 78 48½ WestropeJ6 2500 62 SeaLetter 113Brainsafire108MightBe 9
Sep27-435Bel 3-4wc 1:13⅘ft 40e 115 12 1310 127¾ 1110 YoungS2 Mdn 67 Sp'dStre'k 115,Friz.Blue115,Or.B'wl 14
Sep21-434Bel 5½f wc1:04⅕ft 17e 115 16 168 1310 1010 JemasN22 Mdn 82 JohnsD'r 115,Ban'hR'th115,Or.B'wl 22
April 29—Pim—1m gd.....1:49h April 26—Pim—5-8 gd...1:04⅖b April 22—Pim—7-8 gd.....1:37b

Sutton Place (M) 120 B. c, 3, by Blenheim—Beauty Star, by Sweep.
Breeder, J. S. Phipps. 1944..1 0 0 0 (——)
Owner, J. S. Phipps. Trainer, J. Stuart. 1943..6 0 0 1 $200
Apr26-442Pim 3-4 1:15⅗gd 48 120 4 76 86¼ 89½ Tam'roJ11 Mdn 63 ArtBro'n 120AnneAg'n115R'dRascal 12
Sep30-432Bel 3-4wc 1:10⅖ft 8½ 116 8 75 711 713 BrooksS4 3500 81 Pl'yBoy 111,StillLife113,T.Demand'r 8
Sep17-431Aqu 7-8 1:26⅗ft 12 116 3 75¼ 72¼ 78¾ BrooksS4 4000 74 M'dAnt'y 119,J.J.Lynch 115,R.Rec't 7
Sep13-431Aqu 3-4 1:13⅗ft 16 114 7 58 44½ 36 BrooksS7 4400 76 Y'rRew'd 117,Pl'yGri'r112,Gal.Ag'nt 7
Aug30-434Aqu 5½ f 1:06⅖ft 94 116 9 912 913 916 BrooksS8 Mdn 73 Ar.G'me 116,T'xM'tin116,Do-R'h-Mi 11
Aug24-431Bel 3-4mc 1:13⅕ft 105 116 11 1012 1113 99¾ L'bergH5 Mdn 69 Br'dGrin 116,Lou-Bre 116,Bo'gH'me 14
April 19—Pim—1-2 sl.... :50⅖h April 8—Pim—5-8 sl.....1:08⅖b

***Pilot Star (M)** 120 Ch. c, 3, by Display—Wiggle, by Pennant.
Breeder, Mereworth Farm.
Owner, H. M. Babylon. Trainer, H. Baker. 1943..1 0 0 0 (——)
Jun. 3-434Suf 5-8 1:01⅕ft 17 112 6 6 67½ 67¼ SistoR5 2500 80 Ball'colas 108,WhichAce118,InVogue 6
*Nominated for 1944 Kentucky Derby.

Ragged Rascal (M) 120 Br. g, 3, by Exhibit—Sag Rock, by Rock Man.
Breeder, C. S. Howard. 1944..2 0 0 2 $350
Owner, C. S. Howard. Trainer, J. H. Stotler. 1943..5 0 0 1 $285
Apr26-442Pim 3-4 1:15⅗gd 6½ 120 3 22 22 33 KnappL3 Mdn 68 ArtBro'n 120AnneAg'n 115V'aInfant 12
Apr14-445Pim 3-4 1:15⅖ft 27 120 2 22 33 34½ KnappL2 Mdn 69 F'ther-Bob 120Adelphia 115Research 9
Oct26-432Pim 3-4 1:16⅕m 17 111 7 44½ 810 916 KnappL9 2500 54 W'gTip 111,Ap.Ag'nt 112,GayBriga'r 10
Oct18-431Pim 3-4 1:14⅘gd 10 112 6 35 45½ 43½†KnappL9 2500 68 Umpyd'n 117,Milkwhite112,Ap.Ag'nt 11
†Dead heat.
Oct. 5-431Bel 3-4wc 1:12⅕ft 13 111 7 31½ 32 57¾ Atk'sonT8 3000 77 Midw'st'r 116,Ch.Noble116,Ch'dLife 7
Aug27-431Bel 3-4 wc1:13⅗sy 25 111 3 22 21½ 32 AtkinsonT5 1500 77 Resale 111,Puffed Up 111, Assailant 9
April 25—Pim—3-8 m.... :37⅘h April 22—Pim—3-4 gd.....1:23b April 10—Pim—3-4 ft....1:19⅕b

Blue Kilts (M) **120** Br. c, 3, by Blue Larkspur—Caledonia, by Craigangower.
Breeder, Mrs. M. E. Whitney.
Owner, Mrs. M. E. Whitney. Trainer, H. H. Clark. 1943.. 2 0 0 0 $25
Dec11-43^{1}C.T a 7-8 1:27⅕ft 21 108 1 5^{7½} 5^8 4^6 ScoccaD^1 Allw Co.Pl'yer 114,Lea'gM'se107,M.Lov'le 8
Nov29-43^{3}C.T 6½ f 1:21⅗ft 7½ 112 5 3^3 5^{3¾} 6^{10} KirkC^6 Allw Le'sLor'e 106,Le'ngM'se107,Tw.F'ld 8
April 30—Pim—3-4 ft....1:18⅗b April 27—Pim—3-4 sl....1:19⅖b April 21—Pim—3-8 gd... :38⅖b

Ara's Girl (M) **110** Ch. f, 3, by Zacaweista—Ara, by The Satrap.
Breeder, Phil T. Chinn. 1944.. 6 0 0 1 $100
Owner, J. W. Stanley. Trainer, C. O. Potts. 1943.. 5 0 1 0 $250
Apr 7-44^{6}Trp 3-4 1:11⅖ft 19e 107 5 4^{1½} 7^{8½} 8^{11} KerrL^7 Allw 81 Swift Marine 115 Morani 116 Ray G. 8
Apr 4-44^{5}Trp 3-4 1:14⅘m 17 102 8 7^7 8^{7½} 8^{11} GerlockW^4 Allw 64 Val.M'den 120,L.McL'lin120,Inst'c'r 8
Mar24-44^{2}Trp 3-4 1:12 ft 19 107 10 8^{4¼} 9^7 10^{7¼} ChaffinC^7 Mdn 82 C'dLight 107,SatinG'ds112,LegalE'le 12
Feb28-44^{2}Hia 3-4 1:12⅗ft 14 115 3 2^h 5^{5½} 9^{20} Lay'nJR^4 Mdn 62 Armed 120, Saguaro 120,ChangeHere 11
Feb. 5-44^{2}Hia 3-4 1:13⅘ft 13 110 3 2^2 2^3 5^{8½} AdamsJ^{11} Allw 67 Sp.Str'k 115,C'tusFoot120,Sw.M'rine 12
Jan.13-44^{3}Hia 3-4 1:15⅕ft 17 113 4 1½ 1^1 3^{2½} SistoR^5 Mdn 66 Ringaway 118,General War 118,Jons 12
April 30—Pim—5-8 ft....1:05⅖h April 29—C.D—3-8 ft.... :37⅗h April 22—C.D—3-8 ft.... :39⅘h

Share Cropper (M) **120** B. g, 3, by Agrarian—Black Flag, by Light Brigade.
Breeder, J. L. Cleveland. 1944.. 1 0 0 0 (——)
Owner, L. Shea. Trainer, T. Bonham. 1943.. 3 0 0 0 (——)
Apr17-44^{4}Pim 3-4 1:18⅖hy 47 120 6 11^{12}11^{14}11^{24} AdairR^{11} Mdn 35 Beggar 120 Gorget 115 Molliann 11
Oct.29-43^{2}Jam 3-4 1:15⅗m 6 114 2 1^h 5^{2¾} 7^{13} Wri'tWD^2 c2000 60 Amalka 113,Fleetair 108,B'yMadeline 7
Aug13-43^{1}Bel 3-4wc 1:11⅗ft 26 111 5 5^{2¾} 9^{8¾}10^{22} LindbergH^9 4000 66 Q'terM'on 111,Wey'ke111,S'erMari's 10
Jul.28-43^{1}Bel 5½f wc 1:05⅘gd 144 111 14 19 19^{20}19^{26} Campb'llE^{16}3000 58 LateCity 116,Su'rMar's 114,Lou-Bre 19
April 16—Pim—1-2 m.... :52⅕h

Tracer Bullet (M) **120** Dk. b. c, 3, by Foray II.—Flarette, by Gallant Fox.
Breeder, Belair Stud.
Owner, W. E. Johnson. Trainer, J. Y. Pyle. 1943.. 8 0 3 1 $900
Jun.24-43^{4}Suf 5-8 1:00⅕ft 13-10 ◆118 1 7 5^{6¾} 5^{6¾} LutherT^2 2500 85 M'dleRiv'r 118,Umpy'n118,G'dRiver 7
Jun.17-43^{2}Suf 5-8 1:00 ft 13-5 118 9 4 3^{2½} 2^2 LutherT^3 2000 91 B'llacolas 118,G'dRiver118,N'tB'ber 10
Jun.12-43^{3}Suf 5-8 1:00 ft 3 118 5 4 4^{5¾} 4^{6¾} McMull'nG^{3}2500 87 Hip'm'es118,P'geTrail 118,Bo.Vict'y 7
Jun. 4-43^{1}Suf 5-8 1:00⅖ft 5½ 116 9 9 5^{4½} 2^{1½} McM'l'nG^5 2000 89 S'tLookin 113,P'ageTr'l 116,Hippo's 11
May19-43^{3}Suf 4½ f :56 sl 21-5 118 6 6 6^3 5^{2¼} WahlerC^8 2500 81 H'stGeorge 118,B'nVic'y118,Cavat'a 9
May10-43^{3}Suf 4½ f :54⅗ft 3½ 112 6 5 4^{4¼} 3^2 WahlerC^6 1500 88 Semin'le 107,Leo'sGirl 115,B'ckP'ch 6
April 26—Pim—3-8 gd... :38⅗h April 18—Pim—5-8 sl....1:04⅗h

White Paper (M) **115** Ch. f, 3, by Bold Venture—Morena, by Chicle.
Breeder, King Ranch.
Owner, King Ranch. Trainer, Max Hirsch.
First start.

Promenader (M) **120** B. g, 3, by Belfonds—Lady Modish, by Wrack.
Breeder, Colin MacLeod, Jr. 1944.. 1 0 0 0 $50
Owner, Vincent Cicero. Trainer, D. P. Veneziano.
Apr28-44^{2}Pim 3-4 1:18⅗hy 43 116 11 8^{12} 5^7 4^5 ScoccaD^{11} 2000 53 S'hIrish 109Col.Hockw'd116Molliann 12
April 14—Lrl—3-4 gd......1:24h

Minstrel Song (M) **120** Br. c, 3, by The Porter—Myth, by Golden Maxin.
Breeder, Baylor O. Hickman. 1944.. 6 0 0 0 (——)
Owner, Miss Paxton Hickman. Trainer, L. P. Harlan.
Apr26-44^{2}Pim 3-4 1:15⅗gd 26 120 7 11^{9½}10^{7¼} 9^{10} BasileM^7 Mdn 63 ArtBro'n 120AnneAg'n115R'dRascal 12
Apr20-44^{2}Pim 3-4 1:14⅗gd 33 111½ 1 6^{6½} 6^{8½} 6^{9½} AdairR^2 Mdn 68 Th'dTri'l 112F'stLooie108Mor.Ch'ice 11
Apr17-44^{4}Pim 3-4 1:18⅖hy 7 120 8 7^{7¾} 6^8 6^{13} Rob'rtsP^4 Mdn 46 Beggar 120 Gorget 115 Molliann 11
Feb28-44^{2}Hia 3-4 1:12⅗ft 23 120 6 8^{13}10^{14}11^{22} C'pbellE^7 Mdn 60 Armed 120, Saguaro 120,ChangeHere 11
Feb. 7-44^{5}Hia 7-8 1:27⅘ft 73 118 9 11^{6½}10^{12}10^{19} WagnerJ^{11} Mdn 51 J'staN'te 113,Gen'lWar 118,Val.B've 12
May 1—Pim—3-4 ft.......1:17h April 25—Pim—3-8 m.... :38⅗b April 16—Pim—1-2 m.... :52⅖h

Molliann (M) **115** Ch. f, 3, by Ladysman—Little Lie, by Sickle.
Breeder, Henry H. Knight. 1944.. 2 0 0 2 $250
Owner, Mrs. E. Trueman. Trainer, E. Trueman. 1943.. 2 0 0 0 (——)
Apr28-44^{2}Pim 3-4 1:18⅗hy 9-2 110* 9 3^{5½} 3^2 3^2 BowersL^3 2500 56 S'hIrish 109Col.Hockw'd116Pr'm'der 12
Apr17-44^{4}Pim 3-4 1:18⅖hy 24 110* 2 1^1 3^{2½} 3^8 BowersL^3 Mdn 51 Beggar 120 Gorget 115 Blitz Foot 11
Aug27-43^{2}G.S 5½ f 1:08 ft 70 112 7 9^{10} 8^{9¾} 7^8 PermaneR^{11}1500 71 Oaking 107,B'ck toBack112,KatieY. 11
Aug 4-43^{2}G.S 5½ f 1:07⅕ft 106 113 8 9 11^{13}11^{15} CoucciT^5 Mdn 68 CanD'ble 116,K'g ofC'tle116,R'lP'ce 11
April 27—Pim—3-8 sl...... :38b April 16—Pim—1-2 m.... :53⅘b

Still There (M) **120** B. c, 3, by Supremus—Chaucer Girl, by Hollister.
Breeder, Tollie Young. 1944.. 2 0 0 0 (——)
Owner, A. C. Paul. Trainer, J. Paoli. 1943.. 1 0 0 0 (——)
Apr26-44^{2}Pim 3-4 1:15⅗gd 171 115* 6 4^{3½} 4^3 7^9 ArduiniR^2 Mdn 64 ArtBro'n 120AnneAg'n115R'dRascal 12
Apr20-44^{2}Pim 3-4 1:14⅗gd 66 108 9 7^{10} 7^{9½} 7^{10} ScoccaD^9 Mdn 68 Th'dTri'l 112F'stLooie108Mor.Ch'ice 11
Sep13-43^{3}Nar 3-4 1:14⅗ft 18 116 5 6^{9¼} 7^{13} 7^{14} Clag'tH^7 Mdn 63 F'llBr'k 116,HardTrek116,K'ntyBoy 7
April 28—Pim—1-2 m.... :54⅖b April 10—Pim—1m ft......1:51b April 2—Pim—3-8 m....... :39h

2d Pim

4 1-2 FURLONGS. (Hasteville, April 27, 1942—:52⅗—2—110.) Purse $1,800. 2-year-olds. Fillies. Allowances. Non-winners of two races. Weight, 118 lbs. Non-winners of $3,500 allowed 3 lbs.; maidens, 8 lbs.

Chart Book Index No.	Horse.	Date. Track Rec.	Wt.	Today's Wt.	Chart Book Index No.	Horse.	Date. Track Rec.	Wt.	Today's Wt.
56749	Belfonda	Apr44 Pim :56⅖	114	115	(56614)	Up in Time	Apr44 Pim :56⅕	116	115
55119	Turn Plate (M)			110		Brides Biscuit (M)			110
(56353)	*Not So Good	Mar44 Trp :54⅗	112	110	56171^2	Valdina Fleet	Apr44 Pim :56⅗	114	115
56436	Bourtai (M)	Apr44 Pim :56⅖	117	110	56614^3	Ginokum (M)	Apr44 Pim :56	117	110

Belfonda **115** Gr. f, 2, by Belfonds—Modification, by High Time.
Breeder, Mrs. George L. Harrison. 1944.. 3 1 1 0 $1,475
Owner, Salubria Stable. Trainer, Max Hirsch.
Apr29-44^{5}Pim 4½ f :54⅗gd 7½ 114 6 4^{6½} 5^4 4^9 MehrtensW^{5}Alw 81 Alabama 112Kew'yDee117Polynesian 7
Apr19-44^{4}Pim 4½ f :57⅗sl 7-5 ◆118 3 2^2 2^{1½} 2^1 KirkC^6 Alw 74 NotSoGood 113Five-Thirty108Pona'u 6
Apr14-44^{2}Pim 4½ f :56⅖ft 9½ 112½ 2 3^2 2^1 1½ KirkC^1 3000 81 Val'aFleet 114Col'lJohn115WildAg'nt 6
April 26—Pim—1-2 gd..... :52b April 22—Pim—3-8 gd... :38⅖b

Turn Plate (M) **110** B. f, 2, by Bull Lea—Lazy Susan, by St. Germans.
Breeder, Greentree Stable. 1944.. 2 0 0 0 $50
Owner, Greentree Stable. Trainer, E. L. Cotton.
Mar. 1-44^{3}Hia 3-8 s :34⅘ft 10 115 6 3^1 4^4 ArcaroE^6 3500 86 Sunwise 111,EverOn 118,HelenNight 14
Feb24-44^{3}Hia 3-8 s :34⅖ft 22 117 11 10^{9½}11^6 ArcaroE^1 Mdn 86 Commis'ra'n 117,SlamIt117,Devast'g 14

Not So Good **110** Blk. f, 2, by Grand Slam—Grand Girl, by Jean Valjean.
Breeder, P. A. Markey. 1944.. 3 1 0 1 $1,300
Owner, Bomar Stable. Trainer, R. E. Potts.
Apr19-44^{4}Pim 4½ f :57⅗sl 12-5 113 2 1^2 1^{1½} 1^1 ZehrF^3 Alw 75 Belfonda 118Five-Thirty108Ponamau 6
Mar16-44^{3}Trp 4½ f :54⅕ft 7-5 ◆116 3 3^{1½} 3^3 3^{3¼} P'rsonNL^8 Mdn 87 S.Chimes 116,N.Tomor'w116,OnHigh 9
Mar. 9-44^{1}Trp 4½ f :53⅘ft 16 112 6 5^{5¾} 6^{2¾} 5^{3¾} P'rsonNL^5 Allw 88 Snarkling 115,PamelaC. 118,Prepos'g 9
April 24—Pim—3-8 sy..... :40b April 17—Pim—3-8 hy..... :42b April 10—Pim—3-8 ft.... :38⅕b

Bourtai (M) **110** B. f, 2, by Stimulus—Escutcheon, by Sir Gallahad III.
Breeder, Marshall Field. 1944.. 1 0 0 0 (——)
Owner, S. W. Labrot. Trainer, C. Sutphin.
Apr21-44^{1}Pim 4½ f :56 gd 13 117 9 5^4 3^3 5^2 TammaroJ^9 Mdn 81 In thePurple 112 Ginokum 117SlamIt 12
May 1—Pim—1-2 ft..... :52⅖h April 27—Pim—3-8 sl.... :37⅘h April 19—Pim—1-2 sl.... :52⅕b

Up in Time **115** B. f, 2, by Milkman—Timely, by High Time.
Breeder, Mrs. W Plunket Stewart. 1944.. 2 1 0 0 $1,250
Owner, H. G. Bostwick. Trainer, F. Slate.
Apr26-44^{3}Pim 4½ f :56⅕gd 13 116 1 1½ 1½ 1^1 SmithFA^2 Mdn 82 Lubra 116 Ginokum 116 Piquant 11
Apr21-44^{1}Pim 4½ f :56 gd 42 117 6 7^6 7^{5½} 8^{5½} West'peJ^{11} Mdn 77 In thePurple 112 Ginokum 117SlamIt 12
April 2—Pim—1-4 m..... :26⅕b

Brides Biscuit (M) **110** Dk. b. f, 2, by Hard Tack—Miss Ferdinand, by Bull Dog.
Breeder, Christiana Stables.
Owner, Christiana Stable. Trainer, J. A. Healy.
First start.

Valdina Fleet **115** Blk. f, 2, by Teddy's Comet—Fast Heels, by Outplay.
Breeder, Valdina Farms, Inc. 1944.. 2 1 1 0 $1,250
Owner, F. W. Hooper. Trainer, I. H. Parke.
Apr14-44^{2}Pim 4½ f :56⅖ft 1 ◆114 1 2^h 1^1 2½ CouleN^5 3500 80 Belfonda 112½Col'lJohn115WildAg'nt 6
Mar. 3-44^{3}Hia 3-8 s :35⅘ft 6-5 ◆115 4 1^2 1^{1½} ArcaroE^4 2500 85 L'daDarl'g 115,OnHigh115,Sc.Pansy 8
April 30—Pim—1-2 ft...... :51h April 26—Pim—1-2 gd..... :51b April 22—Pim—1-2 gd..... :50h

Ginokum (M) **110** Gr. f, 2, by Gino—Bunkum, by Pompey.
Breeder, Westmoreland Davis. 1944.. 6 0 1 1 $400
Owner, S. H. Rogers. Trainer, D. Chamblin.
Apr26-44^{3}Pim 4½ f :56⅕gd 4 116 2 2½ 2½ 3^{2½} ScoccaD^4 Mdn 79 Up inTime 116 Lubra 116 Piquant 11
Apr21-44^{1}Pim 4½ f :56 gd 14 117 4 2½ 2^1 2^{nk} ScoccaD^5 Mdn 83 In thePurple 112 SlamIt 117 Piquant 12
Mar. 4-44^{4}Hia 3-8 s :34 ft 172 111 11 11^{12}11^{10} RobertsP^5 Stks 84 Timeless 122, TigerCall 119,BertieS. 11
Feb.26-44^{3}Hia 3-8 s :34⅖ft 73 116 10 12^{11}13^{6½} WallN^7 Spec 85 BertieS. 120,Panacea 120,SlightEdge 13
Feb.19-44^{3}Hia 3-8 s :33⅗ft 62 111 7 6^{11} 7^7 WallN^6 Allw 89 Timel'ss118,Tigr'Call 122,Fredd'sPal 8
Jan. 7-44^{1}Hia 3-8 s :35⅕ft 12 118 9 9^6 9^{6½} WagnerJ^4 Mdn 81 Sn'rkling 118,Royal'g118,B'ttyCar'n 12
April 18—Pim—3-8 sl...... :37b April 15—Pim—1-2 ft.... :50⅘h April 8—Pim—1-2 sl.... :50⅗h

3d Pim

2 MILES. (Bath, May 1, 1942—3:49⅗—4—141.) Purse $2,000. 4-year-olds and upward. Steeplechase. Claiming. 4-year-olds, 146 lbs.; 5-year-olds, 151 lbs.; older, 152 lbs. Non-winners in 1944 allowed 3 lbs.; since November 5, 5 lbs.; since October 8, 7 lbs.; maidens, 9 lbs. Claiming price, $2,000; if for less, 3 lbs. allowed for each $250 to $1,500.

Chart Book Index No.	Horse.	Date. Track Rec.	Wt.	Today's Wt.	Chart Book Index No.	Horse.	Date. Track Rec.	Wt.	Today's Wt.
56352	Pat Ganado			147	56747^2	Blue Nose (MJ)			✻139
51733	*Fighting Mac (MJ)			132	40388	Circus			×145
56661	National Anthem			×141	56661^2	St. Patrick's Day			×145
52764	Tioga			×146	56661	‡Seafight			×139
56352	Ossabaw			×147					

Pat Ganado **147** Ch. g, 11, by Ibn Ganado—Beatrice Patricia, by Belloc.
Breeder, E. Q. McVitty. 1944.. 2 0 0 0 $100
Owner, Edward Q. McVitty. Trainer, W. B. Cocks. $2,000 1943.. 3 1 1 1 $1,070
Apr19-44^{3}Pim 2 4:08⅘sl 4 140 6 5^3 4^8 4^{14} OwenW^2 Alw [S Caddie 156BillCoffman140BurmaR'd 6
Apr 8-44^{3}Mid a 2 4:00⅕ft 1 152 2 2^{nk} 2^1 2^2 OwensW^3 Alw [S Caddie 155 Lazy Nine 3
Nov. 5-43^{3}Pim 2 1-4 4:43⅕ft 3-2 ◆151 3 2^1 1^1 3^{2½} OwensW^4 1000 Beneksar 148, Himmel 151, Tioga 10
Oct23-43^{3}Pim 2 1-4 4:26⅗ft 13-5 142 3 1^4 1^8 1^8 OwenW^2 1000 Merch'man 143,Danerski144,Dund'in 7
Oct.16-43^{4}Med a 2½ ft 138 3 2^{1½} 1^1 2^1 OwenW^3 Hcp Himmel 139, Corky 135 3
Sep26-40^{1}Bel 2 3:54⅗gd18-5 152 6 5 Fell. RobyT^6 1500 D'Irillin 144,S'tiQ'anti145,S'bySca'p 6

Fighting Mac (MJ) **132** B. c, 4, by Quatre Bras II. or Gallant Mac—Markiluna, by Sir Martin. Breeder, Audley Farm.
Owner, M. H. Dixon. Trainer, M. H. Dixon. $2,000 1943..14 0 1 2 $520
Oct.28-43^{3}Pim 2 4:25 sy 8½ 133 5 Fell. GallaherW^3 1000 Mats'nia 146,Danerski146,Da'yDavis 6
Oct.16-43^{3}Med a 1 ft e 141 3 1^h 2^{nk} 3^{2¼} BrownN^4 Allw Mah'yLad 143,Parach't140,M.Nept'e 11
Oct. 4-43^{3}Bel a1 1-2 2:56⅕ft 18 131 6 6^{7¾} 9^{13} 9^{25} Gal'herW^8 1500 Bl.Funk 136,Ro'lR'byII. 141,Bl.Nose 11
Sep.30-43^{3}Bel a 1½ 2:52⅖ft 16 133 3 3^5 6^{22} 6^{23} GallaherW^3 Allw Fly'gFriar 153,Ches'p'ke139,K'bunk 7
Sep.25-43^{3}Bel a 1½ 2:54⅖ft 23 131 9 5^{16} 4^{10} 4^7 GallaherW^6 1000 ArtSchool 136,Adm'lJim141,Miquel'n 9
Sep.20-43^{3}Bel a 1½ 2:54 ft 16 131 5 8^{24} 8^{34} 8^{30} Gal'herW^5 1500 W'tH'don 140,Himmel 137,Fl'tL'nce 8

National Anthem × **141** Ch. g, 13, by American Flag—Golden Melody, by Mont d'Or II.
Breeder, C. F. Hagyard. 1944.. 1 0 0 0 (——)
Owner, Brookmeade Stable. Trainer, Arthur White. $1,500 1943..16 5 2 1 $5,375
Apr27-44^{3}Pim 2 4:17⅗m 9 145 4 3^3 6^{20} 5^{38} CruzH^5 1200 [S Naruna 144St.Pat'sD'y144Pi.Bl'coll. 9
Nov.15-43^{5}Bel a 2 4:00 ft 6½ 152 1 5^{9½} 5^{15} 5^{16} CruzH^1 Stks B'maR'd 138,Ro.Arch'r142,M'dPol'y 6
Nov. 9-43^{3}Pim 2 4:22⅘sy 4 148 1 Fell. CruzH^6 1500 Mats'nia 141,Ducker134,P'llyMacdun 7
Nov. 3-43^{3}Pim 2 4:14⅕sy 4 148 2 4^{6½} 4^{27} 4^{38} CruzH^3 1500 R'lArc'r 143,St.Pat'sDay143,Mats'ia 6
Oct.22-43^{3}Pim 2 3:57⅗ft 8-5 ◆150 3 1½ 1^{nk} 1^n CruzH^8 1250 Rollo 150,PicoBl'coII. 150,Emm'sPet 8
Oct.14-43^{3}Pim 2 4:07 ft 1 ◆150 1 1^6 Fell. CruzH^3 1500 Rollo 142, Fieldfare 142, EmmasPet 6

Tioga × **146** B. g, 10, by Pot au Feu—Essie Bey, by Athdara or Wigstone.
Breeder, H. W. Moore.
Owner, R. V. N. Gambrill. Trainer, L. Mills. $1,750 1943..16 3 1 3 $3,800
Nov.20-43^{4}Mtp a 2 4:10⅖ft 4 151* 5 5^{18} 4^{9¼} 4^{23} BurnsR^5 Allw Parma 155,MadPolicy 153,Beneksar 5
Nov.15-43^{5}Bel a 2 4:00 ft 11 138* 2 Fell. BurnsR^2 Stks B'maR'd 138,Ro.Arch'r142,M'dPol'y 6
Nov.12-43^{3}Pim 2 4:13⅕ft 23-5 137* 4 3^{3½} 1^1 1^5 BurnsR^1 1000 Erem'n 140,For.R'ger147,M'ngH'use 10
Nov. 5-43^{3}Pim 2 1-4 4:43⅕ft 11 141* 8 1^1 4^{8½} 4^{14} MorlanM^{10} 1000 Beneksar148,Himmel 151,PatGanado 10
Oct.15-43^{3}Pim 2 1-4 4:32⅘ft 13-5 143* 5 4^{6½} 4^{4¾} 4^{9½} BurnsR^5 1000 D'yDeev'r 140,P.Bl'oII.150,Beneks'r 7
Oct. 1-43^{3}Bel a 2 4:11⅘m 5½ 148* 5 Fell. MorlanM^4 1300 P.Bl'coII.146,W.Hoofs 150,R'gemont 7
April 26—Lrl—1m sl.....1:57⅖b April 15—Lrl—3-4 gd......1:25b

Ossabaw × **147** Blk. g, 10, by Grandace—Eileen W., by Knight of the Garter.
Breeder, J. P. White. 1944.. 1 0 0 0 (——)
Owner, Mrs. H. S. Horkheimer. Trainer, John Bosley, Jr. $2,000 1943..22 3 6 3 $7,100
Apr19-44^{3}Pim 2 4:08⅘sl 9 153 5 4^3 6^{12} 6^{15} BrownN^4 Alw [S Caddie 156BillCoffman140BurmaR'd 6
Nov.20-43^{3}Mtp a 2½ 5:47 ft 8 140 6 7^{10} Refused.Leon'dW^6 Hcp IronShot 154,Corrigon 155,B'nkNote 8
Nov.15-43^{6}Bel a2 1-2 4:56⅘ft 29 136 4 5^{20} 6^{34} 7^{41} PenrodJ^5 Stks Kni'sQu'st 142,B'kNote139,Gr'kFlag 9
Nov. 6-43^{3}Pim 2 4:09⅕ft 19-5 150 5 3^{1½} 3^{3¼} 4^{10} PenrodJ^1 Allw FredericII. 150, Nayr 147, Chaloner 9
Oct.12-43^{4}Pim 2 4:00⅗ft 17-5 148 2 1^2 2^{nk} 1^2 PenrodJ^3 1750 W'stH'don 143,St.Pat'sDay148,Rollo 6
Oct. 2-43^{3}Bel a 1½ 3:00⅖m 11-5e 153 4 3^7 5^{15} 5^{18} OwenW^4 1800 For.R'ger 150,F'ldfare148,FlatLance 6
May 1—Pim—1m ft.......1:49h April 26—Pim—3-4 gd...1:23⅖b April 17—Pim—3-4 hy.....1:23b

Blue Nose ✻ (MJ) **139** Ch. g, 5, by Chicstraw—Caliente Lady, by My Play.
Breeder, R. C. Owen. 1944.. 3 0 1 0 $350
Owner, H. E. Talbott. Trainer, W. R. Miller. $1,750 1943.. 8 0 0 2 $450
Apr29-44^{3}Pim 2 4:07⅖gd 16 140 4 2^1 1^1 2½ WalkerG^2 1250 [S FayCot'ge 141Matsonia148Meet'gH'e 6
Apr24-44^{3}Pim 2 4:16⅖m 44 143 2 3^2 3^{14} 4^{19} WalkerG^3 1500 [S Simoon 139 Rougem't 145FayCottage 8
Apr21-44^{3}Pim 2 4:09⅖gd 16 153 4 6^{12} 6^{14} 6^{23} Hayh'tR^2 Mdn [S Shotlo 147 SilverRun 147 Bridlespur 9
Nov.15-43^{3}Bel a1 1-2 2:53⅖ft 31 130* 4 Lost rider. O'NeillS^3 Allw Harford 133,Vil.Chim's134,Fly.Tiger 11
Nov. 5-43^{8}Pim 1 1-2 2:37⅘ft 21 116 9 7^{8½} 7^{11} 7^{13} SmithFA^1 1500 46 Russia 116,Lackaw'nna114,RangerII. 9
Nov. 1-43^{8}Pim 1 1-8 1:56 ft 59 112 3 9^{6½} 7^8 6^{8¾} BerzJ^4 1500 59 SunGal'm'r 118,R'gerII.115,Bl'dh'nd 12

Circus × **145** Ch. g, 7, by Peanuts—Peake, by Sir Gallahad III.
Breeder, Mrs. W. Plunkett Stewart.
Owner, Mrs. E. S. Garrett. Trainer, W. Hunt. $2,000 1943.. 3 1 0 0 $700
May 8-43^{1}Pim 2 4:08⅗m 19-10 ◆141 3 5 5^{33} 5^{42} BrooksC^5 Hcp Redl'nds 144,Naruna138,Valpuis'ux 6
Apr27-43^{1}Pim 2 3:54⅘ft 6 144 1 1 1^3 1^4 BrooksC^7 1250 R'gemont 144,Nar'na138,St.Pat'sD'y 11
Apr21-43^{1}Pim 2 4:27 hy 11-5 140* 2 Lost rider. O'NeillS^2 1000 St.Pat'sDay148,R'gem'nt148,W'l'per 5
Oct.10-42^{3}Lrl a 2 3:50⅖ft 11-5e◆142* 1 3 4^{15} 4^{26} O'NeillS^3 Allw Ahmisk 131,Sp.Dem'n144,Stroll'gOn 7
Sep25-42^{3}Bel a 2 3:52⅗ft 19-5 147* 2 1 1^8 1^7 O'NeillS^1 Allw C'passR'se 131,C'rt's'o147,Rov'rBoy 4
Sep.19-42^{3}Aqu a 2 3:58⅘sl 23-5 137 4 Fell. LeonardW^6 Allw Simoon 131,Cortes'no146,Wing'dH'fs 6

St. Patrick's Day × **145** B. g, 9, by Noble Star—Irish Holiday, by Kildare II.
Breeder, J. Bailward (England). 1944.. 3 0 1 0 $325
Owner, T. T. Mott. Trainer, Judy Johnson. $2,000 1943..16 4 1 2 $3,045
Apr27-44^{3}Pim 2 4:17⅗m 15 144 6 1^2 1^{1½} 2^n WalkerG^6 1400 [S Naruna 144PicoB'coII.143For'tR'ger 9
Apr17-44^{3}Pim 2 4:12⅖hy 5½ 144 5 4^{15} 4^{26} 4^{33} CruzH^1 2000 [S Win'dH'fs 143½Muf.D'ms147R'gem't 5
Apr13-44^{3}Pim 2 4:07 gd24-5 148 2 5^9 L.rider. CruzH^1 Alw [S Rougem't 148SirBluest'l 148SeaFight 5
Nov.12-43^{3}Pim 2 4:13⅕ft 11-5e 147 7 6^{11} 5^8 5^{12} WalkerG^4 1200 Tioga 137,Eremon 140,ForestRanger 10
Nov. 9-43^{3}Pim 2 4:22⅘sy16-5 143 4 Lost rider. Clem'tsHW^{2}1500 Mats'nia 141,Ducker134,P'llyMacdun 7
Nov. 3-43^{3}Pim 2 4:14⅕sy 12 143 6 2½ 2^h 2^1 Clem'tsHW^{5}1500 R'lArcher 143,Matsonia141,N'lAnt'm 6

Seafight × **139** Ch. g, 6, by Annapolis—Kentmere Girl, by Teddy.
Breeder, Mrs. G. P. Greenhalgh. 1944.. 3 0 0 1 $150
Owner, Mrs. C. E. Adams. Trainer, F. D. Adams. $1,500 1943.. 4 0 0 1 $125
Apr27-44^{3}Pim 2 4:17⅗m 5 148 8 4^4 5^{18} 6^{44} Rob't'nE^7 c1200 [S Naruna 144St.Pat'sD'y144Pi.Bl'coll. 9
Apr13-44^{3}Pim 2 4:07 gd 8-5 ◆148 4 2^3 3^{6½} 3^{13} RobertsE^3 Alw [S Rougem't148SirBluest'l 148For.R'g'r 5
Apr. 8-44^{4}Mid a 2 4:00 ft 1 ◆159 4 3^1 1^{nk} 1^3 RobertsE^3 AlwS Eremon 153,Benevolence 145,Itsabid 5
Jun. 3-43^{3}Bel a 2 4:00 ft 16 145 6 5 4^{33} 4^{29} CruzH^1 Allw S'v'rBirch 134,Mercat'r139,C'tesano 7
May19-43^{3}Bel a 2 4:01⅖m 5½ 145 1 3 5^{19} 5^{28} BrooksC^1 c1200 R'gem'nt 150,PicoB'oII.140,N'rSur'd 5
Apr19-43^{1}Pim 2 4:22⅘m 9½ 142 4 4 4^{14} 4^{25} CruzH^4 1500 R'eDragon 146,Alc'dale135,St'lingOn 7
April 30—Lrl—5-8 ft.....1:07⅕h

4th Pim

3-4 MILE (Out of Chute). (Joe Ray, Oct. 30, 1942—1:10⅗—3—110.) Purse $2,500. 3-year-olds. Fillies. Foaled in Maryland. Allowances. Weight, 120 lbs. Non-winners of $2,500 at any time or $1,000 in 1944 allowed 3 lbs.; two races other than claiming, 8 lbs.; one race other than maiden or claiming, 12 lbs. No apprentice allowance. (Breeder of winner to receive $100.)

Chart Book Index No.	Horse.	Date. Track Rec.	Wt.	Today's Wt.	Chart Book Index No.	Horse.	Date. Track Rec.	Wt.	Today's Wt.
56617	Rene B.	Mar44 Trp 1:11⅗	115	120	(52482)	Ally Bal	Nov43 Pim 1:14⅖	107	✻108
56534	Topping	Jan44 Hia 1:15⅘	110	108	56617	Question Miss	Oct43 Pim 1:14⅘	109	×117
	Very Clever (M)			108	56660	Bridgette (M)	Apr44 Pim 1:20⅖m	113	108
56577	Safety Match	Dec43 Trp 1:13⅗	111	120	53526	Miss Lovable	Aug43 GS 1:15⅗	110	108
56145	Polly Ender	Nov43 Pim 1:15⅖sl	115	108					

Coupled: Rene B. and Safety Match.

Rene B. **120** Ch. f, 3, by Swashbuckler—Maxine F., by Tall Timber.
Breeder, Raymond A. Breton. 1944.. 7 1 1 1 $1,625
Owner, Mrs. R. H. Heighe. Trainer, J. W. Mergler. 1943.. 1 1 0 0 $700
Apr26-44^{6}Pim 3-4 1:14⅘ft 19-5 104* 5 5^5 5^{3¾} 5^{5¼} ArduiniR^7 Alw 72 Joey B. 114 Declared 114 Heyorta 9
Mar18-44^{3}Trp 3-4 1:10⅘ft 9 115 4 3^{3½} 3^{2½} 3^4 Clag'ttH^8 Allw 91 Pensive 120,Instructor116,DonMiller 10
Mar. 1-44^{4}Hia 3-4 1:13⅖ft 15 112 3 1^h 2^{1½} 4^{6¾} TrentH^5 Allw 71 Va.Malden 105,Histori'n108½,P'nsive 6
Feb.14-44^{4}Hia 7-8 1:27 ft 8½ 118 9 5^{2¼} 4^{2½} 5^6 McC'ryC^7 Allw 68 Canina 118,PrissyMiss 104,LassieSue 10
Jan.29-44^{2}Hia 6½ f 1:20⅗ft 21-5 110 5 7^7 5^{3¾} 1^n McCr'ryC^5 Allw 75 D'eFeature 115,L'rinson115,Edemgee 10
Jan.21-44^{5}Hia 3-4 1:14⅕ft 9 112 4 4^8 6^{6½} 6^{9¾} Caf'rellaM^8 Allw 64 Sm'tSh'la 103,Sp'kShip111,M'seHole 9
April 20—Pim—3-4 sl....1:17⅖h April 13—Pim—3-8 sl...... :40b April 6—Hia—1-2 ft..... :53⅖b

Topping **108** Dk. ch. f, 3, by Dauber—Riding High, by St. James.
Breeder, Mrs. George Brown, Jr. 1944.. 6 1 0 0 $850
Owner, Mrs. George Brown, Jr. Trainer, D. Chamblin. 1943. 7 1 0 0 $900
Apr24-44^{1}Pim 3-4 1:16⅕sy 4 110 7 7^{9½} 9^{14} 9^{25} SmithFA^4 1500 45 M'sAdaJ. 105½M'sF'dom112Ramp'ge 9
Feb15-44^{1}Hia 3-4 1:14⅗ft 9 110* 5 5^{6½} 5^6 7^{12} PhelpsR^4 1500 60 Ar'lLeg'd 108,G'ceT'm115,W'p'sP'de 7
Feb.10-44^{1}Hia 6½ f 1:21⅖ft 8½ 117 12 8^{7¼} 9^{5¾}11^{13} WallN^5 2000 58 Tumult 116,PollyLou 110,Persiflage 12
Jan.21-44^{2}Hia 3-4 1:15⅘ft 8 110 8 2½ 1^3 1½ WallN^2 1500 66 BusyMad'e110,OurD'el 115,D'mB'by 9
Jan.14-44^{1}Hia 3-4 1:15⅖sy 57 112 7 6^6 8^{6½}10^{14} YoungS^{10} 2500 54 J'dithM.110½,Lit.B'ny109,St's atNi't 11
Jan.10-44^{2}Hia 3-4 1:14⅘ft 74 109 1 3^{3¼} 6^{5¾} 9^{7¾} WallN^{10} 2500 63 R'strict'n 114,Ni.Bom'r112,Lit.B'ny 12
April 28—Pim—3-8 m.... :41⅖b April 23—Pim—3-8 gd... :37⅗h April 15—Pim—1-2 ft...... :51b

Very Clever (M) **108** B. f, 3, by Discovery—St. Clare, by St. Germans.
Breeder, Alfred G. Vanderbilt.
Owner, Morris H. Dixon. Trainer, Morris H. Dixon.
First start.

Safety Match **120** Br. f, 3, by Aethelstan II.—Sparky, by Durbar II.
Breeder, Mrs. Robert H. Heighe. 1944.. 9 2 1 0 $2,575
Owner, Mrs. R. H. Heighe. Trainer, J. W. Mergler. 1943.. 2 0 1 0 $180
Apr25-44^{5}Pim 3-4 1:17 hy 17 112 2 7^{10} 8^{6¾} 8^{11} KnappL^5 AlwD 55 BlueWings 116BlueLine107Val.Br've 8
Apr15-44^{6}Pim 3-4 1:16⅘sy 8 117 7 7^{14} 7^{12} 7^{16} KnappL^1 Alw 51 Hip'menes 106½Tagel 107Old'mwood 8
Mar14-44^{5}Trp 1-70 1:44⅕ft 4 115 4 7^7 4^{8½} 4^8 McC'ryC^{10} Allw 77 Sp'dGame 120,L'v'worth120,T'maker 12
Feb.23-44^{3}Hia 3-4 1:14⅕ft 2 ◆120 1 4^{1½} 4^{3½} 1^h McC'ryC^9 Allw 74 N'nce'sAce 112,MagicH'ls117,Pl'eH'r 11
Feb18-44^{2}Hia 3-4 1:14 ft 12-5 ◆115 6 2^3 3^2 1^2 McC'ryC^{12} Mdn 75 Val.B've 115,Fr.T'nsit115,F'th'r-Bob 12
Feb12-44^{1}Hia 7-8 1:27⅖ft 7½ 115 2 4^{1¾} 2½ 2^n McCr'ryC^7 Mdn 72 Spangl'dG'me 120,Jons120,Ch'geH're 11
April 27—Pim—3-4 sl....1:22⅖b April 21—Pim—5-8 gd...1:07⅖b April 5—Hia—3-8 m....... :41b

Polly Ender **108** Ch. f, 3, by Challenger II.—St. Prisca, by St. James.
Breeder, W. L. Brann. 1944.. 1 0 0 0 (——)
Owner, W. L. Brann. Trainer, E. A. Christmas. 1943.. 2 1 0 0 $650
Apr13-44^{7}Pim 3-4 1:15 gd17-5 105 6 6^{4¾} 7^{8½} 7^{11} RobertsP^4 Alw 65 Bird Hawk 114 Bibelot 108 Heyorta 7
Nov.10-43^{2}Pim 3-4 1:15⅖sl 22-5 115 5 4^{5¼} 4^{4½} 1^{2½}†GivensC^1 Mdn 74 Sil'rPen't118,AllyBal 110,Smil'gLass 12
†Dead heat.
Sep15-43^{4}Aqu 5½ f 1:06⅘sy 26e 115 6 2^3 2^2 5^4 WoolfG^5 Mdn 83 Fr'eDuch's 115,Direct'ry115,F's d'Or 11
May 1—Pim—3-8 ft....... :37h April 26—Pim—3-8 gd... :36⅘h April 21—Pim—1-2 gd..... :50b

Ally Bal ✻ **108** Br. f, 3, by Challenger II.—Tinita, by Hourless.
Breeder, Breckinridge Long.
Owner, H. G. Bedwell. Trainer, H. G. Bedwell. 1943..13 1 2 4 $2,090
Nov.12-43^{5}Pim 3-4 1:14⅖ft 5 107 1 1^3 1^3 1^4 AtkinsonT^6 3000 79 Milkwhite 113,SayMiss 112½,Topping 12
Nov.10-43^{2}Pim 3-4 1:15⅖sl 22-5 110* 4 2^{nk} 2^h 3^{2½} ArduiniR^4 Mdn 71 P'yE'der 115,Sil'rPen't118,Sm'gLass 12
Nov. 6-43^{4}Pim 3-4 1:15⅕ft 5 115 3 1^h 2½ 3^{2½} Thornb'gJ^5 Mdn 72 ShinedUp 118,SeaCommand118,Sabu 12
Oct.28-43^{7}Pim 3-4 1:15⅗sy23-5 111 3 1^{1½} 1^{nk} 3^7 Thornb'gJ^9 Allw 66 BirdH'wk 118,BellS'g115,Smil'gLass 10
Oct.16-43^{2}Pim 3-4 1:14⅖sy17-5 115 3 1^5 1^1 2^{1½} Thornb'gJ^1 Mdn 77 CactusFoot 118,Picotee118,BusyNine 12
May 1—Pim—3-8 ft..... :36⅗h April 29—Pim—1-2 gd... :49⅗b April 26—Pim—5-8 gd.....1:06b

Question Miss × **117** B. f, 3, by Questionnaire—Cherry Orchard, by Display.
Breeder, Alfred Gwynne Vanderbilt. 1944.. 1 0 0 0 (——)
Owner, B. F. Christmas. Trainer, B. F. Christmas. 1943.. 9 2 2 0 $2,495
Apr26-44^{6}Pim 3-4 1:14⅘ft 39 103½ 7 8^{11} 8^{8¾} 8^{8¾} ClaggettH^4 Alw 68 Joey B. 114 Declared 114 Heyorta 9
Oct.20-43^{5}Pim 1-70 1:45⅘ft 12 106 4 4^{6½} 4^7 4^9 ClaggettH^4 Allw 70 Twil'tT'r 115,M.K'nel'd109,MyM'ha 6
Oct.12-43^{5}Pim 3-4 1:13 ft 21 109* 9 8^{8¼} 7^{13} 6^{8¾} RenoJ^2 Allw 77 C'nt'sWise 117,G'dBid117,Q't'rMoon 12
Aug28-43^{5}Nar 3-4 1:13⅕ft 4 116 8 9^{8½} 9^{7¾} 9^{15} Balz'ttiW^9 Allw 69 Val.Cr't 116,Ev'nR'lls119,Am'nFly'r 10
Aug14-43^{3}Nar 3-4 1:15⅖hy 3½ ◆113 6 6^4 4^{2¼} 2^{nk} Balz'ttiW^9 Allw 73 A'icanFly'r 115,S'leS'n110,N'ce'sA'e 9
Jul.31-43^{3}Suf 5½ f 1:07⅖ft 6½ 109* 1 4 3^{2½} 1½ PrattH^6 Allw 87 Fl'tQu'n 114,Bal'colas, 117,Bobrich 6
May 1—Pim—1-2 ft..... :49⅘b April 22—Pim—3-4 gd.....1:20b April 17—Pim—3-4 hy...1:21⅗b

Bridgette (M)
108 B. f, 3, by Legume—Kildare Lass, by Trojan.
Breeder, Mrs. Van Lear Black. 1944.. 1 0 0 0 $50
Owner, Robert J. Gnau. Trainer, L. M. Hanson. 1943.. 2 0 0 0 $50
Apr27-44^{2}Pim 3-4 1:18⅕m 27 113 6 3^{4½} 4^{7½} 4^{11} CarrilloE^4 Mdn 49 Voyageur 118MightBe 118MaybeMiss 10
Nov24-43^{3}Mar 6½ f 1:29⅘ft 4 113½ 6 4^{6½} 4^{5¾} 4^{2¾} PalumboS^3 1000 Leo'sL'r'ne 113,B'nielna104,N'w-Me 8
Nov20-43^{1}Mar 5½ f 1:10⅘ft 61 112 5 3^1 4^3 4^{5¾} Rob'tsonK^{4}1000 M'sLov'le 114,Pland'me115,Ramp'ge 8
April 25—Lrl—3-4 m....1:20⅕h April 16—Lrl—5-8 sy....1:07⅗h April 9—Lrl—1-2 gd..... :50⅕b

Miss Lovable
108 Ch. f, 3, by Action—Could Be, by Gallant Fox.
Breeder, I. Bieber.
Owner, Mrs. A. S. Dodd. Trainer, A. S. Dodd. 1943..15 2 0 2 $1,025
Dec17-43^{3}C.T 6½ f 1:21⅗ft 2 ⧫112 2 4^4 4^1 4^{1¼} KnappL^3 1050 Lea'gM'se 111,Ramp'ge115,AnnCar'l 8
Dec11-43^{1}C.T a 7-8 1:27⅕ft 5-2 110½ 3 4^{3½} 3^5 3^{4½} BushV^5 Allw Com.Pl'yer 114,Le'gM'se107,Bl.Kilts 8
Nov25-43^{3}Mar 6½ f 1:28 ft 8-5 ⧫115 3 3^4 2½ 1^5 BushV^2 1250 Rampage 113,BeauBriar 115,Ecolita 7
Nov20-43^{1}Mar 5½ f 1:10⅘ft 14-5 114 2 4^2 3^{1½} 1^{nk} BushV^5 1200 Pland'me 115,Ramp'ge 110,Bridg'tte 8
Nov 9-43^{4}Pim 1-70 1:50 m 32 115 1 7^{4¾} 5^{6¼} 6^{6½} GivensC^1 Mdn 51 SeaCom'd 118,St'nKiss 115,An.Again 9
Nov 5-43^{1}Pim 3-4 1:16⅖ft 15 115 5 7^{11} 5^{6½} 3^2 GivensC^7 1500 67 Bark 118, Ruksh 110, Copy Boy 12
April 6—Lrl—1-2 sl...... :53⅗h April 1—Lrl—3-4 sl......1:24⅘b

5th Pim

1 1-16 MILES. (Air Master, April 29, 1942—1:43⅗—4—110.) Thirty-First Running PHILADELPHIA HANDICAP. $15,000 Added. 3-year-olds and upward.

Chart Book Index No.	Horse.	Date. Track Rec.	Wt.	Today's Wt.
56663^3	Tola Rose	Apr43 Jam 1:45	122	×110
(56579)	Lord Calvert	Aug43 Bel 1:43⅘	113	102
56487^2	Four Freedoms	Jan43 Trp 1:43⅗	111	×119
56562^3	Rounders	Feb43 FG 1:44⅕	124	×120
56663	Mar-Kell	Sep43 Aqu 1:44⅖	118	⊗113

Tola Rose ×
110 B. h, 7, by Head Play—June Rose, by Myram.
Breeder, Mrs. Silas B. Mason. 1944.. 3 1 0 2 $7,375
Owner, Arthur J. Sackett. Trainer, Max Hirsch. 1943..10 2 0 2 $9,500
Apr27-44^{5}Pim 1$\frac{1}{16}$ 1:48⅗m 3 109 1 1^1 2^h 3^{1½} KnappL^3 HcpS 71 SunAgain 124Fam'sVic'y101Mar-K'll 4
Apr22-44^{5}Pim 1$\frac{1}{16}$ 1:46⅕ft 3 115 1 1^h 3^2 3^8 M'rtensW^{1}HcpS 76 Sun Again 120 Four Freedoms 116 3
Apr15-44^{4}Pim 1-70 1:46⅖sy16-5 111 1 1½ 1½ 1^3 M'tensW^2 HcpS 76 Pensive 102Fam'sVic'y105Ch'donH'h 5
Nov13-43^{5}Jam 1$\frac{1}{16}$ 1:45⅖ft 10 109 8 7^{14} 8^{12} 6^{11} M'rtensW^7 Stks 73 Wait aBit 116,FirstFiddle 118,Boysy 10
Nov 3-43^{5}Jam 1$\frac{3}{16}$ 1:57⅗sy 9½ 108 6 2^2 4^8 4^{10} M'rtensW^5 Stks 78 SlideRule 119,Boysy 115,FirstFiddle 8
Oct.23-43^{6}Pim 1$\frac{3}{16}$ 1:58 ft 8 109 1 4^{3½} 3^{3½} 4^7 M'rtensW^4 Stks 83 Anticlim'x105,Son ofP'ce112,Sh'tOut 7
April 26—Pim—3-4 gd...1:22⅘b April 21—Pim—1-2 gd... :49⅗h April 14—Pim—1-2 ft.... :50⅖b

Lord Calvert
102 Ch. g, 5, by Discovery—Her Grace, by Bright Knight.
Breeder, Ral Parr. 1944.. 2 1 0 0 $1,650
Owner, W. P. Wetherall. Trainer, F. A. Bonsal. 1943..15 2 5 2 $5,900
Apr25-44^{7}Pim 1$\frac{1}{16}$ 1:50⅕sl 24-5 116 4 1^h 1^{1½} 1^7 ClaggettH^{2}AlwC 64 HeRolls 119Hom'dB'nd119B'yDarl'g 6
Apr20-44^{7}Pim 1-70 1:45⅖gd 8½ 108 5 5^6 4^{5½} 5^{11} ZehrF^5 Alw 70 Mar-Kell 115InQues'n112Hom.Bo'nd 6
Nov13-43^{7}Pim 1 1-2 2:36 ft 11 105 2 2^3 2^{nk} 1^n ClaggettH^3 Allw 68 Trierarch 105, Harford 104½,HeRolls 7
Nov 9-43^{7}Pim 1-70 1:45⅘sl 9 119 2 3^1 4^{5½} 4^8 BreenJ^1 AlwC 71 Ch.H'th 119,Quillon105,Hom'dBo'nd 7
Nov 2-43^{6}Pim 3-4 1:12⅗ft 23-5e 114 6 7^5 6^{5½} 5^{4¼} BreenJ^2 Stks 84 Ch'lam're 128,Ch'nHe'th118,N'wM'n 7
Oct.18-43^{7}Pim 1-70 1:45 gd9-10e⧫117 5 4^2 3^3 4^{3½} WoolfG^5 Allw 79 Hom'dB'd 108,HeR'lls120,D'ndyFox 5
May 1—Pim—3-8 ft....... :37h April 18—Pim—5-8 sl......1:05b April 15—Pim—1m ft....1:46⅘h

Four Freedoms ×
119 Br. c, 4, by Peace Chance—Nea Lap, by Night Raid.
Breeder, Mare's Nest Stud. 1944.. 8 3 2 2 $44,165
Owner, Greentree Stable. Trainer, E. L. Cotton. 1943..21 3 7 5 $11,255
Apr22-44^{5}Pim 1$\frac{1}{16}$ 1:46⅕ft 12-5 116 2 2^h 2½ 2^2 RobertsP^3 HcpS 82 Sun Again 120 Tola Rose 115 3
Apr 8-44^{6}Trp 1 1-8 1:49 ft 9-5 120 3 1^h 1^1 1^2 ArcaroE^6 HcpS 96 Arg'eW'ds 108Marr'ge126Sw.Swing'r 6
Mar 4-44^{5}Hia 1 1-4 2:04⅗ft 7½ 109½ 6 2½ 1^{nk} 1^h ArcaroE^{10} Stks 81 SunAgain 120,Alquest 109,Eurasian 12
Feb.19-44^{5}Hia 1 1-8 1:52⅕ft 15 112 3 2½ 3^1 2^2 ArcaroE^8 Stks 74 Sun Again 122,Eurasian 119,Alquest 9
Feb. 5-44^{5}Hia 1$\frac{1}{16}$ tc 1:44⅖ft 4 120 9 6^{4¼} 3^{1½} 3^{5¼} ArcaroE^8 Stks AirCurrent 117,BlueSash 99,Kanlast 9
Jan.29-44^{8}Hia 3-4 1:12⅕ft 7½ 118 6 6^{6½} 6^{6½} 5^{4¼} ArcaroE^5 Hcp 80 P'cadilly 110,S'nAgain124,H'dSquare 9
April 30—Pim—1-2 ft...... :50b April 27—Pim—3-4 sl......1:19b April 20—Pim—1-2 sl... :51⅕b

Rounders ×
120 Ch. h, 5, by Colorado Kid—Short Run, by Foxlaw.
Breeder, P. E. Burrell (Eire). 1944.. 5 1 1 3 $7,420
Owner, Wm. Helis. Trainer, E. L. Snyder. 1943..12 5 3 1 $60,425
Apr25-44^{5}Jam 3-4 1:11⅕m 3-2 ⧫118 3 3^{4½} 5^5 3^5 JemasN^3 HcpO 90 F'stFiddle 109 LeHavre 102Doublrab 5
Feb.19-44^{7}F.G 1$\frac{1}{16}$ 1:45 ft 5½e 122 2 3^{1½} 1½ 2^h JemasN^1 Stks 90 Marriage 124,F'stFiddle120,PopsPick 11
Feb.15-44^{7}F.G 1-70 1:45⅗sl 7-10e⧫120 1 1^1 1^1 3^2 JemasN^1 Hcp 78 F'stFiddle 118,PopsPick115,Parasang 7
Jan.26-44^{7}F.G 1$\frac{1}{16}$ 1:47⅗hy 2-5 ⧫122 4 3^1 3^1 3^{1¼} BaileyW^6 Hcp 76 Marriage 120,JackS.L. 112,PopsPick 8
Jan.19-44^{6}F.G 3-4 1:11⅘ft 6-5 ⧫121* 4 2^1 1½ 1^{1½} BaileyW^1 Allw 92 Brownie 115,Designator 114,Trustee 5
Oct.16-43^{6}C.D 3-4 1:13⅕m 3-5 ⧫122 4 4^{1½} 4^{3¾} 1^{nk} ReevesR^2 Stks 84 G'dP'ncess 111,Fly'gEasy112,So.Man 5
April 23—Bel—3-4 gd....1:15⅗h April 19—Bel—1 1-8 ft...1:57⅗b April 15—Bel—7-8 ft......1:34b

Mar-Kell ⊗
113 B. m, 5, by Blenheim II.—Nellie Flag, by American Flag.
Breeder, Calumet Farm. 1944.. 8 4 2 0 $11,140
Owner, Calumet Farm. Trainer, B. A. Jones. 1943..18 9 6 0 $48,265
Apr27-44^{5}Pim 1$\frac{1}{16}$ 1:48⅗m 3-10e⧫114 2 4^4 4^5 4^{13} McCr'ryC^1 HcpS 60 SunAgain 124Fam.Vict'y101T'laRose 4
Apr20-44^{7}Pim 1-70 1:45⅖gd 1-2 ⧫115 3 1^3 1^3 1^6 McCr'ryC^6 Alw 81 InQues'n 112Hom'dB'nd114O.W'tb'y 6
Apr13-44^{5}Pim 3-4 1:13⅖gd 3-4 ⧫117 4 3^4 3^3 2^6 SmithFA^4 Alw 78 Sollure 112Hom'dBo'nd116NewMoon 5
Mar18-44^{6}Trp 1 1-8 1:49⅕ft 3-5e⧫115 3 2^{1½} 2^{1½} 2^2 McCr'yC^6 Stks 93 Marriage 120,ShotPut105,Son ofP'ce 6
Mar 6-44^{5}Trp 3-4 1:10 ft 9-10e⧫117 7 4^3 2^{nk} 1^{¾} McC'ryC^3 Hcp 99 Adroit 106,Spark'gM'id102,Sh.P'nny 8
Feb 7-44^{7}Hia 6½ f 1:19 ft 1-4e⧫117 4 4^3 4^4 4^5 Th'psonB^5 Allw 78 SunAgain 119,Har.Sq're113,Silv'stra 6
May 1—Pim—1-2 ft....... :55b April 26—Pim—1-2 gd... :53⅗b April 18—Pim—5-8 sl....1:10⅖b

6th Pim

1 1-16 MILES. (Air Master, April 29, 1942—1:43⅗—4—110.) Purse $2,500. 4-year-olds and upward. Claiming. Weight, 120 lbs. Non-winners twice in 1944 allowed 3 lbs.; one race, 6 lbs. Claiming price, $4,000; if for less, 2 lbs. allowed for each $250 to $3,000.

Chart Book Index No.	Horse.	Date. Track Rec.	Wt.	Today's Wt
56664	Sea Patrol			110
56540	Red Wrack	Oct43 Rkm 1:46⅗	119	×114
(56666)	Patron Saint	Aug43 GS 1:46⅖	115	×112
56702	Bostee	Sep43 Nar 1:47⅗	110	×105
56355	*Sunsho	Jul43 Suf 1:47	113	103
56703	*Morocco Sir	Jul43 FE 1:46⅘	119	×110

Sea Patrol
110 Br. c, 4, by Seabiscuit—Lady Riaf, by War Cry.
Breeder, C. S. Howard. 1944.. 2 0 0 0 (——)
Owner, C. S. Howard. Trainer, J. H. Stotler. $3,500 1943.. 3 1 0 0 $1,495
Apr27-44^{6}Pim 3-4 1:16⅗m 15 108 6 6^{13} 6^{7½} 6^{11} KnappL^2 4500 58 Mouse Hole 104 IdealGift 113 Kopla 7
Apr22-44^{6}Pim 3-4 1:13⅘ft 8 112 5 5^{10} 5^{8½} 5^{11} KnappL^4 5000 71 TraceH'rt 110ChaldonH'th 122Kopla 5
Sep.10-43^{7}Aqu 7-8 1:26 ft 15 115 6 7^{7¾} 6^{8¼} 6^{13} SniderA^4 Allw 73 Vali 115, GoldenThorn 115,Blenhour 7
Sep. 2-43^{5}Aqu 1$\frac{1}{16}$ 1:45 ft 6½ 120 5 5^{12} 5^{13} 5^{16} LongdenJ^3 Allw 75 F'rFr'doms 113,S'sChoice120,Jimjoe 5
Aug27-43^{7}Bel 1 1:40⅘sy 15 112 8 4^{4½} 4^{1½} 1^h LongdenJ^1 Mdn 70 Lit.Fly'r 105,Just'nII.113,T'ckRoom 12
April 26—Pim—3-8 gd... :36⅗h April 21—Pim—3-8 gd..... :36h April 15—Pim—3-4 ft......1:18b

Red Wrack ×
114 B. g, 7, by By-Pass II.—Auburn, by Wrack.
Breeder, Robert S. Clark. 1944.. 8 0 2 2 $700
Owner, Mrs. M. Knieriem. Trainer, C. M. Feltner. $4,000 1943..14 4 4 2 $5,325
Apr24-44^{7}Pim 1-70 1:46⅘sy12-5 ⧫114 5 6^{8½} 5^{12} 5^{16} KirkC^6 AlwD 58 Lit.Wiz'd 106Theseus114Capt.C'tion 6
Apr19-44^{6}Pim 1-70 1:49⅕sl 17-5 122 4 6^{11} 3^6 2^4 West'peJ^1 AlwD 58 Mor'ccoSir 117,RedLevel 115,Anzac 6
Mar28-44^{5}O.P 1$\frac{1}{16}$ 1:47⅗m 24-5 115 7 7^{6½} 4^3 4^{4¼} Bl'ckerM^6 Allw 69 Loango 112,Anzac 113,LadyWaterloo 9
Mar23-44^{6}O.P 1$\frac{1}{16}$ 1:47⅖sl 18-5 115 3 5^5 2^3 2^{¾} Ble'kerM^5 Allw 73 Quizzle115,Br'nMate112,Unk'nR'w'd 8
Mar16-44^{6}O.P 1$\frac{1}{16}$ 1:48⅘sy 7-5 ⧫111* 6 7^9 4^4 3^{1½} PrattH^7 Allw 65 Drollon 112, Ubiquitous 107, Enter 8
Mar 1-44^{6}O.P 1$\frac{1}{16}$ 1:47⅖sl 15 113 4 5^{3½} 4^2 3^2 Ble'kerM^3 Allw 72 Parasang 110,Allergic116,Bushw'ker 7
April 16—Lrl—3-4 sy....1:20⅖h April 11—Lrl—1-2 gd...... :52h

Patron Saint ×
112 B. g, 6, by Mokatam—Saint Justine, by Snob II.
Breeder, Sanford Stud Farm. 1944..10 2 1 1 $2,925
Owner, Mrs. F. M. Pistorio. Trainer, D. Altman. $3,000 1943..11 2 3 1 $3,205
Apr27-44^{8}Pim 1$\frac{1}{16}$ 1:52⅘m 5½ 115 9 5^{5½} 4^{2½} 1^n Campb'lE^{2}c2000 51 Gino T. 120 BlueCadet 112 Balloter 10
Apr18-44^{4}Pim 1$\frac{1}{16}$ 1:50⅕gd17-5 116 7 5^{4¼} 5^{4½} 4^{5¾} WellsC^1 2000 58 Cushl'm'ree 109Misfly'g108ChiffCh'f 7
Apr12-44^{7}Pim 1-70 1:49⅖m 17-5 114* 8 7^{8½} 6^{5½} 7^{7½} Snell'gsA^2 2500 53 Ginoca 107 Cal's Pet 116 High Bit 8
Mar18-44^{7}Trp 1-70 1:42⅖ft 28 112 7 7^{4¾} 4^{2¼} 2^{1½} C'pbellE^8 3500 92 Yes orNo117,P'ceE'gle114,D'byDuc't 8
Mar 4-44^{8}Hia 1$\frac{3}{16}$ 2:00⅖ft 22-5e 120 11 10^{10} 9^6 10^{19} ArcaroE^2 AlwD 53 InQues'n 117,BoldSalute113,HighN'e 12
Feb. 3-44^{8}Hia 1⅛ tc 1:52⅘ft 11 122 10 11^{5½} 7^{3¼} 5^9 T'psonB^3 AlwD B'tty'sBob 113,Profile119,Justin'nII. 12
April 3—Lrl—3-4 hy.....1:25⅖b

Bostee ×
105 B. m, 5, by Bostonian—Waukulla, by Chicle.
Breeder, Samuel M. Look. 1944.. 1 0 0 0 $100
Owner, E. Samaha. Trainer, J. Paoli. $3,500 1943.. 9 0 0 0 $175
See chart of yesterday's seventh race.
Apr28-44^{5}Pim 3-4 1:17 hy 60 108 3 7^{11} 6^{8½} 4^8 ZehrF^2 AlwD 58 Twotimer 106FirstSon 113TheWatch 7
Sep.23-43^{5}Nar 1$\frac{1}{16}$ 1:46 ft 23 110 5 4^5 4^5 4^{7½} MundenF^6 2500 74 Li'tL'ding 100,StarWhiz112,TwoK'k 6
Sep.18-43^{4}Nar 1$\frac{1}{16}$ 1:46⅖ft 41 113 7 7^{15} 7^{14} 7^{11} MundenF^5 2500 69 Ro.Nymph 106,St'rWhiz116,Li.Lan'g 7
Sep. 6-43^{8}Nar 1$\frac{1}{16}$ 1:46⅗ft 59 111 9 10^{11} 10^{10} 10^{9½} MundenF^9 2500 69 G'b'rLad 115,Li'tL'nding105,Li.Slam 10
Aug30-43^{7}Nar 1-70 1:44⅗ft 55 109½ 8 7^{10} 7^{10} 7^7 CollinsF^4 3000 75 Li't ofM'rn108,Belmike113,Flashal'g 8
Aug17-43^{7}Nar 1$\frac{1}{16}$ 1:46 ft 36 111 5 7^{9½} 7^{10} 7^{11} CollinsF^2 3500 71 Sentinel 116,Haichow116,Disco'raged 7
April 27—Pim—3-8 sl.... :38⅗h April 24—Pim—1m sy....1:50⅗b April 19—Pim—1-2 sl...... :53b

Sunsho
103 Dk. ch. g, 5, by Sun Teddy—Sideshow, by Bunting.
Breeder, E. B. Miller. 1944.. 6 0 2 0 $550
Owner, A. H. Smith. Trainer, N. T. Mayo. $3,250 1943.. 9 1 2 2 $1,850
Apr19-44^{6}Pim 1-70 1:49⅕sl 16 111* 1 4^7 5^8 5^{14} Malph'rsJ^{2}AlwD 48 Mor'coSir 117,RedWr'ck122,R'dL'v'l 6
Apr15-44^{5}Pim 3-4 1:16⅕sy 12 106* 4 5^{9½} 6^{6½} 5^{10} MalphursJ^1 4500 60 SpareMan 114SeaC'voy109TheWatch 6
Apr 5-44^{5}Trp 3-4 1:12⅕ft 11 114½ 8 7^{5¼} 8^7 8^{9½} T'psonB^6 AlwD 78 JohnnyJr. 116,Lib'yPan114,ByC'ript 8
Mar27-44^{4}Trp 3-4 1:12⅖ft 13-5 120 1 2½ 1^1 2^{1½} TrentH^5 Allw 85 Depi 109, RobertF. 114, Nordmeer 9
Mar 9-44^{4}Trp 3-4 1:11⅕ft 9½ 113 4 7^{4¼} 7^{5¼} 7^{4¾} Caf'llaM^7 AlwD 88 Kes'go 108,Gal.Witch 109,Hea'rheels 12
Feb.25-44^{5}Hia 6½ f 1:21⅘ft 19 117 4 3^{2½} 2^{1½} 2^1 HettingerG^{8}Allw 68 Ancipital 118, Come Eleven 115,Depi 9
April 14—Lrl—1-2 gd...... :54b

Morocco Sir ×
110 B. g, 5, by Morocco—Bellona, by On Watch.
Breeder, E. E. Watson. 1944..10 1 1 0 $1,650
Owner, G. T. Strother. Trainer, A. F. East. $3,750 1943. 27 5 4 6 $6,140
Apr28-44^{6}Pim 3-4 1:16⅕sl 7 117* 4 5^{6¼} 4^{4½} 5^{5¼} BorsellV^4 AlwD 65 Bl'ckGrip 115MostAlert 117Blenhour 8
Apr19-44^{6}Pim 1-70 1:49⅕sl 18-5 117* 2 1^3 1^2 1^4 BorsellV^3 AlwD 62 RedWrack 122, RedLevel 115, Anzac 6
Apr 5-44^{5}Trp 3-4 1:12⅕ft 3 113 2 6^{2¼} 3½ 4^3 RenickJ^3 AlwD 85 JohnnyJr. 116,Lib'yPan114,ByC'ript 8
Mar28-44^{5}Trp 3-4 1:11 ft 5-2 112* 1 3^{1½} 2^1 2^{1½} P'm'eR^{10} AlwD 92 Like'not 111,Q'nsRisk111,JohnnyJr. 10
Mar 9-44^{4}Trp 3-4 1:11⅕ft 9 113 11 10^{5¾} 9^{6½} 6^{3¼} BreenJ^2 AlwD 90 Kes'go 108,Gal.Witch 109,Hea'rheels 12
Mar 4-44^{2}Hia 3-4 1:13⅕ft 10 114 10 8^6 8^{5½} 6^{6¼} West'peJ^6 AlwD 73 Rurales 112,Chicago Dr. 120,Chuckle 10
April 27—Lrl—3-8 ft..... :38⅗b April 14—Lrl—3-8 gd...... :38b

The War Is Not Won—Buy More War Bonds Today

7th Pim

3-4 MILE (Out of Chute). (Joe Ray, Oct. 30, 1942—1:10⅗—3—110.) Ten Point Purse. Graded Allowances (Class C). Purse $3,000. 4-year-olds and upward. 4-year-olds, 120 lbs.; older, 122 lbs. Non-winners since April 10 allowed 3 lbs.; of $1,000 three times in 1943-44 or a race of any value in 1944, 6 lbs.; of $3,500 at any time or a race since October 8, 9 lbs.; of $800 twice in 1943-44, 12 lbs.; of $700 in 1943-44, 15 lbs. (Claiming races not considered.)

Chart Book Index No.	Horse.	Date. Track Rec.	Wt.	Today's Wt.
56808	New Moon	Aug43 Bel 1:11	122	×120
55693	Adroit	Mar44 Trp 1:10⅕	106	112
56441	Castleman	Jun43 Was 1:15⅗	113	105
56441^2	Armistice Day	Mar44 Trp 1:10⅖	109	117
56538	Chicago Dr.	Mar44 Trp 1:10⅘	119	✱119
(56441)	Spare Man	Sep43 Bel 1:11⅗	111	122
53643	Best Reward	Dec43 Trp 1:11	115	×119
56538^2*	Undulator	Sep43 Nar 1:12⅕	103	115
(56488)	Trace Heart	Apr44 Pim 1:13⅘	110	120
56143	Royal Flush	Jun43 Suf 1:11⅘	106	112

Coupled: Castleman and Best Reward.

New Moon ×
120 Ch. c, 4, by Discovery—Ladyinthemoon, by Sickle.
Breeder, H. L. Straus. 1944.. 2 0 0 1 $850
Owner, H. L. Straus. Trainer, F. A. Bonsal. 1943..20 4 8 4 $12,000
See chart of yesterday's fifth race.
Apr22-44^{7}Pim 3-4 1:12⅘ft 13 110 4 2^2 2^3 3^{5½} Rob'rtsP^4 HcpS 83 Sollure 117Porter'sCap 108Piccadilly 5
Apr13-44^{5}Pim 3-4 1:13⅖gd 6 105 2 2^2 2^3 4^{10} RobertsP^3 Alw 74 Sollure 112Mar-Kell 117Hom'dBound 5
Nov13-43^{8}Pim 1$\frac{1}{16}$ 1:48⅖ft 6-5 ⧫113 3 4^1 3^{1¾} 3^{1½} Th'rnb'gJ^4 AlwC 71 Kanlast 103,Hom'dB'nd 114,Incom'g 7
Nov 6-43^{8}Pim 1$\frac{1}{16}$ 1:47⅗ft 14-5 117 3 1^h 1^h 2^{nk} Th'rnb'gJ^{3}AlwC 77 F'rFreed'ms 117,Quillon114,Harford 8
Nov 2-43^{6}Pim 3-4 1:12⅗ft 23-5e 121 5 5^{3½} 5^{3½} 3^1 Thornb'gJ^5 Stks 87 Ch'llam're 128,Ch'nHeath 118,Adroit 7
Oct.15-43^{4}Pim 3-4 1:12⅖ft 14-5 117 3 3^3 2^3 2^3 Th'rnb'gJ^{4}AlwC 86 Legislator 105,Had'win112,Piccadilly 7
April 30—Pim—1-2 ft...... :49h April 18—Pim—5-8 sl......1:03h April 10—Pim—5-8 ft....1:03⅗h

Adroit
112 B. f, 4, by Aethelstan II.—In India, by Durbar II.
Breeder, Mrs. Robert H. Heighe. 1944.. 6 2 2 0 $4,200
Owner, Mrs. R. H. Heighe. Trainer, J. W. Mergler. 1943..11 3 3 0 $4,975
Mar25-44^{5}Trp 3-4 1:10 ft 6½ 111 2 3^{1½} 6^{4½} 8^7 YoungS^6 Stks 92 Bl'kB'ge 111½,Ar'iceDay109,Af'nSun 10
Mar 6-44^{5}Trp 3-4 1:10 ft 6½ 106 1 1½ 1^{nk} 2^{¾} E'cksonC^2 Hcp 98 Mar-Kell 117,Spar'gMaid102,Sh.P'ny 8
Feb.24-44^{5}Hia 3-4 1:12⅖ft 6-5 ⧫110 1 1^1 1^h 2^3 EricksonC^4 Allw 80 Z'caRosa 112,Sp'rkl'gM'd103,Silv'ra 4
Feb.14-44^{5}Hia 3-4 1:13 ft 12 115 3 1^2 1^h 1½ Er'sonC^{11} AlwC 80 Mintlock 116½,Page II. 103,Zacatine 11
Feb. 8-44^{5}Hia 3-4 1:13⅖ft 13-5 ⧫115 1 1^h 2^{nk} 4^{2½} Er'ksonC^1 AlwC 75 V'aPunch 115,Mintlock118,G'nThorn 11
Jan.21-44^{4}Hia 3-4 1:13⅗ft 22-5 114 1 1^2 1^1 1^{1½} EricksonC^{6}AlwC 77 ZacaRosa 117,Suntegra108,OurVic'ry 6
April 27—Pim—3-4 sl......1:23b April 22—Pim—5-8 gd.....1:08b April 19—Pim—5-8 sl....1:08⅗b

Castleman
105 Ch. g, 4, by Chance Sun—Hildrum, by Hildur.
Breeder, Polk Laffoon. 1944.. 2 0 0 0 (——)
Owner, M. Marmorstein. Trainer, J. McGee. 1943.. 1 0 0 0 (——)
Apr21-44^{6}Pim 3-4 1:13⅘gd 32 105 7 8^{8½} 7^7 6^9 ZehrF^8 AlwC 73 SpareMan 116ArmisticeDay115Quil'n 10
Apr12-44^{6}Pim 3-4 1:15 m 20 110 3 6^{10} 6^{10} 6^{18} ZehrF^3 HcpS 58 Pensive 106Porter'sCap 108SunAgain 6
Jun.26-43^{4}Was 3-4 1:13 ft 7 113 9 7 11^{15} 11^{12} ZehrF^4 Allw 72 B'gooMaid 111,T'llmen'w105,Legisl'r 12
Nov.26-42^{6}Bow 1-70 1:47⅗hy 5 122 11 10 8^{15} 5^{7½} YoungS^{10} Stks 63 ChopChop 120,U'leBillies109,Drudge 11
Nov.14-42^{5}Bow 3-4 1:13 ft 5½ 109* 7 7 1^h 1½ TammaroJ^{6}Allw 85 Hornbeam 110,ChopChop 110,Drudge 10
Oct.16-42^{4}Lrl 3-4 1:14⅗m 7½ 118 5 4 2^1 1^{1½} YoungS^3 Allw 76 LittleWizard 115,Alacy'n 118,Halb'd 7
April 27—Pim—3-8 sl.... :38⅗b April 20—Pim—3-8 sl...... :37h April 18—Pim—1-2 sl.... :52⅗b

Armistice Day
117 Br. g, 4, by Peace Chance—Miss Merriment, by High Time.
Breeder, Mare's Nest Stud. 1944.. 4 1 2 0 $2,700
Owner, I. S. Gaines. Trainer, A. F. East. 1943..12 4 0 3 $5,932
Apr21-44^{6}Pim 3-4 1:13⅘gd 9-5 ⧫115* 9 7^{6½} 6^4 2^3 BorsellV^7 AlwC 79 SpareMan 116 Quillon 112 Coronal 10
Mar29-44^{6}Trp 3-4 1:11⅕ft 1-2 ⧫117* 1 3^{1½} 2½ 1^1 P'maneR^7 AlwC 93 RedVulcan 113,Martian 117,Morani 7
Mar25-44^{5}Trp 3-4 1:10 ft 5 109 4 4^{2½} 3^{1½} 2^{1½} RenickJ^4 Stks 97 Bl'kB'ge111½,Af'nSun116,Gr's'perII. 10
Mar22-44^{5}Trp 3-4 1:10⅕ft 32 111 3 5^{3½} 5^{3¾} 5^{3½} RenickJ^9 Allw 94 Gr'sh'perII.113,H'rdSq'e 116,Reztips 10
Nov 5-43^{5}Jam 3-4 1:11⅖ft 9½ 103 4 3^2 3^4 3^7 PascumaA^8 Hcp 87 W't aBit122,Fi.W'den120,Gr'h'perII. 8
Oct.25-43^{6}Jam 3-4 1:13 ft 14-5 ⧫120 1 1½ 1^{1½} 1^{2½}†BrooksS^1 AlwD 86 Navigating 112,Dimout103,Dartaw'y 9
†Dead heat.
April 30—Lrl—5-8 ft....1:04⅖h April 26—Lrl—1-2 sl..... :52⅕h April 14—Lrl—5-8 gd......1:08h

Chicago Dr. ✱
119 Ch. g, 5, by Epithet—Chicago Girl, by Ladkin.
Breeder, Thomas Piatt. 1944..11 5 1 1 $6,650
Owner, J. W. Heinicke. Trainer, C. F. Heinicke. 1943..24 3 8 1 $5,060
Apr24-44^{5}Pim 3-4 1:14⅘sy17-5 122 5 5^{11} 5^{12} 6^{19} W'tropeJ^6 AlwC 58 Abrasion 116Undulator 115Pompeco 6
Mar30-44^{6}Trp 3-4 1:12⅕ft 19-5 113 1 3½ 1½ 1^{¾} McM'nG^9 AlwC 88 OneOnly 113,ShinyP'ny111,Mintlock 9
Mar22-44^{5}Trp 3-4 1:10⅕ft 18-5 108* 6 8^8 7^{4¾} 6^{3¾} RudertW^7 Allw 94 Gr'sh'perII.113,H'rdSq'e 116,Reztips 10
Mar17-44^{6}Trp 3-4 1:12⅘sy 3 124 2 2^1 2^1 1^{1½} AdamsJ^4 AlwC 85 D'mPar'de 117,Kesargo114,T'raR'ck 8
Mar 9-44^{5}Trp 3-4 1:10⅘ft 9-5 ⧫119 3 2½ 2^{nk} 1^{2½} Arc'oE^{12} AlwD 95 BottleImp 115,Ti.O'War113,Sov'rton 12
Mar 4-44^{2}Hia 3-4 1:13⅕ft 4 120 7 3^{1½} 2^{nk} 2^{nk} ArcaroE^7 AlwD 79 Rurales 112,Chuckle 109,Madigama 10
April 30—Lrl—5-8 ft.......1:10b

Spare Man
122 Br. g, 5, by Kantar—The Spare, by John P. Grier.
Breeder, Alfred Gwynne Vanderbilt. 1944.. 3 2 0 1 $1,950
Owner, Cedar Farm. Trainer, C. W. Shaw, Jr. 1943..14 3 1 0 $2,930
Apr21-44^{6}Pim 3-4 1:13⅘gd24-5 116 4 1^1 1^2 1^3 AdairR^3 AlwC 82 ArmisticeDay 115Quillon 112Coronal 10
Apr15-44^{5}Pim 3-4 1:16⅕sy16-5 114 1 1^2 1^2 1^5 AdairR^5 5500 70 SeaC'voy 109T.W'tch 106N'ndaySun 6
Jan.18-44^{6}F.G 3-4 1:12⅘ft 24-5 115 5 4^{2¼} 4^{1½} 3^{3½} HaasL^2 Allw 83 JackS.L. 117,Miss Ethel 121,ZigZag 10
Dec.30-43^{5}F.G 3-4 1:14⅗sl 5½ 115 2 6^{6½} 6^{7½} 6^{10} HaasL^4 Allw 68 Layaw'y 112,Chipam'k 114,H'pyNote 6
Dec.23-43^{5}F.G 3-4 1:13 ft 2 115 5 5^{4½} 5^{5½} 5^3 HaasL^7 Allw 83 J'ckS.L. 118,T'keAw'y110,B'shwh'er 8
Dec.10-43^{5}F.G 3-4 1:14 ft 7-5 ⧫117 1 1^2 1^{1½} 1^1 HaasL^3 AlwD 81 Regimental 103,ZigZag 121,BoomOn 8
May 1—Pim—3-8 ft..... :36⅗h April 20—Pim—3-8 sl.... :37⅖h April 8—Pim—3-4 sl.....1:16⅘d

Best Reward ×
119 Br. h, 5, by Balladier—Bon Voyage, by Friar Marcus.
Breeder, Idle Hour Stock Farm.
Owner, M. Wexler. Trainer, J. McGee. 1943..17 5 0 2 $8,025
Dec.21-43^{6}Trp 3-4 1:10⅕ft 11 115 2 5^{3½} 4^{1¼} 6^4 RootR^3 Allw 94 Shiny Penny 113,Charitable 115,Fag 11
Dec.15-43^{6}Trp 3-4 1:10⅘ft 19 110 2 2^h 4½ 7^{2½} RootR^7 Hcp 92 Har'dSq're 112,PigTails110,Mi'ee-Mo 11
Nov.11-43^{6}Pim 3-4 1:13⅗gd 17 114 4 5^3 5^{4½} 5^7 BreenJ^3 Stks 76 Challam're 120,Adulator100,QuienEs 7
Oct.30-43^{8}Pim 3-4 1:13 sl 14 116 1 6^{7¾} 7^{6¼} 7^{12} ZehrF^8 Allw 74 QuienEs 116,Reap'gGl'y107,Pompion 9
Oct.21-43^{7}Pim 3-4 1:12⅘ft 13-5 117 2 3^{1½} 3^2 3^{4¼} ZehrF^3 AlwC 83 Defense 111,PigTails 111,LadyFlame 7
Oct.16-43^{8}Pim 3-4 1:13 sy 3½ 118 3 1^1 1^{2½} 1^2 ZehrF^7 HcpC 86 PigTails111,DawnAtt'k 107,BullsEye 10
April 27—Pim—1-2 sl.... :51⅕h April 25—Pim—3-4 m....1:23⅕b April 22—Pim—5-8 gd...1:02⅗h

Undulator
115 Dk. b. c, 4, by Pompey—Black Wave, by Sir Gallahad III.
Br., A. Hancock & Mrs. R. A. Van Clief. 1944.. 4 2 1 1 $3,450
Owner, H. G. Bedwell. Trainer, H. G. Bedwell. 1943..19 2 4 4 $3,540
Apr24-44^{5}Pim 3-4 1:14⅘sy 2 ⧫115* 6 3^6 2^3 2^{3½} BowersL^5 AlwC 73 Abrasion 116 Pompeco 119BlueTwink 6
Apr20-44^{5}Pim 3-4 1:13⅘gd16-5 115* 6 2^1 2^h 1^5 BowersL^6 AlwD 82 FirstSon 114½Ph'mPl'y'r116Gal.W'ch 10
Apr17-44^{6}Pim 3-4 1:17 sl 3-2 106* 3 1^1 1½ 1^{1½} BowersL^4 Alw 66 LittleWiz'd 108Abrasion122Bri'tAr'y 8
Apr13-44^{6}Pim 3-4 1:14⅗gd 3-2 ⧫109* 5 5^{2¾} 4^{2¼} 3^2 BowersL^3 AlwD 76 HighCom'd 113M'tAlert 116RedLevel 8
Oct.30-43^{4}Pim 3-4 1:14⅕sl 16-5 115 4 4^{4¾} 5^5 5^5 Thornb'gJ^5 3000 75 Layaw'y 119,W'th'rite 113,M'stAlert 6
Oct.26-43^{6}Pim 3-4 1:16⅗m 9-5 ⧫111 4 5½ 1^h 1½ Thornb'gJ^4 3000 68 MostAlert 117,Wilton102,ChicagoDr. 7
April 30—Pim—1-2 ft.... :51⅕b April 23—Pim—3-8 gd..... :36h April 16—Pim—1-2 m.... :50⅘h

Trace Heart
120 Ch. g, 4, by Trace Call—Gay Heart, by Bright Knight.
Breeder, Audley Farm. 1944.. 2 1 0 0 $1,400
Owner, B. B. Jones. Trainer, J. V. Stewart. 1943.. 1 0 1 0 $350
Apr22-44^{6}Pim 3-4 1:13⅘ft 13 110 1 1½ 1^2 1½ RootR^3 4500 82 Chal'nHeath 122 Kopla 116 Overlin 5
Apr17-44^{6}Pim 3-4 1:17 sl 42 109 1 5^5 6^{7½} 6^{12} RootR^1 Alw 54 Undul'or 106½L'leWizard108Abrasion 8
Nov.10-43^{4}Pim 3-4 1:14⅗sl 6 115 4 2½ 2½ 2^{1¼} RootR^2 Allw 77 SpinAl'g 115,P'chutist107,Bri'tArg'y 9
Nov. 3-43^{5}Pim 3-4 1:15⅖sy 4 115 5 8^{7½} 8^{13} 8^{15} RootR^5 Allw 58 P'scotBay 118,P'ousFox115,SpinAl'g 8
Oct. 1-42^{2}Lrl 3-4 1:13⅖ft 13 113* 4 4 4^{2½} 3^{1¾} Cr'fordT^{10} Allw 79 Drudge 113,OperaS'ger104,Vinc'tive 12
Sep.26-42^{3}HdG 5½ f 1:06⅕ft 12 112 9 7 7^{4¼} 7^{6¾} KnappL^7 Allw 82 Alqu'st 109,Makeshift 105½,Ari'lPlay 12
May 1—Pim—3-8 ft....... :38h April 28—Pim—3-4 m......1:20h April 27—Pim—1-2 sl.... :51⅘h

Royal Flush
112 Ch. f, 4, by Knave High—Royal Transport, by Floral King.
Breeder, Woodland Farm. 1944.. 1 0 0 0 (——)
Owner, V. Cicero, Sr. Trainer, K. D. Taylor. 1943..16 3 1 2 $9,110
Apr13-44^{5}Pim 3-4 1:13⅖gd 20 112 3 4^8 5^{8½} 5^{16} WallN^2 Alw 68 Sollure 112Mar-Kell 117Hom'dBound 5
Nov.12-43^{7}Pim 3-4 1:13⅕ft 18 111 8 7^{3¾} 8^6 11^{13} Th'b'rgJ^5 AlwC 72 Reap'gGlory 106,Layaway106,Suncap 12
Nov. 8-43^{7}Pim 3-4 1:14⅗sy 9½ 112 2 3^{5½} 3^6 3^5 Th'nb'rgJ^1 Allw 73 PigTails 115,Lady Flame 115, Adroit 4
Nov. 1-43^{6}Pim 3-4 1:13 ft 5½ 109 5 5^{5½} 5^{5¾} 5^{5½} Th'burgJ^3 Allw 80 PigTails 112,Ch'ryd'le104½,M'sDaunt 6
Aug.28-43^{5}G.S 3-4 1:13⅘sl 6½ 110 3 5^7 5^7 5^{9½} CoucciT^5 Allw 72 BestRew'd 120,Quillon103,M'keshift 6
Jul.28-43^{5}G.S 3-4 1:12⅘ft 21-10 104* 3 3 3^2 3^{2½} CoucciT^5 Allw 84 Unchal'ged 106,S's Lady111,Hi.C'nd 6
April 29—Pim—5-8 gd.....1:04b April 22—Pim—5-8 gd...1:05⅗b April 18—Pim—1-2 sl.... :51⅖b

8th Pim

1 1-16 MILES. (Air Master, April 29, 1942—1:43⅗—4—110.) Purse $1,500. 4-year-olds and upward. Claiming. Weight, 120 lbs. Non-winners since April 10 allowed 3 lbs.; in 1944, 6 lbs. Claiming price, $1,500.

Chart Book Index No.	Horse.	Date. Track Rec.	Wt.	Today's Wt.
56665^3	Big Jack			×114
56146^2	Weigh Anchor	Jan44 Trp 1:46⅕	116	117
56666	*Indian Gift	May43 Pim 1:47⅗	107	×110
56705^2	Wild Chance	Apr44 Pim 1:54⅖sl	114	×114
56666	War Art	Apr44 Pim 1:55m	114	×114
56666	Winning Smile	Oct43 Pim 1:54⅘sy	109	109
56619	Conqueror III.	Apr44 Pim 1:52⅖	114	114
56177	Omada (M)	Mar44 OP 1:49⅕sl	107	109
(56274)	Baby Boy	May43 Pim 1:48⅘	112	×120
56665^2*	Lee's Jimmie	Apr44 Pim 1:53⅗m	108	✱109
56350	Pathfinder	Jun43 Suf 1:47⅕	116	×114
56146	White Ford	Sep43 Nar 1:48	111	114
56666	Residue	Sep43 GS 1:48	115	×114
56439^2*	Golden Mowlee	Sep43 GS 1:47⅖	108	⊗109
56748^3*	Procla	Jul43 Suf 1:46⅗	105	×104

Coupled: Indian Gift and Procla.

Big Jack ×
114 Br. h, 6, by Bostonian—Jane Williamson, by Golden Broom.
Breeder, Smith G. Baker, Sr. 1944.. 4 0 0 1 $100
Owner, E. P. Minor. Trainer, W. J. Roberts. $1,500 1943..34 5 4 4 $3,500
Apr27-44^{7}Pim 1$\frac{1}{16}$ 1:53⅗m 18 113 8 5^7 3^{2½} 3^1 KnappL^4 1250 46 Guerrilla 114Lee'sJ'mie108Dor.P'mp 9
Apr22-44^{8}Pim 1$\frac{1}{16}$ 1:49⅘ft 8 109* 5 8^8 8^{9½} 7^{10} RudertW^5 1250 56 Bisc'neBlue 111Guerrilla 118Balloter 9
Apr17-44^{1}Pim 3-4 1:17 hy 25 110* 5 7^{10} 6^{10} 5^{8¼} RudertW^4 1500 58 Fogoso 115 Wilton 115 Well Allright 7
Apr12-44^{7}Pim 1-70 1:49⅖m 44 107 6 6^8 7^8 6^{7¼} RudertW^3 2000 54 Ginoca 107 Cal's Pet 116 High Bit 8
Dec.15-43^{8}C.T 1 1-4 2:06⅕ft 17-5 116 7 7^{13} 7^{20} 7^{27} GarrettL^2 1000 Fr'eT'der 116,W'own'g116,D'tS'sN't 8
Dec. 9-43^{4}C.T 1$\frac{1}{16}$ 1:46⅗ft 14 114* 4 4^{10} 4^{9½} 4^{3¾} PannellJ^2 1200 Nyleve 116,Cushl'm'cree118,Lack'na 6
April 25—Lrl—3-8 m...... :37h April 21—Lrl—3-8 sl..... :39⅗b April 11—Lrl—3-8 gd.... :40⅘b

Weigh Anchor
117 Ch. g, 7, by Grandace—Windlass, by Man o' War.
Breeder. W. L. Jones & W. S. Threlkeld. 1944..12 2 2 1 $2,300
Owner, H. W. Fielding. Trainer, D. Yates. $1,500 1943..13 1 2 3 $2,190
Apr13-44^{8}Pim 1$\frac{1}{16}$ 1:49⅖gd 2 ⧫120 6 1^h 1½ 2^{¾} SmithFA^4 1500 67 Bloodhound 114GinoT. 109BusyMan 8
Mar31-44^{7}Trp 1$\frac{3}{16}$ 1:59⅗ft 5 114 6 1^h 1^{nk} 1½ SmithFA^6 1500 80 Conte'tion 106,B'derB'tle111,FarSi't 6
Mar23-44^{3}Trp 1$\frac{3}{16}$ 2:02 ft 8½ 117 7 7^6 5^{2¾} 5^{1½} SmithFA^6 1500 66 Ap'sT'pas111,WarB'net 117,Direct'n 7
Mar15-44^{8}Trp 1$\frac{3}{16}$ 1:58⅗ft 44 114 8 10^{13} 9^{7¾} 9^{11} SmithFA^4 2000 74 Fettacairn 111,FancyFree 114,Piplad 12
Mar 8-44^{7}Trp 1$\frac{1}{16}$ 1:48 m 11 117 1 10^{15} 9^{15} 8^{15} BreenJ^1 2000 58 OneShen 112,Fettacairn 115,Bonheur 10
Mar 1-44^{7}Hia 1 1-4 2:07⅘ft 17 115 1 2^h 3^4 5^{6¾} ArcaroE^2 2000 58 Justini'nII.107,O.Shen 114,RangerII. 9
April 29—Pim—3-4 gd.....1:20b April 22—Pim—1m gd.....1:49h

Indian Gift × **110** B. m, 5, by Peace Chance—Miss Whisk, by Whisk Broom II.
Breeder, Cornelius V. Whitney. 1944.. 2 1 0 0 $1,100
Owner, H. G. Bedwell. Trainer, H. G. Bedwell. $1,500 1943..11 1 1 1 $1,300
Apr27-44^{8}Pim 1$\frac{1}{16}$ 1:52⅘m 8½ 106* 3 2^{h} 3$^{1\frac12}$ 5$^{6\frac12}$ BowersL^{8} 1500 44 PatronSaint 115GinoT.120BlueCadet 10
Apr18-44^{1}Pim 1-70 1:49 gd 2 111* 8 2½ 1½ 1^{n} BowersL^{3} 1300 63 Pomiva 116SalOldPal 116Bill'sAnne 8
Jul16-43^{8}Suf 1$\frac{1}{16}$ 1:46⅗ft 23-5 112 7 8 8$^{9\frac14}$ 7$^{7\frac34}$ Rem'ch'dF^{3}1250 71 Rom'nNymph 108,Procla105,MyElsie 8
Jul10-43^{2}Suf 3-4 1:12⅗ft 39-10 115 7 6 5$^{4\frac12}$ 5^{5} Rem'ch'dF^{4}1000 85 Trustw'thy 120,LastFr'tier120,Copin 8
Jun24-43^{5}Suf 3-4 1:12⅕ft 15 115 8 7 8^{11} 8^{11} McMull'nG^{6}1500 81 S'e theRod 109,Bill'sS'r115,Ack-Ack 9
May 1—Pim—3-8 ft..... :36⅗h April 24—Pim—3-8 sy... :37⅘h April 22—Pim—5-8 gd.....1:03h

Wild Chance × **114** Ch. g, 5, by Peace Chance—Bring Back, by Memory Lane.
Breeder, A. B. Gay. 1944.. 1 0 1 0 $250
Owner, Mrs. Arthur White. Trainer, J. Stuart. $1,500 1943.. 5 0 0 0 (——)
Apr28-44^{8}Pim 1$\frac{1}{16}$ 1:54⅕sl 11 114 4 3$^{1\frac12}$ 2^{h} 2½ TammaroJ^{7}1250 43 F'tSold'r 112 H'zelW. 104Her'sPilate 7
May 8-43^{7}Pim 1 1-8 1:55⅖gd 52 113 6 7 6$^{6\frac14}$ 6$^{8\frac14}$ RenickJ^{3} 1000 63 St.Ch'ce 113,G'geLam'e113,G.Sav'ge 9
May 1-43^{8}Pim 1$\frac{3}{16}$ 2:00⅗ft 59 112 7 6 8$^{6\frac34}$ 8^{10} BoyleJ^{7} 1000 67 Bl'ck'der 120,Ginoca120,Butch'rBoy 11
Apr26-43^{8}Pim 1 1-8 1:54⅗ft 63 114 9 7 7^{6} 7$^{5\frac34}$ BoyleJ^{10} 1000 69 BigJack 109,RangerII.114,Bastinado 11
Apr20-43^{8}Pim 1$\frac{3}{16}$ 2:09 hy 17 113 6 5 5^{7} 5^{11} SistoR^{4} 1000 24 WhiteHot 117,Tanganyika 113,Nosy 7
April 24—Pim—5-8 sy...1:05⅕h April 19—Pim—1m sl....1:48⅗h April 13—Pim—1m sl....1:50⅕b

War Art × **114** B. h, 5, by War Hero—Fascinate, by Sir Gallahad III.
Breeder, Robert J. Walden. 1944.. 1 0 0 0 (——)
Owner, Mrs. G. H. Ballou. Trainer, H. S. Clark. $1,500 1943..22 3 5 3 $2,805
Apr27-44^{8}Pim 1$\frac{1}{16}$ 1:52⅘m 18 114 5 6$^{6\frac12}$ 6$^{7\frac12}$ 6^{11} BreenJ^{10} 1750 40 PatronSaint 115GinoT.120BlueCadet 10
Dec11-43^{8}C.T 1 1-8 1:54⅖ft 6-5 ♦118 2 1^{h} 1^{h} 1$^{3\frac12}$ KirkC^{2} 1000 Heloria 112, Guerrilla 118, Tar Miss 8
Dec. 6-43^{8}C.T 1 1-8 1:54⅘ft 6-5 ♦115 4 1^{nk} 1^{4} 1^{7} KirkC^{7} 1000 D'nceAr'und 114,Upset'ng118,Stable 8
Nov29-43^{6}C.T 1$\frac{1}{16}$ 1:46⅖ft 15 116 5 6$^{8\frac12}$ 6$^{8\frac12}$ 5^{11} KirkW^{5} 1250 Nyleve 115,Ph't'mPlayer116,Balloter 7
Nov17-43^{7}Mar 1$\frac{1}{16}$ 1:56⅗ft 7½ 115½ 2 6^{21} 5^{20} 5^{13} HollandR^{1} 1300 PostHaste 113,Win'gSmile102,Nyleve 8
April 21—Pim—1m gd.....1:48h April 14—Pim—1m ft....1:55⅖b April 10—Pim—3-4 ft......1:19b

Winning Smile **109** B. f, 4, by Abbot's Nymph—Big Sally, by Brumado.
Breeder, Houghton P. Metcalf. 1944.. 2 0 0 0 $50
Owner, C. L. Lamparter. Trainer, P. Mason. $1,500 1943..15 4 2 3 $3,500
Apr27-44^{8}Pim 1$\frac{1}{16}$ 1:52⅘m 12 104* 1 4^{5} 7^{8} 7^{13} Snell'gsA^{1} 2000 38 PatronSaint 115GinoT.120BlueCadet 10
Apr21-44^{2}Pim 3-4 1:15⅕gd 31 109* 8 7^{10} 7^{5} 4$^{5\frac12}$ Snell'gsA^{9} 1500 69 Pugilist 114WellAllri't 114SteelBeam 12
Nov25-43^{5}Mar 1$\frac{1}{16}$ 1:55⅖ft 16-5 ♦110 8 8^{22} 8^{26} 8^{23} GarrettL^{1} Hcp Conn'hta 112,N'lieM'wlee106,Partido 8
Nov20-43^{6}Mar 1$\frac{1}{16}$ 1:54⅖ft 17 106 4 1^{5} 1^{6} 1^{10} RudertW^{6} 1250 St'dAl'ne 111½,R'hPass113,T'nySteel 6
Nov17-43^{7}Mar 1$\frac{1}{16}$ 1:56⅗ft 7 102* 7 3^{17} 3^{11} 2^{4} KirklandA^{5} 1300 PostHaste 113,Nyleve 113,Vantryst 8
April 25—Lrl—3-8 m...... :38h April 11—Lrl—3-4 gd....1:19⅗h April 6—Lrl—5-8 sl.......1:06h

Conqueror III. **114** B. g, 6, by Plassy—Iwyll, by Sir Gallahad III.
Breeder, R. Sterling Clark (England). 1944.. 2 0 0 0 $50
Owner, J. H. Stotler. Trainer, J. H. Stotler. $1,500
Apr26-44^{8}Pim 1-70 1:49⅘ft 16 116 4 6$^{7\frac12}$ 6$^{3\frac12}$ 4$^{4\frac34}$ KnappL^{5} 1250 54 OurBlen 120Mil'ymoon111Scarcanter 12
Apr22-44^{8}Pim 1$\frac{1}{16}$ 1:49⅘ft 9 114 3 7$^{7\frac12}$ 9^{11} 9^{13} KnappL^{9} 1250 53 Bisc'neBlue 111Guerrilla 118Balloter 9
Aug29-42^{4}G.S 1$\frac{1}{16}$ 1:46⅖ft 7-5 ♦112 1 3 4^{5} 6$^{9\frac34}$ KnappL^{6} 1200 Gal.R'bin 106,Adm.Jim110,D'l'rSign 6
Aug22-42^{7}G.S 1$\frac{1}{16}$ 1:47 ft 19-10 ♦117 4 2 2^{4} 3$^{6\frac34}$ KnappL^{6} 1200 Strawb'y 112,Imp'sionist112,A'alFire 7
Aug20-42^{1}G.S 3-4 1:15 sl 29 112 7 7 7$^{7\frac12}$ 4$^{4\frac34}$ KnappL^{7} 1200 Spang 107,Kennebunk 105,TryFlying 7
April 30—Pim—5-8 ft....1:06⅘b April 20—Pim—5-8 sl....1:04⅖h April 17—Pim—1m hy...1:55⅖b

Omada (M) **109** Ch. f, 4, by Omaha—Armada, by Man o' War.
Breeder, George D. Widener. 1944.. 5 0 1 0 $150
Owner, Mrs. J. P. Iselin. Trainer, J. Winkfield. $1,500
Apr14-44^{8}Pim 1-70 1:49⅘ft 23-5 112 9 8$^{8\frac12}$ 7^{7} 7^{11} KirkC^{6} 1250 48 RedRos'tte 112Wildmute109T'kyOtis 10
Mar29-44^{8}O.P 1$\frac{1}{16}$ 1:48⅗sl 70 107 8 2^{3} 2^{3} 2^{3} PenaM^{9} 1250 65 U'leMose 112,Amy'sThird115,Ch'yT. 10
Mar20-44^{6}O.P 1$\frac{1}{16}$ 1:49⅗m 29 99* 6 7^{27} 7^{44} 7^{55} FoxJ^{3} 1750 P'raboloid 108,E'scorthy108,P'olPete 7
Mar10-44^{7}O.P 1$\frac{1}{16}$ 1:46⅕ft 62 102* 6 9$^{7\frac34}$ 9^{11} 9^{15} FoxJ^{8} 1500 65 DinaFlag 107,Shadburn110,S'g'nDi'k 9
Mar. 3-44^{3}O.P 3-4 1:13⅘ft 6f 108* 7 12^{14}12^{13}11^{18} LoopD^{12} 1500 64 That-a-Boy 111, Centuple 116, HitIt 12
April 18—Lrl—3-4 ft......1:25b April 11—Lrl—1-2 gd.... :53⅖h April 8—Lrl—3-8 gd....... :40b

Baby Boy × **120** Lt. ch. g, 5, by English Knight—Beauty B., by Claptrap.
Breeder, Wallace D. Blick. 1944.. 2 1 0 0 $1,100
Owner, C. E. Farr. Trainer. J. M. Welch. $1,500 1943..17 1 3 5 $1,300
Apr17-44^{7}Pim 1-70 1:50⅖sl 23-5 112 2 1^{h} 1^{h} 1^{2} ScoccaD^{4} 1500 56 Gr'dVen're 115Scar'ter114½G'nM'lee 7
Apr12-44^{8}Pim 1$\frac{1}{16}$ 1:54⅘m 16 121 1 3^{2} 4$^{4\frac12}$ 5$^{9\frac34}$ WellsC^{2} 1250 31 Mokananne 110 Cuth 115 Guerrilla 11
Dec13-43^{7}C.T 1$\frac{1}{16}$ 1:49⅗ft 9 111 1 3$^{2\frac12}$ 2^{5} 3$^{2\frac34}$ ScoccaD^{1} 1000 Gino T. 113, Galful 108, Vantryst 8
Dec. 4-43^{7}C.T 1$\frac{1}{16}$ 1:48⅖ft 17-5 113 4 6^{4} 6$^{6\frac12}$ 6$^{9\frac34}$ AustinS^{4} 1000 RobertE.Lee 113,Dulie 113,Vantryst 7
Nov29-43^{7}C.T 1$\frac{1}{16}$ 1:48⅖ft 1 ♦115 4 2$^{1\frac12}$ 3^{2} 3$^{4\frac12}$ ScoccaD^{5} 1000 Lupoba 107,Purport 115, Zac Pam 8
April 29—Lrl—1m ft.....1:49⅖b April 26—Lrl—3-8 sl....... :39b April 20—Lrl—1-2 ft....... :53b

Lee's Jimmie ✻ **109** B. g, 6, by St. James—Joretta, by Marcolo.
Breeder, Matt Lair. 1944.. 2 0 1 0 $250
Owner, Mrs. L. N. Hanson. Trainer, L. N. Hanson. $1,500 1943..24 5 4 4 $2,845
Apr27-44^{7}Pim 1$\frac{1}{16}$ 1:53⅗m 17 108* 1 1^{h} 2½ 2^{n} Snell'gsA^{2} 1250 47 Guerrilla 114BigJack113Doro'yP'mp 9
Apr17-44^{1}Pim 3-4 1:17 hy 9½ 110* 2 3$^{7\frac12}$ 5^{10} 6^{13} Bern'doN^{1} 1500 53 Fogoso 115 Wilton 115 Well Allright 7
Dec15-43^{6}C.T a 3-4 1:16⅗ft 23-5 114 6 4$^{2\frac34}$ 2^{1} 1^{h} DeLuciaJ^{2} 1000 Rare 111,WellAllright 118,EmpireIsle 8
Dec. 9-43^{7}C.T 1$\frac{1}{16}$ 1:48⅘ft 6 113* 1 2½ 1^{h} 2^{1} FlorioA^{1} 1050 Dulie 114, Dinsen 116,Mare Nostr'm 8
Dec. 2-43^{7}C.T 1$\frac{1}{16}$ 1:48⅗ft 7-10 ♦111* 3 3^{2} 3$^{1\frac14}$ 4^{2} PannellJ^{5} 1000 Mr. Jim 116, Galful 112, Firing Pin 7
April 16—Lrl—3-8 sy...... :39h April 13—Lrl—3-4 sl....1:21⅖h April 10—Lrl—3-4 gd....1:19⅗h

Pathfinder × **114** Br. g, 5, by Discovery—Canfli, by Campfire.
Breeder. Alfred Gwynne Vanderbilt. 1944.. 1 0 0 0 (——)
Owner, G. Mohr. Trainer. G. Mohr. $1,500 1943..30 5 2 3 $4,100
Apr19-44^{1}Pim 3-4 1:16⅘sl 17 110 9 8$^{4\frac14}$ 9$^{7\frac12}$ 8$^{6\frac34}$ Tam'roJ^{10} 1500 60 Gal'tM'lee 112P'drunk113G'denBabe 12
Nov23-43^{6}Mar 1$\frac{5}{16}$ 2:28 ft 6-5 ♦117 6 4$^{6\frac14}$ 1^{nk} 1^{4} KirkC^{6} 1000 Janegri 109,M'reNos'm 104,Bi'sAnne 7
Nov17-43^{8}Mar 1$\frac{3}{16}$ 2:09 ft 6-5 ♦115½ 5 6$^{2\frac12}$ 2^{h} 1$^{\frac34}$ HollandR^{4} 1000 StandAlone 113,Janegri 104,Todcan 8
Nov11-43^{8}Pim 1 1-8 1:57⅖gd 7 122 8 5$^{3\frac34}$ 5$^{6\frac34}$ 3^{8} RootR^{5} 1000 53 T'nySteel 122,Ph.Pl'yer120,N'dieL'ss 9
Nov. 6-43^{2}Pim 1 1-2 2:39⅕ft 6 116 11 4$^{3\frac14}$ 4$^{4\frac12}$ 4$^{6\frac12}$ GilbertJ^{7} 1000 45 OldRiv'r 119,M'kRoute119,Fly.Duke 12
May 1—Pim—3-8 ft..... :37⅗h April 28—Pim—3-4 m......1:21b April 25—Pim—1m m......1:55b

White Ford **114** Gr. g, 4, by Kiev—Monotone, by Ladkin.
Breeder, Samuel M. Look. 1944.. 5 0 1 0 $150
Owner, J. J. Hanley. Trainer, J. J. Hanley. $1,500 1943..32 4 2 5 $4,177
Apr13-44^{8}Pim 1$\frac{1}{16}$ 1:49⅖gd19-5 114 2 5^{5} 5$^{6\frac12}$ 5^{12} RobertsP^{8} 1500 56 Bloodh'nd 114W'ghAnch'r 120GinoT. 8
Mar21-44^{5}O.P 1$\frac{1}{16}$ 1:49⅖gd 6 110* 2 2½ 2½ 2$^{1\frac12}$ HaslettE^{1} c1250 62 Grenadier 115, Realman 110, Albino 7
Mar17-44^{2}O.P 3-4 1:14⅖sl 40 115 12 11^{20}10^{14} 8^{12} Gil'spieW^{3} 1500 67 Do'rR'der 115,Extr'm's110,Val.Vic'r 12
Mar. 7-44^{1}O.P 3-4 1:15 gd 32f 115 12 12^{12}12^{11}12^{7} Gil'spieW^{3} 1500 69 Val'aSecret 110,UncleMose115,Extr's 12
Mar. 2-44^{6}O.P 3-4 1:13 ft 17 112 7 7^{19} 7^{12} 6^{17} Gil'spieW^{4} 1750 69 ShastaMan 118,Onette 110,Capt.Fury 7
April 30—Lrl—3-4 ft.......1:22h April 25—Lrl—3-4 m....1:21⅖h April 12—Lrl—3-8 m.... :40⅖b

Residue × **114** Br. g, 7, by Rhinock—Chiz, by Wrack.
Breeder. Mrs. George B. Cox. 1944.. 1 0 0 0 (——)
Owner. R. J. Hall. Trainer, D. P. Veneziano. $1,500 1943..27 6 2 3 $3,910
Apr27-44^{8}Pim 1$\frac{1}{16}$ 1:52⅘m 45 110 4 10^{16}10^{18}10^{25} Lay'nJR^{5} 1750 26 PatronSaint 115GinoT.120BlueCadet 10
Nov25-43^{5}Mar 1$\frac{1}{16}$ 1:55⅖ft 14 113 7 7^{15} 6^{13} 6^{10} GrantP^{6} Hcp Conn'hta 112,N'lieM'wlee106,Partido 8
Nov22-43^{5}Mar 1$\frac{1}{16}$ 1:58⅖ft 6½ 118 3 4^{7} 4$^{3\frac12}$ 1^{h} KirkC^{2} 1250 MilkRoute 113,Balloter118,Cumshaw 7
Nov18-43^{7}Mar 1$\frac{1}{16}$ 1:59⅖ft 11-5 114 2 1$^{1\frac12}$ 1^{3} 1^{3} GrantP^{2} 1000 Wick.Gal 106,Cr'nL'ncer114,ZacPam 8
Nov13-43^{2}Pim 1 1-2 2:40⅗ft 16 116 5 3$^{\frac14}$ 4$^{4\frac12}$ 4^{6} ScoccaD^{5} 1000 39 Pros'tBoy 116,Arestino116,M'kRoute 8
April 27—Lrl—5-8 ft.......1:08b April 16—Lrl—3-4 sy......1:58b April 12—Lrl—1-2 m.... :56⅘h

Golden Mowlee ⊗ **109** B. g, 6, by Mowlee—Golden Russet, by Golden Broom.
Breeder. Alan T. Clarke. 1944.. 2 0 1 0 $300
Owner, Watson Elliott. Trainer, A. Knight. $1,500 1943..27 2 6 5 $3,500
Apr21-44^{4}Pim 1$\frac{1}{16}$ 1:50⅘gd14-5 109* 2 1$^{1\frac12}$ 1½ 2½ BowersL^{4} 1500 60 Scarcan'r 114Can'sBest106Gr.V'ture 6
Apr17-44^{7}Pim 1-70 1:50⅖sl 13-5 112 7 5^{2} 4^{4} 4^{10} KirkC^{7} 1500 46 BabyBoy 112Gr'dV'ture115Scar'nter 7
Nov27-43^{8}Rkm 1 1-8 1:58 sl 13-5 ♦117 8 2^{nk} KeiperP^{11} 1000 55 Cruiser 114,TimothyC. 108,StillPond 11
Nov25-43^{5}Rkm 1$\frac{1}{16}$ 1:52⅗m 7-2 111 6 1^{nk} 2^{h} 2^{1} KeiperP^{4} 1000 53 Pan.Creek 114,W.Hygro113,Cheetah 7
Nov22-43^{8}Rkm 1 1-8 2:00 sy 3-2 ♦117 2 2^{3} 3$^{3\frac12}$ 3$^{5\frac12}$ TrentH^{1} 1000 39 Y'nnieSid 112,Panth'rCreek117,Esta 6
April 29—Pim—3-4 gd...1:19⅕b April 26—Pim—3-4 gd...1:19⅕b April 15—Pim—3-4 ft......1:18b

Procla × **104** Ch. f, 4, by Pilate—Amateur Girl, by Strolling Player.
Breeder. M. C. & C. G. Boyd. 1944.. 2 0 0 1 $125
Owner, H. G. Bedwell. Trainer, H. G. Bedwell. $1,500 1943..27 6 5 3 $6,290
Apr29-44^{4}Pim 1$\frac{1}{16}$ 1:50 gd19-5 104* 1 3^{3} 4$^{2\frac14}$ 3$^{2\frac34}$ BowersL^{8} 2000 62 Cushla'cree 110WarShy106ChiffChaff 8
Apr18-44^{5}Pim 1$\frac{1}{16}$ 1:50⅖gd16-5 105* 1 4^{2} 5$^{3\frac14}$ 5$^{8\frac34}$ BowersL^{1} 1750 54 GinoT.114½BlueCadet 115Cr.Country 7
Nov12-43^{1}Pim 1-70 1:47 ft 3 114* 2 2^{2} 2½ 3$^{1\frac34}$ SnellingA^{2} 1500 71 ChiffCh'f 122,N'lieM'lee111,Ch.Cr'sh 10
Nov. 3-43^{2}Pim 1$\frac{1}{16}$ 1:51⅗sy 7-5 ♦112* 3 2^{h} 1^{nk} 1½ ArduiniR^{3} 1500 57 C'shaw 115,MoreStings111,ChiffCh'ff 6
Oct28-43^{4}Pim 1$\frac{1}{16}$ 1:52⅖sy 6-5 ♦112 5 3½ 1^{h} 1^{2} Thornb'gJ^{7} 1250 53 Gal.M'wlee 101,Cobeggo107,F'stGirl 9
April 25—Pim—3-8 m.... :38⅘h April 24—Pim—3-8 sy...... :39b April 22—Pim—3-4 gd.....1:18b

ENTRIES AND PAST PERFORMANCES

NARRAGANSETT PARK

Pawtucket, Rhode Island

WEATHER CLEAR; TRACK FAST

Percentage of winning favorites corresponding meeting 1943, .32; current meeting, .36. Automatic starting gate. Camera finish. Daily Double, first and second races. Entries run as one; no field horses.

Indexed Entries and Past Performances Listed According to Post Position

✻ Fair Mud Runner. × Good Mud Runner. ⊗ Superior Mud Runner.

1st Nar

3-4 MILE (Out of Chute). (Psychic Bid, Sept. 14, 1935—1:10⅕—3—111.) Purse $1,400. 4-year-olds and upward. Claiming. Non-winners of a race in 1944. 4-year-olds, 116 lbs.; older, 118 lbs. Claiming price, $1,200; if for $1,000, allowed 3 lbs.

Best time made at distance of race.

Chart Book Index No.	Horse.	Date. Track Rec.	Wt.	Today's Wt.	Chart Book Index No.	Horse.	Date. Track Rec.	Wt.	Today's Wt.
56342	York River	Jan43 Trp 1:12⅖	113	×118	56483	Darby Donna	May43 Det 1:14	101	111
56653	*Islam King	Apr44 Nar 1:13⅖	113	×113	56693	*Lady Insco	Sep43 Nar 1:15	113	108
56526	*Defense Stamp (M)	Mar44 Trp 1:13⅘	113	111	56693	*Airspring	Sep43 Nar 1:12⅗	110	×113
48381	Over Ice	Jun43 Det 1:12⅘	108	×116	56565	Quiz Baby (M)	Apr44 Nar 1:14	112	116
56651	Meadow Dew	Aug43 Nar 1:13	106	×113	56738	Brown Dancer	Jul43 Suf 1:12⅕	113	×113
56568	Epay	Jul43 Suf 1:12⅖	114	118	56429	*Manchester (M)	Apr44 Nar 1:14⅖	104	×106
56301	Clay Hill	Apr44 Nar 1:14⅗	115	×118	53528^{3}	*Eight and Six	Jul43 Suf 1:11⅘	109	×108
56572	*Mowlee's Lad	Aug43 Nar 1:14⅖	112	113	42119	Oriole Pennant	Apr43 Pim 1:14⅕	111	116

York River × **118** Ch. g, 5, by Whiskaway—Fancy Light, by Campfire.
Breeder, C. T. Chenery. 1944.. 6 0 0 1 $100
Owner, Rumstick Lodge, Inc. Trainer, W. Hodson. $1,200 1943.. 3 0 1 0 $100
Apr19-44^{1}Nar 3-4 1:13⅕ft 10 116 8 7^{5} 6^{6} 9$^{9\frac12}$ DanielsA^{9} 1200 74 L'yM'cara 103,H'yPr'ce111,Maybank 11
Mar31-44^{4}Trp 3-4 1:13⅗ft 7 120 4 3^{3} 2$^{1\frac12}$ 5$^{2\frac34}$ DanielsA^{2} 1250 78 AllFree 120,G'tAlbert113,Irresistible 6
Mar24-44^{3}Trp 3-4 1:13⅕ft 19 113½ 8 5$^{5\frac14}$ 3^{nk} 3$^{1\frac12}$ P'rsonNL^{3} 1000 81 Law'rsville 115,K'g'sGl'y112,M'lOrin 9
Mar10-44^{1}Trp 3-4 1:13⅕ft 21 120 7 10^{12}12^{12}12^{16} P'rsonNL^{9} 1000 67 Bry.Stati'n 120,Fri'sSc't110,Jack'r'k 12
Mar. 3-44^{1}Hia 3-4 1:14⅕ft 33 118 12 10$^{7\frac34}$11^{10}11^{15} P'sonNL^{5} 1500 59 Rich'rdW. 116,Gr'dGay113,Sp'dE'gle 12
April 24—Nar—1-2 sy...... :55b April 17—Nar—1-2 hy..... :55b April 5—Hia—1-2 m..... :53⅖b

Islam King × **113** B. g, 5, by Islam—Oneulike, by Vandergrift.
Breeder, E. E. Watts. 1944.. 2 0 0 0 $60
Owner, I. Buckley. Trainer, I. Buckley. $1,200 1943.. 8 1 2 2 $1,225
Apr27-44^{3}Nar 3-4 1:12⅖ft 50 113 5 7^{7} 6$^{4\frac12}$ 7^{5} SistoR^{9} 1500 83 Hy-Cop 112 HiGold 117 Lady Golden 9
Apr21-44^{1}Nar 3-4 1:13⅖ft 16 116 4 1$^{1\frac12}$ 1½ 4$^{2\frac34}$ TrentH^{3} 1200 80 Flick 111 Vee 101 Quakertown 10
May12-43^{1}Suf 1$\frac{1}{16}$ 1:50⅖sy 6 118 5 2 2^{nk} 2^{n} HettingerG^{7}1000 60 Hi-Kid 112,Dingmans 113,Apropos 7
May 8-43^{4}Nar 3-4 1:12⅗ft 23 114 7 5 5$^{5\frac12}$ 5$^{8\frac12}$ HettingerG^{7}1000 78 BigCh'nce 116,Pl'yGr'ck109,P'tesBet 8
May 3-43^{5}Nar 3-4 1:13 sy 13 113 6 6 4$^{5\frac34}$ 3$^{5\frac14}$ Hett'gerG^{5} 1000 80 GuyFawkes 110,No'Count 116,Pernie 6
Apr28-43^{1}Nar 3-4 1:14⅘hy 3½ 114 5 1 1^{3} 1$^{2\frac12}$ HettingerG^{6}1000 76 Ugin 116,Savings Bank116,Lull II. 8
April 18—Nar—3-4 hy.....1:20h April 11—Nar—3-8 ft...... :36h April 5—Nar—1-2 ft....... :55b

Defense Stamp (M) **111** B. g, 4, by Whiskalong—Cabin Guest, by Kiev.
Breeder, J. L. Cleveland. 1944.. 9 0 0 1 $90
Owner, Level & Coachman. Trainer, M. Level. $1,200
Apr24-44^{1}Nar 3-4 1:14⅖sy 16 108* 4 4$^{4\frac12}$ 4^{5} 5$^{6\frac34}$ Pat'sonP^{6} 1000 71 H'yPrince 113S'y ofErin113Maybank 7
Apr17-44^{2}Nar 3-4 1:15⅕m 9 106 3 3$^{2\frac12}$ 3^{3} 6$^{5\frac34}$ Pat'sonP^{10} 1000 68 CityB'd 104J'kRubens111MadMac'w 11
Apr13-44^{1}Nar 3-4 1:15⅕sl 23-5 111* 2 1^{h} 3$^{1\frac12}$ 3$^{4\frac12}$ PrattH^{6} 1000 69 Step'nJay 116MadM'caw111S'hDrive 7
Apr. 1-44^{1}Trp 3-4 1:13⅕ft 11 111½ 2 2½ 4$^{2\frac12}$ 6$^{6\frac14}$ NodarseV^{8} 1000 77 Dan'sCh'ce 111,S'light108,V'lHaven 9
Mar27-44^{4}Trp 3-4 1:12⅖ft 45 114 4 3$^{2\frac12}$ 6$^{4\frac12}$ 6^{7} Lay'nJR^{7} Allw 80 Depi 109, Sunsho 120, Robert F. 9
Mar. 8-44^{1}Trp 3-4 1:15⅕m 88 117* 2 5^{5} 6$^{4\frac12}$ 8^{10} Per'neR^{10} Mdn 63 Saguaro 113, Lady Eli 107, Depi 12
May 1—Nar—3-8 ft..... :37⅗h April 23—Nar—3-8 ft.... :40⅖b

Over Ice × **116** B. g, 4, by Polar Flight—Sabula, by Macaw.
Breeder, F. M. Alger, Jr.
Owner, Mrs. M. Eckman. Trainer, F. J. Mormile. $1,200 1943..13 1 1 1 $1,325
Sep10-43^{3}Det 3-4 1:12⅘ft 13 110 6 9$^{7\frac14}$ 8$^{5\frac14}$ 6^{8} Critchf'ldC^{1}1250 79 TowerL's 113,M'tieSue106,L'yS'dust 11
Sep. 4-43^{2}Det 3-4 1:11⅘ft 22 108 9 9$^{8\frac14}$ 8$^{6\frac34}$ 7$^{5\frac14}$ Critchf'ldC^{3}1500 87 Re'ngG'm 110,Dot'sKey113,T'w'rL's 9
Aug12-43^{3}Det 3-4 1:12⅗ft 7½ 113 2 2^{3} 4^{4} 5^{5} Critchf'ldC^{1}1600 83 LuckyB. 113, Innate 113, Hugabit 5
Aug. 9-43^{6}Det 3-4 1:14 hy 5½ 108 1 4$^{5\frac12}$ 4$^{7\frac12}$ 4$^{9\frac12}$ Cr'fieldC^{5} 1850 72 Mom'ito 113,Fr'kySpirit116,W'eCh'e 5
Jul28-43^{3}Det 3-4 1:14⅕sl 21-5 116 4 4 4^{3} 3^{2} MilliganP^{1} 2000 78 TheDuck 111,W'eCh'ce 103,D'byDoc 5
Jul21-43^{3}Det 3-4 1:13 sy43-10 108 6 5 5^{10} 5^{5} MilliganP^{3} 2000 81 HiGold 116,N'tRain116,B't andSpur 6

Meadow Dew × **113** B. m, 6, by Sun Meadow—What'll I Do, by Eternal.
Breeder, William F. Hitt. 1944.. 5 0 0 0 $155
Owner, Mrs. J. McDowell. Trainer, J. McDowell. $1,200 1943. 21 4 3 3 $4,170
Apr27-44^{1}Nar 3-4 1:12⅗ft 12 113 7 4^{4} 4$^{4\frac12}$ 4$^{5\frac12}$ Sny'rWE^{6} 1250 81 OldR'seb'h 118G'ldenFl'ce116Catcall 11
Apr18-44^{3}Nar 3-4 1:13⅕ft 15 114 6 4^{5} 5^{6} 5$^{4\frac14}$ Sny'rWE^{1} 1200 80 Reform'ry 111½Fri'sScout110Hy-Cop 8
Apr13-44^{2}Nar 3-4 1:16 sl 5 108 5 3^{1} 4$^{2\frac12}$ 4^{6} BovineV^{1} 1000 64 Brot'rDe'r 116Pacific'n 111K'gTorch 7
Mar20-44^{1}O.P 3-4 1:15⅗m 12 110 4 4^{4} 5^{4} 7$^{7\frac14}$ MagathS^{6} 1000 66 P'dSister 108,R'wayBoy112,R'ghH'y 12
Mar. 4-44^{1}O.P 3-4 1:16⅘sl 6 107 3 3$^{1\frac12}$ 3$^{2\frac12}$ 4$^{3\frac12}$ MagathS^{2} 1250 63 Bl'kMark 107,Mism'rk107,Y'eeNot's 12
Nov20-43^{2}Rkm 3-4 1:15 hy 4 112 5 3$^{3\frac14}$ 3$^{2\frac12}$ 4^{3} RichardJ^{4} 1000 75 Anth'm 107,Sp'e t.Rod108,Pamphlet 8
April 10—Nar—3-8 ft.... :38⅘h April 7—Nar—3-4 ft.....1:17⅗h April 5—Nar—3-8 ft....... :38h

Epay **118** Br. g, 5, by Epithet—Black Days, by Black Toney.
Breeder, Thomas Piatt. 1944.. 1 0 0 0 (——)
Owner, F. Wegener. Trainer, L. Laurin. $1,200 1943.. 9 0 1 3 $775
Apr25-44^{4}Nar 3-4 1:13⅘sl 14 109* 2 8^{8} 8$^{6\frac34}$ 8$^{8\frac34}$ JenkinsE^{7} 1600 72 Par Avion 114 Veris 108 White Time 8
Aug14-43^{2}Nar 1-70 1:48⅕m 3½ 116 2 5$^{4\frac34}$ 4^{6} 4^{10} WahlerC^{4} 1250 54 SilverGrail 111,Stinging103,Maup'ce 6
Aug. 7-43^{8}Suf 1$\frac{1}{16}$ 1:46 ft 5½ 114 3 3$^{2\frac12}$ 3$^{1\frac34}$ 3$^{1\frac34}$ WahlerC^{6} 1000 80 Str'ghtLead109,Sil'rGr'l 109,Orcades 8
Aug. 2-43^{8}Suf 1$\frac{1}{16}$ 1:47 ft 9-10 108* 5 4 3^{2} 3$^{2\frac12}$ PrattH^{9} c1000 74 Major'te 108,G.Venture108,L'sCount 12
Jul27-43^{2}Suf 3-4 1:13 ft 12-5 ♦118 3 5 4^{3} 3$^{2\frac12}$ RobartE^{4} 1000 85 TeaClipper 105,Misfit 113,Maupeace 12
April 29—Nar—5-8 ft....1:04⅗h April 22—Nar—1-2 ft...... :50h April 19—Nar—7-8 ft....1:30⅕h

Clay Hill × **118** Ch. g, 6, by Mud—Pretty Business, by Spanish Prince II.
Breeder, Ewart Johnson. 1944.. 1 0 0 0 (——)
Owner, A. Garisto. Trainer, R. L. Gheen. $1,200 1943..27 8 8 2 $3,315
Apr18-44^{3}Nar 3-4 1:13⅕ft 70 115 5 5^{12} 6^{7} 6$^{7\frac14}$ BarrW^{6} 1200 77 Reform'ry 111½Fri'sScout110Hy-Cop 8
Dec16-43^{6}C.T 1$\frac{1}{16}$ 1:47⅖ft 15 115 5 2½ 3$^{1\frac12}$ 4$^{5\frac12}$ HadryH^{4} 1050 Nass'sBeau 119,A.One114,B'gooTrail 8
Dec11-43^{2}C.T 6½ f 1:20⅖ft 6½ 114* 7 3$^{2\frac12}$ 2^{2} 1^{2} HadryH^{8} 1000 M'ketPlace 116,Pugilist116,Accr'gton 8
Nov18-43^{7}Pas 1$\frac{1}{16}$ 1:55⅖gd 6½ 114 2 1½ 2½ 2^{3} HadryH^{4} 800 Grand'so 118,M'k'sArrow118,Mary'k 8
Nov12-43^{3}Pas 6½ f 1:25⅘gd 7 112* 6 4$^{3\frac12}$ 1$^{1\frac12}$ 1^{2} HadryH^{5} 700 Maybank 115,Cutloose 113,R'gCedar 8
Oct13-43^{5}Pas 1-70 1:51 ft 9-5 112 1 2^{2} 8^{5} 8$^{9\frac12}$ MeyerF^{3} 600 TwoWays 113,B'tleWon118,Algeomar 8
April 24—Nar—1-2 sy..... :55b April 11—Nar—1-2 ft...... :51h April 6—Nar—3-8 ft..... :39⅗h

Mowlee's Lad **113** Br. g, 5, by Mowlee—Foggy, by Hazy.
Breeder, Mrs. S. W. Keegin. 1944.. 1 0 0 0 (——)
Owner, Mrs. H. Grier. Trainer, G. Grier. $1,200 1943..23 3 3 2 $1,220
Apr25-44^{8}Nar 1-70 1:46⅖gd 261 111* 6 4$^{4\frac12}$11^{16}11^{17} SanterJ^{5} 1200 56 Wi.Fath'r116J'kRub'ns111C'sh oBoy 12
Nov19-43^{1}Pas 5-8 1:03⅘gd 26 118 6 7$^{9\frac14}$ 5$^{3\frac12}$ 5^{9} Dau'rtyW^{4} 600 Earth 114½,Minedda 116,Star Quest 8
Nov13-43^{1}Pas 5-8 1:03 ft 51 118 7 7$^{6\frac14}$ 7$^{9\frac12}$ 7$^{6\frac34}$ Dau'rtyW^{8} 600 Reversal 115,Seneschal 114,G'sLass 8
Nov. 5-43^{3}Pas 6½ f 1:25⅕gd 26 118 4 8^{12} 8$^{8\frac12}$ 8^{15} LaFitteS^{6} 600 G.Ven're 118,Ch'sLady 115,Whisper 8
Nov. 2-43^{8}Pas 1$\frac{1}{16}$ 1:52⅗ft 15 118 4 5^{8} 6^{11} 6^{16} SageP^{7} 600 L.Lyonors 115,J'sPal 114½,TotalLoss 7
Oct26-43^{7}Pas 1-70 1:51⅖sl 34 116 1 2^{1} 2^{4} 2^{6} SageP^{4} 700 Idle Scout 116, Nancy Sue 113, Whit 8
April 30—Nar—3-4 ft......1:24b

Darby Donna **111** Br. f, 4, by Jacopo—Donna Vivian, by Donnacona.
Breeder, John W. Galbreath. 1944.. 3 0 0 0 $50
Owner, R. A. Sims. Trainer, Mary Parge. $1,200 1943..26 3 3 4 $2,250
Apr22-44^{1}Pim 1$\frac{1}{16}$ 1:50⅘ft 85 111 4 5$^{2\frac12}$ 7^{5} 6^{7} Kirkp'kP^{10} 1250 54 B'yMan 109Mokan'ne112Skipp'sMate 11
Apr18-44^{1}Pim 1-70 1:49 gd 16 116 5 5$^{8\frac12}$ 5^{6} 5^{13} Kirkp'kP^{2} 1300 50 IndianGift 111 Pomiva 116 SalOldPal 8
Apr14-44^{8}Pim 1-70 1:49⅘ft 54 114 8 5^{5} 3$^{3\frac12}$ 4^{6} Kirkp'kP^{9} 1250 53 RedRos'tte 112Wildmute109T'kyOtis 10
Nov18-43^{7}Pas 1$\frac{1}{16}$ 1:55⅖gd 14 110 4 6^{6} 8$^{6\frac12}$ 8^{16} AustinS^{7} 800 Grand'so 118,ClayHill 114,M'sArrow 8
Nov15-43^{7}Pas 1$\frac{1}{16}$ 1:51⅕ft 7-2 112½ 5 5^{4} 6$^{7\frac14}$ 6^{11} HadryH^{6} 800 Mathora 115,Bel'rBess 112,Mahlette 6
Nov11-43^{8}Pas 1 1-8 2:01 sl 3 114 3 4$^{4\frac12}$ 6^{7} 6^{12} SedlacekW^{3}1000 Hardship 109,Worthow'g 116,G'dioso 7
April 25—Lrl—3-8 m...... :40b April 10—Lrl—3-4 gd....1:18⅗h April 6—Lrl—3-4 sl.....1:21⅖h

Lady Insco **108** B. m, 5, by Bow to Me—Lady Marsco, by Insco.
Breeder, H. M. Warner. 1944.. 2 0 0 0 (——)
Owner, L. Donofrio. Trainer, L. Donofrio. $1,200 1943..13 4 3 1 $1,795
Apr28-44^{4}Nar 3-4 1:13⅖ft 95 111 2 3^{2} 3$^{4\frac12}$12^{13} Rich'dW^{11} 1250 70 Cananea 108 Balmy Spring 115 Flick 12
Apr24-44^{8}Nar 1-70 1:47 sy 53 103 3 3^{3} 4$^{4\frac12}$ 7^{10} Pat'sonP^{2} 1300 60 Conowingo 110 Sir Talbot 113 Junco 8
Nov20-43^{5}Pas 6½ f 1:24 ft 2 ♦117 2 2^{3} 2^{nk} 1$^{1\frac12}$ SageP^{6} 800 Ingerfire 116, Vantime 113, No Fair 8
Nov17-43^{6}Pas 6½ f 1:25⅖sl 10 114 1 7$^{6\frac12}$ 2^{3} 2^{2} RobartE^{1} 800 Alkyon 117, Argos 115, Smilin Jack 8
Nov13-43^{5}Pas 6½ f 1:22⅕ft 10 114½ 5 4$^{4\frac12}$ 4$^{5\frac34}$ 3^{8} SageP^{7} 800 Ebro 114, Oldwick 115, War Smoke 8
Nov11-43^{7}Pas 6½ f 1:25⅕sl 22 114 3 5^{9} 5^{11} 5^{10} SedlacekW^{2}Allw L'yTourist 116½,Argos 116, G.Look'g 8
April 22—Nar—3-8 ft.... :36⅘h

Airspring × **113** Br. g, 5, by Ariel—Keyspring, by Black Toney.
Breeder, Mereworth Farm. 1944..11 0 0 0 $305
Owner, A. J. Vilone. Trainer, C. A. Welch. $1,200 1943. 24 1 6 4 $2,655
Apr28-44^{4}Nar 3-4 1:13⅖ft 12 116 11 12$^{9\frac14}$10^{11}10$^{9\frac34}$ TrentH^{2} 1250 73 Cananea 108 Balmy Spring 115 Flick 12
Apr19-44^{1}Nar 3-4 1:13⅕ft 16-5 116 1 3^{2} 4$^{3\frac12}$ 5$^{5\frac12}$ TrentH^{10} 1200 78 L'yM'cara 103,H'yPr'ce111,Maybank 11
Apr15-44^{2}Nar 3-4 1:13⅘ft 4½ 113 3 5^{6} 5$^{5\frac12}$ 4^{4} TrentH^{8} 1200 77 R'ughHoney 109Flick108Quakertown 8
Apr12-44^{1}Nar 3-4 1:16 sy18-5 116 1 3$^{3\frac12}$ 5^{5} 4$^{2\frac14}$ TrentH^{8} 1200 68 OnLocat'n 116CityBred104Freesp'der 12
Mar30-44^{2}Trp 3-4 1:13⅘ft 11 113 8 8$^{6\frac14}$ 4$^{5\frac12}$ 4$^{5\frac34}$ SistoR^{2} 1250 74 B'ySpri'g 113,Can'sBest111,HighOne 9
Mar24-44^{4}Trp 3-4 1:12⅘ft 6½ 114 8 8$^{7\frac34}$ 5$^{3\frac12}$ 4^{5} TrentH^{4} 1250 80 EverFl'g 109,VinalH'en112,PlayGr'k 9

Quiz Baby (M) **116** Ch. g, 4, by Questionnaire—Oh Baby, by Campfire.
Breeder, Earl H. Sande. 1944.. 2 0 0 1 $75
Owner, C. Finkelstein. Trainer, J. Binstock. $1,200 1943..16 0 1 0 $200
Apr25-44^{1}Nar 3-4 1:14⅕sl 16 113 10 5$^{6\frac12}$ 5$^{5\frac12}$ 5$^{6\frac34}$ MartinJ^{3} 1250 72 FireKabo 116OnLoca'n118Leg.Advice 12
Apr20-44^{2}Nar 3-4 1:12⅘ft 32 112 4 4$^{4\frac14}$ 5^{6} 3$^{5\frac12}$†MartinJ^{4} 1000 80 Manipu'te 116Pr'lyGift118H'tyBrook 8
†Dead heat.
Nov20-43^{4}Pas 1-70 1:51 ft 13 108 6 7^{14} 7^{11} 7^{14} KirkR^{4} 700 Maequel 116,Oldwick 120,Pneum't'e 8
Nov13-43^{8}Pas 1$\frac{1}{16}$ 1:54 ft 3 ♦115 3 5$^{6\frac34}$ 6$^{6\frac34}$ 5$^{8\frac12}$ DelpinoE^{4} 600 RioGr'de 108,Montbars 116,Claranne 8
Oct14-43^{8}Pas 1$\frac{1}{16}$ 1:53⅕ft 16 114 5 1½ 1^{1} 2½ SmithCW^{1} 600 Phone 113, Humdrum 116, Gino T. 8
Oct12-43^{1}Pas 6½ f 1:24⅖ft 43 111 6 6$^{9\frac12}$ 6$^{9\frac34}$ 6^{10} BeedleJ^{6} 600 Ugin 116, Whisper 116, Personable 8

Brown Dancer × **113** Br. m, 5, by Mr. Bones—Perini, by My Play.
Breeder. Coldstream Stud. 1944.. 2 0 0 0 $70
Owner, J. J. Roche. Trainer, F. C. Dunlap. $1,200 1943..24 1 1 3 $1,525
Apr29-44^{2}Nar 3-4 1:12⅖ft 110 110 1 3$^{1\frac12}$ 4^{3} 4$^{7\frac12}$ MartinJ^{10} 1250 80 H'pyPrince 113BackT'th113Pr'lyGift 11
Apr21-44^{1}Nar 3-4 1:13⅖ft 75 111 5 6^{5} 9$^{9\frac12}$10$^{9\frac12}$ Clag'tH^{7} 1200 73 Flick 111 Vee 101 Quakertown 10
Nov26-43^{3}Rkm 3-4 1:15⅗hy 19 109 2 7$^{5\frac12}$ 7$^{7\frac12}$ 7^{11} LynchJ^{7} 1000 64 RoughMan 118,Kl'gLight110,Tripped 7
Nov. 2-43^{1}Rkm 3-4 1:14 ft 27 105 4 Fell. KerrL^{4} 1000 DoubleB. 105,Tyrone 110,Athelhilda 12
Oct23-43^{1}Rkm 3-4 1:14⅕ft 29 115 10 6$^{3\frac12}$ 8^{5} 8$^{5\frac34}$ Balz'ttiW^{3} 1000 76 Jopier 102,Maupeace 108,RoughMan 12
Oct20-43^{1}Rkm 3-4 1:15⅘sl 20 105* 6 6$^{5\frac34}$ 6$^{7\frac12}$ 6$^{6\frac34}$ WilliamsH^{2} 1000 67 DaintyFord 111,Trimmed110,GunSite 8
April 27—Nar—1-2 ft...... :52b April 18—Nar—3-4 hy....1:24⅖h April 11—Nar—1-2 ft...... :52b

Manchester × (M) **106** B. f, 4, by Flares—Madrigal, by Maintenon.
Breeder, E. D. Axton. 1944.. 5 0 0 0 $60
Owner, V. L. Creal. Trainer, V. L. Creal. $1,200
Apr21-44^{2}Nar 3-4 1:12⅖ft 10 104* 4 5$^{7\frac12}$ 5^{5} 5^{10} Jenk'sE^{1} 1250 78 Hy-Gay 114Gold'nFleece111Barnacle 9
Apr17-44^{2}Nar 3-4 1:15⅕m 179 101* 6 4$^{6\frac12}$ 4^{8} 4$^{4\frac14}$ JenkinsE^{6} 1000 70 CityB'd 104J'kRubens111MadMac'w 11
Mar30-44^{1}Trp 3-4 1:13⅕ft 57 105 2 8$^{5\frac14}$ 9$^{5\frac34}$10^{14} Bren'nJ^{9} 1000 69 Tech'cian 114,VinalH'en113,Mi'lOrin 11
Mar20-44^{1}Trp 3-4 1:12⅕ft 63 110 5 7$^{9\frac34}$ 8^{10} 8^{10} RamirezH^{3} 1500 78 Bit o'Brown 112,HoHum 106,Maeline 8
Feb. 3-44^{2}Hia 3-4 1:13⅗ft 77 104* 5 8^{10}12^{18}12^{15} P'maneR^{10} 1500 62 Wi.Deci'n114,S'lOldP'l 109,Ref'm't'y 12
April 16—Nar—3-8 m.... :38⅖h

Eight and Six × **108** Br. m, 7, by Bob Rogers—Eight Sixty, by North Star III.
Breeder, Benjamin A. Jones.
Owner, Glen Eden Stable. Trainer, Mrs. F. Seldman. $1,200 1943..19 2 3 4 $2,646
Dec17-43^{5}C.T a 7-8 1:26⅖ft 11-5 ♦111* 3 5$^{4\frac12}$ 5$^{2\frac12}$ 3$^{1\frac14}$ FlorioA^{7} 1000 ChanceTea 115,Freeborn115,FirstGirl 8
Dec. 8-43^{2}C.T a 3-4 1:16⅖ft 9-5 115 2 4$^{\frac34}$ 2^{nk} 2½ ScoccaD^{3} 1000 MerrieShot 114,RealBoy 115,Kamari 8
Nov24-43^{2}Rkm 3-4 1:17 sy 26 113* 7 4^{3} 4$^{5\frac12}$ 4^{5} FlorioA^{6} 1000 63 E'lyDel'y 112,R'hCom'd112,Pamphlet 9
Nov20-43^{2}Rkm 3-4 1:15 hy 17 112 8 7$^{6\frac12}$ 8$^{5\frac12}$ 8$^{5\frac34}$ KeiperP^{2} 1000 72 Anth'm 107,Sp'e t.Rod108,Pamphlet 8
Nov15-43^{3}Rkm 3-4 1:13⅕ft 19 112 12 9$^{6\frac34}$ 8^{11} 8$^{9\frac34}$ T'nbullW^{6} 1000 77 Ref'rm'y 113,E'lyDel'y115,R'hCom'd 12
Oct21-43^{3}Rkm 3-4 1:14⅘gd 6 114 5 5$^{4\frac14}$ 5$^{4\frac12}$ 5$^{4\frac14}$ TurnbullW^{6}1000 75 P'roOro 114,H'yP'r[illegible],Sm.Snyd'r 6
April 30—Nar—3-4 ft......1:20h April 26—Nar—5-8 gd...1:03⅘h April 21—Nar—1 [illegible] ft...... [illegible]

Oriole Pennant **116** Br. g, 4, by Petee-Wrack—Bunree, by Bunting.
Breeder, J. Pembroke Thom. 1944.. 1 0 0 0 (——)
Owner, W. W. Snyder. Trainer, J. Mincher. $1,200 1943.. 7 0 0 1 $100
Apr19-44^{1}Nar 3-4 1:13⅕ft 32 114 6 6$^{4\frac12}$10$^{7\frac34}$10^{11} Cusim'oG^{11}1200 73 L'yM'cara 103,H'yPr'ce111,Maybank 11
Jun. 9-43^{5}Suf 3-4 1:12⅗ft 75 109* 4 8 12^{10}12^{13} TammaroJ^{1}1500 77 ArielBeam 104,GayFl't115 [illegible] 11
Jun. 5-43^{1}Suf 3-4 1:13⅖ft 9 104 7 6 6^{13} 7^{12} ClaggettH^{2} 1250 74 Roc.Boy 115,SmokyS'r 114 [illegible] 8
May17-43^{5}Suf 1 1:39⅗ft 35 110 8 9 10$^{8\frac34}$10^{17} EarlyF^{11} 2000 62 Believe 109, Flange 118, Lancaster 11
May 7-43^{4}Pim 1-70 1:45⅖ft 15 108 4 3 5$^{3\frac12}$ 5$^{9\frac34}$ Ta'maroJ^{4} Allw 71 N'llM'wlee 107,Winel'ch104,[illegible] 7
April 11—Nar—3-4 ft....1:19⅖h

2d Nar

3-4 MILE (Out of Chute). (Psychic Bid, Sept. 14, 1935—1:10⅕—3—111.) Purse $1,400. 3-year-olds. Maidens. Fixed weights. Weight, 118 lbs.

Chart Book Index No.	Horse	Date. Track Rec.	Wt.	Today's Wt.
56605	Float Me	Apr44 Nar 1:14⅗	114	×118
52930^3	Lee's Jacopo	Oct43 Rkm 1:14⅘	118	118
56566	*Silver Sign	Apr44 Nar 1:15⅖	116	113
55650	Casey Jones	Mar44 Trp 1:13⅕	112	118
56566	Master Spirit	Oct43 Rkm 1:15⅘	111	118
38854	Solid Sender			118
56529	Senior Prom	Apr44 Nar 1:17⅕sy	118	118
56652	*Linwood Linnie	Apr44 Nar 1:15	108	108
56652^3	*Mintnickers	Dec43 Trp 1:13⅖	111	×113
	*Our Beeb			108
56023	*Ski Lift	Dec43 Trp 1:14⅗	116	108
49925	Bothwell	Sep43 Aqu 1:17⅖	116	118
56652	Colonel Don	Mar44 Trp 1:13⅘	108	118
45027	Beach Head	Jul43 Jam 1:16⅘	111	118
56300	*Garter	Apr44 Nar 1:16⅗sy	105	108
56652^2	*Valdina Czar	Apr44 Nar 1:13⅕	108	113

Float Me × (M) **118** Br. g, 3, by Menow—Float, by Man o' War.
Breeder, Samuel D. Riddle. 1944.. 3 0 1 0 $210
Owner, C. F. Herrmann. Trainer, J. Shugrue. 1943.. 8 0 3 1 $750
Apr26-44^{2}Nar 3-4 1:12⅗ft 135 114 11 10^{10} $10^{7\frac{3}{4}}$ 10^{11} BoyleJ^5 Alw 76 W'tw'dBelle 113F.B.Eye118SpeedUp 11
Apr19-44^{4}Nar 3-4 1:11⅕ft 33 114 7 $5^{6\frac{1}{2}}$ 7^8 7^{14} BoyleJ^5 Alw 80 Pr'yMiss 113,M'yS'sh'e111,R'b'seme 8
Apr13-44^{5}Nar 3-4 1:15⅘sl 4 118 6 1½ 1½ $2^{2\frac{1}{2}}$ BoyleJ^9 Mdn 68 RoyH.S. 113Mintnick's118BlueCol'rs 9
Nov25-43^{1}Rkm 3-4 1:16 m 5½ 118 5 $4^{7\frac{1}{2}}$ $4^{7\frac{1}{2}}$ 5^{15} KeiperP^1 Mdn 58 H'duP'nce 118,Penomp115,L'sJacopo 8
Nov19-43^{3}Rkm 3-4 1:14⅘hy 7-5 ♦118 7 $6^{9\frac{1}{2}}$ $6^{7\frac{1}{4}}$ 6^{13} CollinsF^3 Mdn 66 Avi'nC'det 118,Hi.P'nce118,Spo.Guy 9
Nov12-43^{1}Rkm 3-4 1:15⅗ft 22-5 118 5 $3^{1\frac{1}{4}}$ 2^2 2^1 CollinsF^{10} Mdn 74 Instruc'r 118,Sp'ngGuy118,L'sJac'po 10
May 1—Nar—3-8 ft....... :37h April 29—Nar—3-8 ft.... :36⅕h April 25—Nar—3-8 hy... :38⅖h

Lee's Jacopo (M) **118** Dk. b. g, 3, by Jacopo—Sunny Fields, by Sir Gallahad III.
Breeder, Arthur B. Hancock.
Owner, Medfield Farm. Trainer, A. Warner. 1943.. 6 0 0 2 $350
Nov25-43^{1}Rkm 3-4 1:16 m 17 113* 7 $6^{9\frac{1}{4}}$ $6^{9\frac{1}{4}}$ $3^{8\frac{1}{2}}$ Sc'th'nK^5 Mdn 64 H'duP'nce 118,Penomp115,Har'yGirl 8
Nov19-43^{3}Rkm 3-4 1:14⅘hy 10 113* 6 $5^{7\frac{1}{2}}$ $4^{5\frac{1}{4}}$ 4^{10} Sc'th'nK^8 Mdn 69 Avi'nC'det 118,Hi.P'nce118,Spo.Guy 9
Nov12-43^{1}Rkm 3-4 1:15⅗ft 7½ 118 6 $7^{6\frac{1}{4}}$ $5^{6\frac{1}{4}}$ 4^8 Balz'ttiW^7 Mdn 67 Instruct'r 118,Flo'tMe118,Spor'gGuy 10
Oct26-43^{4}Rkm 3-4 1:14⅖ft 63 118 4 $4^{1\frac{3}{4}}$ 3^2 3^2 Balz'ttiW^7 Mdn 79 Val.Idol 118,Flo'tMe 113,Tac.-Gal'd 12
Oct19-43^{2}Rkm 3-4 1:17⅖hy 51 111 6 $7^{7\frac{1}{4}}$ 7^{10} 7^{10} Balz'ttiW^4 2000 56 Tr'ssRodg's 106,Oaking114,Seminole 8
Sep20-43^{3}Nar 3-4 1:13⅕ft 44 116 7 9^{11} 9^{11} 8^{11} Bal'ttiW^3 2500 73 H'rdTrek 116,D'tl'sGal 113,OpenFire 9
May 1—Nar—5-8 ft.......1:03h

Silver Sign (M) **113** Ch. g, 3, by Silverdale—Epibet, by Epithet.
Breeder, Jay D. Weil. 1944.. 3 0 0 0 $60
Owner, Glen Eden Stable. Trainer, Mrs. F. Seldman. 1943..11 0 0 0 (——)
Apr25-44^{2}Nar 3-4 1:16⅖sl 117 113* 9 6^5 $5^{3\frac{1}{2}}$ $6^{2\frac{1}{2}}$ Patt'sonP^3 1250 65 Discov'ect 113J'mesAcre113L'teAlice 12
Apr20-44^{4}Nar 3-4 1:13⅗ft 107 116 7 $9^{8\frac{1}{2}}$ 7^{11} 6^{10} FairR^7 1200 73 J'nLaBelle 105M'yMuss110Maximont 9
Apr12-44^{3}Nar 3-4 1:16⅖sy 21 108 2 $4^{2\frac{1}{2}}$ $4^{4\frac{1}{2}}$ $4^{8\frac{1}{4}}$ Turnb'lW^7 1000 60 OpenFire 113 Garter105 BombBerlin 7
Dec13-43^{1}C.T a 4½ f :51 ft 58 114 5 8^{15} 8^{14} 8^{14} ScoccaD^8 1250 Ruksh 115,Kid'sBaby 107,Glori'sSec 8
Nov24-43^{1}Rkm 3-4 1:19⅕sy 186 113* 6 5^9 5^6 $5^{6\frac{1}{2}}$ FlorioA^1 1000 50 NavyB'er 118,Wh'tHap'd113,Ginog't 8
April 30—Nar—1-2 ft.... :49⅘h April 17—Nar—3-8 hy..... :38h April 9—Nar—1-2 ft..... :51⅘h

Casey Jones (M) **118** Br. c, 3, by Brevity—Pordina, by The Porter.
Breeder, Fred L. & Hazel Flanders. 1944.. 1 0 0 0 (——)
Owner, Mr. and Mrs. F. L. Flanders. Trainer, D. McDermid.
Mar24-44^{2}Trp 3-4 1:12 ft 5 112 7 $3^{3\frac{1}{4}}$ $3^{4\frac{1}{2}}$ $8^{5\frac{3}{4}}$ TrentH^5 Mdn 83 C'dLight 107,SatinG'ds112,LegalE'le 12
May 1—Nar—1-2 ft..... :52⅘b April 28—Nar—1-2 ft.... :49⅘h April 23—Nar—1-2 ft...... :49h

Master Spirit (M) **118** Ch. g, 3, by Zeppelin—Massey, by Zeus.
Breeder, Mrs. L. A. Livingston. 1944.. 1 0 0 0 (——)
Owner, Pine Tree Farm. Trainer, G. Norton. 1943.. 2 0 0 0 (——)
Apr25-44^{2}Nar 3-4 1:16⅖sl 53 118 10 10^{11} $10^{7\frac{1}{2}}$ $8^{4\frac{1}{2}}$ McM'l'nG^{10}1250 63 Discov'ect 113J'mesAcre113L'teAlice 12
Oct26-43^{1}Rkm 3-4 1:14 ft 34 111 9 10^{11} 9^{14} $8^{8\frac{3}{4}}$ McMull'nG^{7}1500 74 Rep'bl'n 112,Bos.Vic'y117,H'pW'ted 10
Oct12-43^{3}Rkm 3-4 1:14⅖ft 33 111 8 $8^{5\frac{3}{4}}$ $7^{8\frac{3}{4}}$ 6^7 SeaboG^1 1500 74 Oaking 112, Open Fire 117, Renraw 8
May 1—Nar—1-2 ft....... :53h April 18—Nar—3-4 hy...1:23⅘b April 15—Nar—3-4 ft....1:19⅗h

Solid Sender (M) **118** Br. c, 3, by Royal Ford—Servant Sue, by Black Servant.
Breeder, Mrs. Mary G. Browning.
Owner, M. G. Browning. Trainer, M. Preston. 1943.. 7 0 0 0 (——)
Mar23-43^{4}F.G 1-4 :23⅘ft 16f 119 8 $8^{4\frac{1}{4}}$ 8^3 McCoyJ^{12} Mdn EasyMary116,ValdinaIdol 119,CabSir 12
Mar12-43^{4}F.G 1-4 :23 ft 109 119 8 $6^{1\frac{1}{4}}$ $8^{6\frac{3}{4}}$ BrooksS^{11} Mdn Hydrant 119,Co'ntF'ray119,Val.Date 12
Feb25-43^{4}F.G 1-4 :22⅘ft 6½f 119 9 $10^{6\frac{3}{4}}$ $11^{6\frac{3}{4}}$ HauerH^6 Mdn R'ckwall 119,V'inaDate119,Lyonst'n 12
Feb16-43^{4}F.G 1-4 :23⅕ft 110 113 7 7^5 11^7 LeBlancE^2 4000 Sw'gAh'd 122,Gr'nB'le116,Sm'tSh'la 12
Feb. 5-43^{4}F.G 1-4 :23⅖gd 19f 119 1 1^h $5^{5\frac{3}{4}}$ BrooksS^5 2500 Com'hePe'k 119,H'tyM's'ge119,SirLo 12
April 21—Nar—5-8 ft....1:02⅘h

Senior Prom (M) **118** B. c, 3, by High Strung—Puente, by Porte Drapeau.
Breeder, Phil T. Chinn. 1944.. 2 0 0 0 (——)
Owner, F. E. Beloin. Trainer, F. E. Beloin.
Apr24-44^{4}Nar 3-4 1:16 sy 18 118 7 5^5 $6^{6\frac{1}{4}}$ 6^6 BovineV^3 Mdn 64 HastyMay 113ColonelDon113Chicona 9
Apr19-44^{3}Nar 3-4 1:12⅕ft 107 109 7 7^{13} 6^{14} 6^{16} BovineV^7 Alw 73 D'bleFeat'e 118,Ent'm't110,C'doTom 8
April 23—Nar—3-8 ft.... :37⅕h April 8—Nar—1-2 ft....... :55b

Linwood Linnie (M) **108** B. f, 3, by Jean Bart—Shining Eyes, by High Strung.
Breeder, L. Keiffer & Country Life Fm. 1944.. 3 0 0 0 (——)
Owner, Miss Joan Beattie. Trainer, R. Grant. 1943.. 8 0 0 0 (——)
Apr27-44^{2}Nar 3-4 1:13⅕ft 80 108* 6 $5^{3\frac{1}{2}}$ 4^5 $5^{9\frac{1}{4}}$ Sc'th'nK^4 Mdn 75 Val.Lam'r 118Val.Czar113Mintnick's 9
Apr21-44^{3}Nar 3-4 1:14⅗ft 44 105* 4 2^1 $4^{2\frac{1}{2}}$ $5^{6\frac{1}{2}}$ Jenk'sE^2 1500 70 OpenFire 113Payable110Co'ntessPlay 8
Apr14-44^{3}Nar 3-4 1:14⅕ft 79 113½ 3 1^1 $7^{8\frac{1}{2}}$ 7^{14} BriggsM^1 2000 65 Bl'kAfrica 111Persi'ge116Bart'sCh'e 7
Nov. 8-43^{1}Pas 6½ f 1:27⅖sl 31 109 4 $6^{8\frac{1}{2}}$ $6^{8\frac{1}{4}}$ 6^{12} LaFitteS^4 1000 G'dYield 113,G.Vict'y 112,ZacaMan 8
Oct.26-43^{3}Pas 5-8 1:03⅕gd 35 109 6 $7^{5\frac{1}{4}}$ $7^{3\frac{1}{2}}$ 6^5 AustinS^7 1000 N'r Lucky 114,G'd Yield 109,R.Boat 8
April 30—Nar—3-4 ft....1:19⅕h April 6—Nar—3-4 ft.....1:20⅘h

Mintnickers × (M) **113** B. g, 3, by Brandon Mint—Knickers, by Wrack.
Breeder, Mrs. Charlotte B. Daniel. 1944.. 9 0 0 3 $345
Owner, Margaret McCallum. Trainer, J. W. Camac. 1943.. 2 0 0 0 (——)
Apr27-44^{2}Nar 3-4 1:13⅕ft 10 113* 1 $4^{1\frac{1}{2}}$ 3^2 $3^{2\frac{3}{4}}$ LoopD^8 Mdn 81 Vald.Lamar 118Vald.Czar113Penomp 9
Apr18-44^{4}Nar 3-4 1:13⅖ft 7 115 5 7^5 $7^{5\frac{1}{4}}$ $6^{4\frac{1}{4}}$ SistoR^1 2500 79 Bl'kAfrica 113Ni'tBomb'r110Riskton 7
Apr13-44^{5}Nar 3-4 1:15⅘sl 6-5 ♦118 3 $4^{1\frac{1}{2}}$ 3^2 $3^{4\frac{1}{2}}$ KeiperP^6 Mdn 66 RoyH.S. 113FloatMe 118BlueColors 9
Mar16-44^{2}Trp 3-4 1:12⅘ft 24-5 112 11 $7^{5\frac{1}{4}}$ $5^{2\frac{1}{4}}$ $4^{3\frac{1}{2}}$ EadsW^5 c2000 81 L'yHairan 101,Ov.theDam 109,Reyes 11
Mar10-44^{2}Trp 3-4 1:12⅘ft 22-5 120 3 3^4 3^3 $3^{5\frac{1}{2}}$ EadsW^9 2500 79 N'wFl'me 115,Sco.Pl'se118,G'dChina 11
Feb. 8-44^{4}Hia 6½ f 1:21⅖ft 30 114 7 $7^{6\frac{1}{4}}$ 4^2 $6^{5\frac{1}{4}}$ EadsW^7 3250 66 HayaiT'ty 114,Dansat'n114,Chal'ette 9
April 10—Nar—1-2 ft.... :50⅗h April 6—Nar—1-2 ft....... :55b

Our Beeb (M) **108** Ch. f, 3, by Reigh Count—Grey Nose, by St. James.
Breeder, Ned W. Brent.
Owner, Mrs. A. Bevan. Trainer, A. Bevan.
April 13—Nar—3-8 m.... :40⅕h
First start.

Ski Lift (M) **108** Ch. f, 3, by John P. Grier—Hastily, by Hurry On.
Breeder, Meadowview Farms. 1944.. 7 0 0 0 $100
Owner, Cross Bell Ranch. Trainer, F. J. McNulty. 1943..11 0 1 0 $450
Apr. 8-44^{7}Trp $1\frac{1}{16}$ 1:47⅘ft 9 101* 4 $6^{8\frac{1}{2}}$ 7^{11} 6^{11} JenkinsE^5 1500 63 Betty'sBeau106BellCall 111Toomuch 7
Apr. 4-44^{7}Trp $1\frac{1}{16}$ 1:50 m 13 101* 2 $4^{7\frac{1}{2}}$ $4^{6\frac{1}{2}}$ 4^{14} JenkinsE^1 1500 49 Say Miss 106,Dark Cloud 106,Expose 7
Mar17-44^{1}Trp 1-70 1:49 sy 23 102* 7 3^6 4^{10} 4^{11} Gerl'ckW^2 1500 50 F.Hav'ker 111,MissRew'd104,Pay'ble 12
Mar13-44^{3}Trp 1-70 1:46⅕ft 106 108* 3 $9^{6\frac{1}{4}}$ $9^{6\frac{3}{4}}$ 7^8 Gerl'kW^9 Mdn 67 Loyal 118, Port Marly 118, Research 12
Jan20-44^{2}Hia 7-8 1:29⅖ft 52 113 5 8^9 $9^{6\frac{1}{4}}$ $10^{6\frac{1}{2}}$ TrentH^4 Mdn 55 Enlistee 118,WarStr'gle118,Chadeco 12
Jan13-44^{2}Hia 3-4 1:15 ft 66 113 10 10^{11} $8^{7\frac{3}{4}}$ 7^{10} RichardJ^4 Mdn 60 AirSup'm'y 118,Val.Inf't118,Sc.Pl'se 11
April 1—Trp—3-4 ft.....1:18⅗h

Bothwell (M) **118** Br. c, 3, by Boswell—Happy Gal, by Sir Gallahad III.
Breeder, Belair Stud.
Owner, Mrs. L. Beyda. Trainer, H. O. Simmons. 1943.. 4 0 0 0 (——)
Sep27-43^{4}Bel 1 1:39⅗ft 33 116 9 8^{11} 9^{10} 7^{15} GilbertJ^8 5000 62 Nu'yT'le 116,J.J.Lynch112,Mag.H'ls 9
Sep10-43^{1}Aqu 3-4 1:14⅗ft 63 116 10 9^{10} 9^9 8^{14} StoutJ^{10} Mdn 63 Kuota 116,Hoodoo 116,ChangeHere 10
Sep. 2-43^{6}Aqu 3-4 1:12⅘ft 21 110 9 10^{10} 10^{12} 10^{16} StoutJ^5 Allw 70 ArielGame 115,Cl'man115,Gr'tRipple 11
Aug30-43^{5}Aqu 5½ f 1:06⅗ft 12 116 8 $4^{7\frac{1}{2}}$ $6^{6\frac{1}{2}}$ $5^{7\frac{1}{2}}$ StoutJ^8 Mdn 80 H'psich'd 116,Lig'tito 116,T'dorKing 10
April 29—Nar—1m ft....1:43⅕h April 26—Nar—3-4 gd...1:19⅗h April 22—Nar—3-4 ft......1:18h

Colonel Don (M) **118** B. c, 3, by Don Leon—Peggy Zabriskie, by Sobieski.
Breeder, B. G. & Robert W. Collins. 1944.. 4 0 1 1 $330
Owner, R. W. Collins. Trainer, R. W. Collins.
Apr27-44^{2}Nar 3-4 1:13⅕ft 5 118 4 $3^{1\frac{1}{2}}$ 6^7 7^{13} Sny'rWE^3 Mdn 71 Val.Lam'r 118Val.Czar113Mintnick's 9
Apr24-44^{4}Nar 3-4 1:16 sy 7-5 ♦113* 5 2^2 2^3 2^2 PrattH^5 Mdn 68 HastyMay 113Chicona 113MerryEyes 9
Apr. 5-44^{1}Trp 3-4 1:13⅕ft 13-5 107* 1 $3^{2\frac{1}{2}}$ $4^{1\frac{1}{2}}$ $3^{2\frac{1}{2}}$ Per'aneR^6 Mdn 80 Rob'tF. 120,P'ureHour110,S'chV'ley 8
Mar30-44^{5}Trp 3-4 1:12 ft 35 108 5 7^{16} 7^{12} 5^9 TrentH^7 Allw 80 Nan'sAce 115,MissU.S.O.107,Inst'or 8

Beach Head (M) **118** Ch. c, 3, by Hard Tack—Bubblette, by Bubbling Over.
Breeder, Idle Hour Stock Farm.
Owner, P. Reda. Trainer, H. Hathaway. 1943.. 3 0 0 0 (——)
Jul.24-43^{1}Jam 3-4 1:14⅘ft 112f 111 12 14 13^{15} 11^{10} P'cumaA^{10} 1500 67 Mich.Chevy115,D'bleF're119,Six.C'ts 14
Jul.16-43^{4}Jam 5½ f 1:07 ft 551 111 9 11 11^{16} 11^{21} P'cumaA^{10} Allw 60 DepthCh'ge111,FreeL'ce116,Ret'nC'l 11
Jul.13-43^{3}Jam 5½ f 1:07 ft 83 116 11 9 9^{10} 10^{15} P'cumaA^8 Mdn 66 Hercules 116,Smo'nsko116,Met'pol'n 12
April 21—Nar—1-2 ft.... :52⅖h April 15—Nar—1-2 ft.... :52⅗h

Garter (M) **108** Br. f, 3, by Flying Heels—Siclette, by Sickle.
Breeder, O. Frank Woodward. 1944.. 2 0 1 0 $210
Owner, F. H. Wegener. Trainer, L. Laurin.
Apr18-44^{2}Nar 3-4 1:15⅕gd 7-5 ♦108* 5 $6^{6\frac{3}{4}}$ $6^{6\frac{1}{2}}$ 5^{11} SanterJ^5 c1500 63 BlueColors 114½KittyRose108Revive 8
Apr12-44^{3}Nar 3-4 1:16⅖sy 8 105* 4 1^h 1^1 2¾ SanterJ^5 1200 67 OpenFire 113B'bBerlin113SilverSign 7
April 11—Nar—1-2 ft.... :52⅖h

Valdina Czar (M) **113** Dk. b. c, 3, by Teddy's Comet—Blue Su, by Blue Larkspur.
Breeder, Valdina Farm, Inc. 1944.. 4 0 2 2 $670
Owner, Mrs. H. P. Bonner. Trainer, J. R. Upton. 1943.. 5 0 1 0 $200
Apr27-44^{2}Nar 3-4 1:13⅕ft 7-5 ♦113* 3 2½ 2^2 $2^{2\frac{1}{2}}$ PrattH^5 Mdn 81 Val.Lamar 118Mintnick's113Penomp 9
Apr15-44^{4}Nar 3-4 1:12⅘ft 6 108 2 $2^{1\frac{1}{2}}$ 2^2 3^2 TrentH^7 Alw 84 Com'oTom 116SpeedUp106BuckP'tch 8
Feb18-44^{3}F.G 3-4 1:15 ft 6-5 ♦116 1 $3^{1\frac{1}{2}}$ 2½ 3½ W'tropeJ^6 Mdn 75 RedRebel 121,S'ftAction121,PlayGr'r 8
Feb11-44^{5}F.G 3-4 1:14⅘ft 21 108* 4 2^3 2^1 2^1 BaileyW^5 Allw 76 P'rPig'n 107,M'reM'rk'e111,Shi.Ch'e 9
Dec31-43^{4}F.G 3-4 1:16 gd13-5 116 2 2^h $5^{1\frac{1}{2}}$ $5^{4\frac{1}{2}}$ GivensC^4 Mdn 66 In t.Air113,Sign'sBl'ke116,Wick.P'nt 12
April 23—Nar—3-8 ft.... :36⅗h April 21—Nar—1-2 ft.... :50⅕h

3d Nar

3-4 MILE (Out of Chute). (Psychic Bid, Sept. 14, 1935—1:10⅕—3—111.) Purse $1,400. 4-year-olds and upward. Fillies and mares. Claiming. Non-winners of a race since April 11. 4-year-olds, 114 lbs.; older, 116 lbs. Non-winners since March 1 allowed 4 lbs. Claiming price, $1,250; if for $1,000, allowed 2 lbs.

Chart Book Index No.	Horse	Date. Track Rec.	Wt.	Today's Wt.
55971	Ruckelle	Mar44 Trp 1:12⅕	106	×112
56693	*Friar's Scout	Mar44 Trp 1:12	106	×111
55320	Arabesque	Apr43 Nar 1:12⅗	108	112
56653	*Driven Snow	Mar44 Trp 1:11⅗	113	109
56693	Lady Deck	Apr44 Nar 1:14⅘	109	110
44683	Mary Alice	Jun43 Suf 1:12⅘	109	×110
08546	Waldalass (M)			112
53419	Running Cedar	Aug43 Nar 1:13⅗	109	×112
56738^2	Back Tooth	Apr44 Nar 1:13	113	116
56693	*Lawyersville	Aug43 Suf 1:12⅗	108	*111
56261	*Passa Grille	Feb44 FG 1:15	112	×107

Ruckelle × **112** Ch. m, 6, by Ruckus—Judelle, by Cherokee.
Breeder, C. Andrade III. 1944.. 7 0 1 0 $200
Owner, Rand & Pollock. Trainer, M. J. Beauchamp. $1,250 1943..12 3 0 4 $1,170
Apr. 6-44^{3}Trp 3-4 1:12⅕ft 9 103* 10 10^{10} $10^{9\frac{1}{4}}$ 9^{11} GerlockW^3 1250 77 Chalara 103,Pl'yGr'ck108,Cant'sBest 10
Mar30-44^{2}Trp 3-4 1:13⅘ft 8 107 3 2^3 7^7 $8^{9\frac{1}{4}}$ Lay'nJR^1 1000 71 B'ySpri'g 113,Can'sBest111,HighOne 9
Mar24-44^{4}Trp 3-4 1:12⅘ft 7-5 ♦109 3 2^h $3^{2\frac{1}{2}}$ $5^{5\frac{1}{4}}$ Lay'nJR^9 1250 80 EverFl'g 109,VinalH'en112,PlayGr'k 9
Mar18-44^{2}Trp 3-4 1:11⅘ft 57 106 3 1^2 2^{nk} 2^2 LaytonJR^1 1000 88 Tyrone 119,Pl'yGr'n'ck111,Ref'm'ry 10
Mar10-44^{1}Trp 3-4 1:13⅕ft 16 115 10 12^{16} 11^{10} 11^{11} AdamsJ^8 1000 72 Bry.Stati'n 120,Fri'sSc't110,Jack'r'k 12
Jan. 8-44^{2}Hia 3-4 1:14⅘ft 41 104* 7 7^7 $8^{7\frac{3}{4}}$ 9^{10} Scawth'nK^{1}1500 61 Basileus 114,JayStevens 120,Paladin 10

Friar's Scout × **111** Ch. m, 7, by The Scout—Friar's Love, by Friar Rock.
Breeder, Mrs. C. Oliver Iselin. 1944..10 1 4 2 $1,795
Owner, H. H. Price. Trainer, E. Yowell. $1,250 1943..13 0 3 2 $715
Apr28-44^{4}Nar 3-4 1:13⅖ft 6-5 ♦110* 5 $4^{2\frac{1}{2}}$ $4^{4\frac{1}{2}}$ $5^{3\frac{3}{4}}$ Sca'th'nK^9 1250 79 Cananea 108 Balmy Spring 115 Flick 12
Apr21-44^{4}Nar 3-4 1:12⅘ft 4 ♦113 2 3^1 2^1 2^2 Clagg'tH^6 1200 84 Hy-Cop 113Sp'owChirp111½OutFront 9
Apr18-44^{3}Nar 3-4 1:13⅕ft 11-5 ♦110 4 1½ 3½ 2^2 T'nbullW^3 1200 82 Reform't'ry 111½Hy-Cop 115Ar'stino 8
Apr14-44^{4}Nar 3-4 1:12⅖ft 12-5 ♦108 2 2^h 2^h $3^{2\frac{1}{2}}$ Turnb'lW^8 1300 85 HiGold 114 DueSport 116 Hy-Cop 9
Mar27-44^{2}Trp 3-4 1:12 ft 14-5 ♦113 2 1^h 2^h 2¾ Clag'ttH^5 1000 88 Orcus 104,MichaelOrin 111,Epidown 8
Mar16-44^{1}Trp 3-4 1:12 ft 11 106 3 $1^{1\frac{1}{2}}$ $1^{1\frac{1}{2}}$ $1^{1\frac{1}{2}}$ Clagg'tH^1 1000 89 Tantalize 106,Orcus 114,MichaelOrin 11

Arabesque **112** B. m, 6, by Pharamond II.—Ivy II., by Prunus.
Breeder, Hal Price Headley. 1944.. 6 1 0 0 $900
Owner, J. E. Miller. Trainer, J. E. Miller. $1,250 1943..17 1 0 2 $910
Mar10-44^{8}Trp 1-70 1:46⅕ft 7½ 115 7 5^8 $5^{7\frac{1}{2}}$ $4^{9\frac{1}{2}}$ Bren'nJ^8 1000 65 Rebbina 112,N'dieLass113,L'yOrchid 8
Feb10-44^{7}Hia $1\frac{3}{16}$tc 2:01⅕ft 21 107* 4 10^{12} $7^{9\frac{1}{4}}$ 6^{13} PhelpsR^4 1000 L'derkin 110,St.-W'der 115,Val.Lord 12
Feb. 3-44^{1}Hia 1 1-8 1:55 ft 7½ 107* 6 $7^{6\frac{1}{2}}$ $7^{8\frac{1}{2}}$ 6^{11} PhelpsR^7 1000 51 Neb 106, Circus Wings 108, Rebbina 10
Jan21-44^{1}Hia $1\frac{3}{16}$ 2:03 ft 6½ 112* 3 1^h 3¼ $6^{5\frac{1}{4}}$ Sca'th'nK^3 1000 54 B'rneysGal 120,Earliana107,Rebbina 9
Jan13-44^{8}Hia 1 1-8 1:56⅕ft 14-5 ♦117 5 3¼ 2^1 6^7 BrennanJ^6 1000 49 B'neysGal 112½,Pamphlet109,Mobcap 12
Jan. 7-44^{7}Hia 1 1-8 1:55⅖ft 12 111 2 1^1 1^3 1^4 Brenn'nJ^6 1000 60 RedRos'e109,Barn'sGal 109,Bel.Ch's 9
April 30—Nar—5-8 ft....1:03⅕h April 27—Nar—3-8 ft.... :38⅖b

Driven Snow **109** B. f, 4, by Ariel—Snowflake, by Mad Hatter.
Breeder, Mereworth Farm. 1944..11 1 0 2 $1,085
Owner, Riggins & Vair. Trainer, W. Bosl. $1,250 1943..17 2 0 4 $2,710
Apr27-44^{3}Nar 3-4 1:12⅖ft 12 110 7 $8^{8\frac{1}{2}}$ 9^7 8^7 BovineV^1 1500 81 Hy-Cop 112 HiGold 117 Lady Golden 9
Apr17-44^{5}Nar 3-4 1:15⅖m 22-5 108 4 $3^{2\frac{1}{2}}$ 3^2 $5^{6\frac{3}{4}}$ ClaggettH^4 1500 66 BusGirl 103SirTalbot118R'ghCom'nd 7
Apr. 3-44^{4}Trp 3-4 1:15⅖sy 11 109 1 3½ 2^1 4^2 ClaggettH^2 2000 70 KeyLargo102,Bit o'Br'wn107,Paiturf 7
Mar28-44^{2}Trp 3-4 1:11⅗ft 16-5 113 3 $2^{1\frac{1}{2}}$ 2^1 1½ Clagg'tH^1 1250 91 KeyL'go 108,S'hlight115,C'ter'sB'st 9
Mar23-44^{2}Trp 3-4 1:12⅕ft 12 109 8 3^2 $4^{1\frac{1}{2}}$ 3^2 SmithFA^3 1500 86 CalltoC'l'rs 117,Sobriq't122,C'nRuth 8
Mar18-44^{2}Trp 3-4 1:11⅘ft 10 106 8 3^3 $5^{2\frac{1}{2}}$ $10^{7\frac{3}{4}}$ SmithFA^7 1250 82 Tyrone 119,Ruck'lle106,PlayGr'nock 10
April 16—Nar—3-8 m...... :38h

Lady Deck **110** Ch. f, 4, by Busy Deck—Lady Shoot, by Stalstar.
Breeder, Charles Goff. 1944.. 1 0 0 0 (——)
Owner, J. Lewis. Trainer, J. J. Keely. $1,250
Apr28-44^{4}Nar 3-4 1:13⅖ft 71 109 3 $6^{3\frac{1}{2}}$ 11^{11} $6^{6\frac{3}{4}}$ LaFitteS^{10} 1250 76 Cananea 108 Balmy Spring 115 Flick 12
Oct. 6-42^{4}F.P 3-4 1:15⅕ft 15 110 8 4 $5^{5\frac{1}{2}}$ $7^{7\frac{1}{2}}$ PlesaE^2 800 66 HitIt 113, Fairlet 113, HardTwist 12
Sep23-42^{2}F.P 5½ f 1:09 ft 7 103* 1 5 2^2 $1^{1\frac{1}{2}}$ PlesaE^{12} 800 73 CatK. 108, Snoozer 110, Treecla 12
Sep. 4-42^{2}F.P 5½ f 1:08⅘ft 15 111 3 2 $3^{4\frac{1}{2}}$ 9^7 CassityW^7 800 67 M'ieHaCha 111,Pidgy109,Fl'gBanshee 12
Aug28-42^{1}R.D 5½ f 1:08⅘ft 4½ 109 1 2 $2^{1\frac{1}{2}}$ 3^1 WilsorJG^{12} 1000 73 D'byD'olo 112,J'yGr'ock 104,Ja'sO. 12
Aug24-42^{4}R.D 5½ f 1:12⅖hy 6½ 114 3 3 $4^{7\frac{1}{2}}$ 4^{12} DeWittJ^6 1000 44 T'ontania 114,WeeCap'n112,D'yDart 11
April 23—Nar—3-8 ft...... :36h

Mary Alice **110** B. f, 4, by Hadagal—Sandy Beach, by Pharamond II.
Breeder, Horatio Mason.
Owner, J. S. Johnson. Trainer, M. Level. $1,250 1943.. 4 0 2 0 $400
Jul.17-43^{1}G.S 3-4 1:13⅖ft 23-10 111 4 5 $4^{4\frac{1}{4}}$ 5^4 SchmidlA^3 1200 80 FreshM'y 111,Philjean116,ShipSign'l 8
Jul.13-43^{3}G.S 3-4 1:15⅕hy 7-5 ♦109 1 3 1^h 2^2 SchmidlA^5 1500 73 MaeCase 110, Philjean 112, Cabanisi 7
Jul. 8-43^{3}G.S 3-4 1:15 hy 13-5 105 2 1 1^2 2^n DattiloJ^4 1200 76 Charge 105,Patr'lFlight115,C'ceOak 5
Jun.28-43^{2}Suf 3-4 1:11⅘ft 9 109 2 5 $4^{2\frac{3}{4}}$ 6^5 M'chekF^9 1250 89 O'rVict'y 109,B'tyLeon 112,Coll'nM. 11
Sep12-42^{4}G.S 3-4 1:15⅕sl 7 115 3 1 1^1 1^{nk} CouleN^3 1750 Cowlan 113,CityBred 108,Ch'ceCross 7
Sep. 1-42^{3}G.S 5½ f 1:07 ft 4-5 ♦118 2 1 1^2 $1^{1\frac{1}{2}}$ SchmidlA^8 1500 H'pyLynn 113,StopHarping 112,Vee 8

Waldalass (M) **112** B. m, 7, by King Arthur—Walda, by Prince Pal.
Breeder, Phillip S. Steel.
Owner, Bisesi & Izzo. Trainer, W. Minch. $1,250
Jun.31-41^{8}Suf $1\frac{1}{16}$ 1:48⅖ft 12 103* 6 8 $8^{9\frac{1}{4}}$ 8^{13} BatesT^7 1000 57 JaneVito108 DodoM.108 MissMogul 8
May 7-41^{1}Nar 3-4 1:13⅗ft 21 101* 7 8 $6^{4\frac{3}{4}}$ $4^{4\frac{1}{4}}$ BatesT^{10} 1000 78 CynicKing114 TheLoom112 MorSir 12
May 2-41^{2}Nar 3-4 1:14⅗ft 122 101* 7 7 $7^{5\frac{1}{4}}$ $7^{5\frac{1}{4}}$ BatesT^3 1000 72 Madison116, Sp'yBooger113 Routine 10
Apr28-41^{1}Nar 1-70 1:46 ft 122 111 10 12 12^{18} 12^{23} RobartE^7 1000 52 Noodles106 Tetrat'n111 RedAmazon 12

Running Cedar × **112** B. m, 7, by Islam—Nituma, by Cherokee.
Breeder, Chenery Corp.
Owner, K. D. Kolseth. Trainer, K. D. Kolseth. $1,250 1943..22 3 3 5 $1,915
Dec13-43^{5}C.T 7-8 1:26⅖ft 5½ 115½ 2 $5^{7\frac{1}{2}}$ $5^{9\frac{1}{2}}$ $5^{8\frac{1}{2}}$ SheafferF^3 1000 WarShy 115½,Swirlal'g113,Roy'lFleet 8
Dec. 4-43^{2}C.T a 7-8 1:27⅕ft 4½ 116 1 2^6 2^5 $2^{2\frac{1}{2}}$ SheafferF^1 1000 WellAllri't 119,BabyDoric 112½,Updo 8
Dec. 1-43^{3}C.T 6½ f 1:20⅗ft 8½ 115 2 $3^{6\frac{1}{2}}$ $3^{6\frac{1}{2}}$ $3^{2\frac{1}{2}}$ SheafferF^1 1000 M'ryl'dM'rn 118,Ch'ceTea115,Detr'r 8
Nov20-43^{5}Pas 6½ f 1:24 ft 5½ 115 7 5^{11} $5^{7\frac{3}{4}}$ $5^{8\frac{1}{2}}$ SedlacekW^3 800 LadyInsco 117,Ingerfire 116,Vantime 8
Nov12-43^{3}Pas 6½ f 1:25⅘gd 1 ♦114 3 2^1 3^2 $4^{2\frac{1}{2}}$ SedlacekW^6 700 Clay Hill 112,Maybank 115,Cutloose 8
April 29—Nar—5-8 ft....1:03⅖h April 26—Nar—1-2 gd... :49⅘h April 20—Nar—3-8 ft.... :36⅘h

Back Tooth **116** Ch. m, 5, by Clock Tower—Bubblette, by Bubbling Over.
Breeder, Idle Hour Stock Farm. 1944.. 9 1 1 0 $1,130
Owner, H. Donovan. Trainer, W. E. Jones. $1,250 1943..12 0 0 2 $160
Apr29-44^{2}Nar 3-4 1:12⅖ft 24 113 3 $4^{2\frac{1}{2}}$ 2^2 $2^{2\frac{1}{2}}$ MooreG^9 1250 85 H'pyPrince 113Pr'lyGift118Br'nD'er 11
Apr25-44^{1}Nar 3-4 1:14⅕sl 8-5 ♦113 2 $4^{5\frac{1}{2}}$ $6^{6\frac{1}{2}}$ $8^{8\frac{1}{4}}$ DuncanR^{11} 1250 71 FireKabo 116OnLoca'n118Leg.Advice 12
Apr15-44^{2}Nar 3-4 1:13⅘ft 13 111 7 7^9 $8^{7\frac{1}{2}}$ 5^4 DuncanR^4 1200 77 R'ughHoney 109Flick108Quakertown 8
Apr. 4-44^{4}Trp 3-4 1:15 m 21 109 2 $1^{1\frac{1}{2}}$ $1^{1\frac{1}{2}}$ $1^{1\frac{1}{2}}$ DuncanR^5 1000 74 Cant'sB'st 111,Mic'lOrin111,Irres'ble 6
Mar30-44^{1}Trp 3-4 1:13⅕ft 16 108 6 $7^{4\frac{1}{4}}$ $8^{3\frac{3}{4}}$ $8^{7\frac{1}{2}}$ DuncanR^6 1250 75 Tech'cian 114,VinalH'en113,Mi'lOrin 11
Mar24-44^{3}Trp 3-4 1:13⅕ft 8 109 4 4^5 $5^{3\frac{1}{4}}$ 6^4 DuncanR^1 1250 79 Law'ville 115,K'g'sGl'y112,Y'kRiver 9

Lawyersville ✱ **111** Br. m, 5, by Jamestown—Rolanda, by Wise Counsellor.
Breeder, Charles W. Black. 1944.. 5 1 0 0 $850
Owner, Boblyn Stable. Trainer, D. Harrison. $1,250 1943..14 3 1 0 $2,412
Apr28-44^{4}Nar 3-4 1:13⅖ft 56 110* 9 $9^{4\frac{3}{4}}$ $7^{6\frac{1}{4}}$ $8^{8\frac{1}{4}}$ JenkinsE^1 1250 75 Cananea 108 Balmy Spring 115 Flick 12
Apr15-44^{2}Nar 3-4 1:13⅘ft 6½ 106* 4 $4^{4\frac{1}{2}}$ 4^5 7^6 Sca'th'nK^5 1200 75 R'ughHoney 109Flick108Quakertown 8
Apr. 8-44^{1}Trp 3-4 1:11⅖ft 15 109 4 $4^{3\frac{1}{2}}$ 4^5 7^8 LaytonJR^2 1250 84 GreatAlbert 107B'mySpring114Orcus 7
Apr. 3-44^{2}Trp 3-4 1:15⅗sy 7 111 5 $3^{2\frac{1}{2}}$ 6^9 6^{12} LaytonJR^7 1250 59 Orcus109,C'll toCol'rs111,M'liteB'by 7
Mar24-44^{3}Trp 3-4 1:13⅕ft 24-5 115 1 1^h 2^h 1^h Lay'nJR^8 1250 83 K'g'sG'ry 112,Y'kRive1r15½,M'lOrin 9
Nov. 4-43^{2}Rkm 3-4 1:16 hy 21 105* 2 $7^{6\frac{1}{4}}$ $7^{7\frac{1}{2}}$ $7^{9\frac{1}{2}}$ WilliamsH^8 1250 63 H'lenSpot 110,Ro'nDes't116,HoHum 8
April 1—Trp—3-4 ft.....1:17⅗h

Passa Grille × **107** Br. m, 6, by North Wales II.—Boca Grande, by Hourless.
Breeder, George M. Hendrie. 1944.. 9 0 1 1 $350
Owner, A. Warner. Trainer, A. Warner. $1,250 1943.. 7 0 1 0 $125
Apr17-44^{2}Nar 3-4 1:15⅕m 4 115 5 6^{10} 6^{10} $5^{5\frac{1}{4}}$ GrossE^7 1200 69 CityB'd 104J'kRubens111MadMac'w 11
Feb21-44^{1}F.G $1\frac{1}{16}$ 1:51⅗hy 9 110 1 1^2 1^3 2^n Sc'rlockD^7 1000 57 Felsun 114,WiseHobby115,H'yCh'ice 8
Feb16-44^{8}F.G $1\frac{1}{16}$ 1:51⅕sy 9½ 112 5 5^4 8^6 9^{10} GrossE^6 1250 45 Albino 116, Azizi 110, Pittistraw 11
Feb11-44^{8}F.G $1\frac{1}{16}$ 1:51 ft 13 114 5 2^3 2½ 4^2 GrossE^8 1250 58 But'milk 112,B'bShelter114,Pittist'w 12
Feb. 9-44^{4}F.G 1-70 1:48 ft 5 114 4 $5^{2\frac{1}{2}}$ $5^{1\frac{1}{4}}$ $6^{4\frac{1}{2}}$ GrossE^3 1250 63 MarcellaK. 116,BusyJosie 115,Azizi 12
Feb. 5-44^{1}F.G 3-4 1:14⅘ft 6½ 112 4 5^3 4^1 3^1 PascumaA^4 1250 76 AirSprite 109,JossStick 114,CelestiF. 10
April 6—Nar—1-2 ft..... :51⅗h

4th Nar

3-4 MILE (Out of Chute). (Psychic Bid, Sept. 14, 1935—1:10⅕—3—111.) Purse $1,500. 3-year-olds. Claiming. Weight, 118 lbs. Non-winners of two races since April 1 allowed 3 lbs.; one race, 5 lbs. Claiming price, $2,500; if for less, 2 lbs. allowed for each $250 to $2,000.

Chart Book Index No.	Horse	Date. Track Rec.	Wt.	Today's Wt.
52731^3	*Sporting Guy (M)	Nov43 Rkm 1:15⅕hy	118	×108
56476	*Celtics	Apr44 Trp 1:13	113	×108
56694	Shoot to Boot	Mar44 OP 1:14	112	113
56392^3	*Maximont	Mar44 Trp 1:13⅗	118	106
56532	East by West	Mar44 OP 1:14⅖	105	108
56211	Vain Pursuit (M)	Apr44 Nar 1:15⅖	108	113
56654^3	Pipeliner	Dec43 Trp 1:12	103	×113
55915	Windmill (M)	Mar44 Trp 1:13⅕	107	108
52909^3	Gambling Andy	Sep43 GS 1:15	112	✱113
56634	*Reyes	Mar44 Trp 1:13⅕	112	×106
56654^2	V Clock	Apr44 Nar 1:13⅗	108	108

Sporting Guy × (M) **108** B. c, 3, by Rudie—Miss Elegance, by Stimulus.
Breeder, R. W. Collins.
Owner, Miss G. Rossiter. Trainer, Miss G. Rossiter. $2,500 1943.. 4 0 0 2 $250
Nov19-43^{3}Rkm 3-4 1:14⅘hy 6½ 118 2 2^1 $3^{2\frac{1}{4}}$ 3^{10} TrentH^9 Mdn 69 Avi'nC'det 118,Hi.P'nce118,L'sJac'o 9
Nov12-43^{1}Rkm 3-4 1:15⅗ft 22-5 118 7 $4^{2\frac{3}{4}}$ $3^{3\frac{1}{2}}$ 3^7 TrentH^8 Mdn 68 Instruct'r 118,Flo'tMe 118,L'sJacopo 10
Nov. 4-43^{1}Rkm 3-4 1:17 hy 7 118 4 1^2 1^{nk} $4^{4\frac{1}{4}}$ TrentH^2 Mdn 64 Alport 118, Float Me 113, Instructor 12
Oct.29-43^{1}Rkm 3-4 1:17⅘hy 26 118 11 $8^{6\frac{3}{4}}$ 6^6 6^5 TrentH^6 1500 59 Br'dwin 118,Nat'sRew'd108,J'kR'p'r 12
May 1—Nar—1-2 ft....... :49h April 26—Nar—3-8 gd..... :36h April 22—Nar—5-8 ft......1:04h

Celtics × **108** Br. c, 3, by Milkman—Moving Star, by North Star III.
Breeder, Mrs. W. Plunkett Stewart. 1944.. 8 0 0 0 $130
Owner, E. J. Daily. Trainer, H. O. Simmons. $2,500 1943..14 1 1 1 $1,710
Apr22-44^{2}Nar 3-4 1:12⅘ft 8 115 7 $5^{3\frac{1}{2}}$ $4^{2\frac{1}{2}}$ $4^{4\frac{1}{4}}$ ClaggettH^2 2500 82 Templet 110Bart'sChance111½Pers'ge 10
Apr18-44^{4}Nar 3-4 1:13⅖ft 56 115 1 2½ $2^{1\frac{1}{2}}$ $4^{1\frac{1}{4}}$ Clag'ttH^7 2500 82 Bl'kAfrica 113Ni'tBomb'r110Riskton 7
Apr. 8-44^{3}Trp 3-4 1:11⅖ft 39 113 5 $5^{6\frac{1}{2}}$ $7^{4\frac{3}{4}}$ 8^{10} CarrollW^3 AlwD 82 T.Capt'n 106Observer111LordHairan 8
Feb26-44^{2}Hia 6½ f 1:20⅗ft 47 115 10 10^6 $11^{8\frac{1}{2}}$ 11^{14} SmithFA^4 Allw 61 Sw'tM'rine 118,T'lmak'r115,Enlistee 12
Feb18-44^{4}Hia 3-4 1:14 ft 22e 114 11 $8^{8\frac{1}{2}}$ $8^{7\frac{1}{4}}$ 11^{12} Th'psonB^8 3250 63 Ra'nScotch 110,Restrict'n112,Nibble 12
Feb. 8-44^{4}Hia 6½ f 1:21⅖ft 47 114 6 $9^{6\frac{1}{2}}$ $8^{4\frac{3}{4}}$ 8^{11} T'psonB^5 3250 60 HayaiT'ty 114,Dansat'n114,Chal'ette 9
May 1—Nar—1-2 ft....... :51h April 7—Hia—1-2 ft....... :51b

Shoot to Boot **113** Dk. b. g, 3, by Boot to Boot—Shoot, by Durbar II.
Breeder, C. O. Flanders. 1944.. 6 0 0 0 $25
Owner, H. H. Haag. Trainer, J. Johnson. $2,500 1943..13 2 6 2 $1,030
Apr28-44^{5}Nar 3-4 1:12⅘ft 24 107* 2 6^6 5^7 $5^{6\frac{1}{2}}$ Sca'th'nK^7 Alw 79 LeoMcLaughlin 116Riskton107Olidor 7
Mar21-44^{4}O.P 3-4 1:16 gd24-5 116 2 2^2 2^2 $8^{5\frac{3}{4}}$ GaitherA^4 c2000 65 Oldomw'd 119,W.R'bler111,Lib'yBon 10
Mar14-44^{4}O.P 3-4 1:12⅘ft 22-5 113 1 $3^{2\frac{1}{2}}$ 5^5 5^{11} Rob't'nK^1 3000 76 TawnyL'y 106,Br'nFlame109,F'rSand 5
Mar. 8-44^{5}O.P 3-4 1:11⅗ft 33 104 2 $4^{1\frac{1}{2}}$ $6^{8\frac{1}{2}}$ 6^{15} HustE^1 Hcp 78 Val'aP'ch 110,R'nSox113, Cor'aCor'a 6
Mar. 3-44^{5}O.P 3-4 1:13 ft 51 112 1 1^1 2½ $4^{4\frac{3}{4}}$ Rob't'nK^4 Allw 81 M'yMiss 111,Tex.S'nd'n113,Va.Per'n 9
Feb28-44^{3}O.P 3-4 1:16⅖m 5 115 4 4^{10} 5^{16} 5^{15} W'dst'kF^1 Allw 75 Tex.S'm'n 108,D'yD'lt'n108,B'lB'z'r 12

Maximont **106** Ch. c, 3, by Bitter Berry—Montmary, by Ormont.
Breeder, James Farley. 1944.. 9 1 0 1 $1,080
Owner, Mrs. W. W. Snyder. Trainer, J. Mincher. $2,000 1943.. 6 0 0 1 $125
Apr20-44^{4}Nar 3-4 1:13⅗ft 12-5 118 2 1½ $1^{1\frac{1}{2}}$ $3^{3\frac{1}{2}}$ TrentH^4 c1200 79 J'nLaBelle 105M'n'yMuss 110Gornil 9
Apr12-44^{5}Nar 3-4 1:15⅗sy 16 116 1 $1^{2\frac{1}{2}}$ 1^3 1^3 TrentH^6 1500 73 Reyes 111Over theDam111KeepBri't 8
Mar31-44^{2}Trp 3-4 1:15 ft 8½ 118 3 1^1 1^h $6^{2\frac{3}{4}}$ LaytonJR^4 1500 71 S'aMarie 113,B'k toB'k113,Per'ndra 10
Mar21-44^{2}Trp 3-4 1:12⅖ft 5 118 4 1^3 2^1 4^6 AdamsJ^4 1500 81 Pat'ciaP. 108,Ed'arJo'n118,B.toBack 12
Feb24-44^{4}Hia 3-4 1:15⅕ft 13 118 3 $4^{1\frac{3}{4}}$ $4^{3\frac{3}{4}}$ 8^{10} TrentH^8 2500 59 C'zyH'rse 113,Ris.Light113,L'yH'ran 11
Feb11-44^{2}Hia 3-4 1:14⅘ft 19-5 115 5 2^1 3¼ $4^{8\frac{1}{2}}$ EadsW^5 1500 62 V Clock 110, Sunamit 111½, Olidor 7
May 1—Nar—3-8 ft..... :41⅗b April 19—Nar—3-8 ft...... :39h April 11—Nar—3-8 ft.... :41⅗b

East by West 108
Ch. f, 3, by Discovery—Liebchen, by John P. Grier.
Breeder, Fred B. Koontz. 1944.. 9 1 1 0 $775
Owner, Mrs. D. B. Miller. Trainer, E. A. Summers. $2,500
Apr24-44^{7}Nar 3-4 1:13⅖sy 28 110 3 3^{1½} 5^{6} 5^{8¾} DuffyW^{8} 3000 74 HalfSmart 110 Onecbill 112 Riskton 6
Mar28-44^{4}O.P 3-4 1:13⅗m 25 110 2 4^{½} 8^{9} 9^{16} RobartE^{7} Allw 67 Av'nCadet 118,V'aDate 113,JukeBox 12
Mar15-44^{4}O.P 3-4 1:13⅕ft 14 114 8 7^{6} 8^{9} 8^{10} PrattH^{8} Allw 75 In the Air114,AddaPearl 114,Pl.Grier 12
Mar10-44^{5}O.P 3-4 1:12 ft 29 105 1 3^{1½}12^{10}12^{14} McC'nW^{12} Allw 77 W'w'dBelle 100,K'yBoy111,C'nEd'ie 12
Mar. 2-44^{3}O.P 3-4 1:13⅖ft 3 105* 5 2^{1½} 2^{1½} 2^{5} BaileyW^{2} c2000 79 W'dAnnie 110,W.Brook110,D.Man'rs 7
April 28—Nar—1-2 ft...... :50h April 23—Nar—3-8 ft...... :37h April 18—Nar—5-8 hy.....1:04h

Vain Pursuit (M) 113
B. c, 3, by Snark—Tetrarchy, by Tetratema.
Breeder, Wheatley Stable. 1944.. 6 0 0 0 (—)
Owner, Rivermont Ranch. Trainer, C. A. Grande. $2,500
Apr15-44^{3}Nar 3-4 1:12⅖ft 68 108 7 8^{9} 8^{13} 8^{15} HettingerG^{4} Alw 73 D'leF'ture 116W'w'dB'le112½D'yJim 8
Apr. 4-44^{1}Trp 3-4 1:16⅗m 27 118 10 10^{19} 8^{5¾} 9^{15} Het'gerG^{2} Mdn 51 Ch'geH're 118,S'tinG'ds113,An.Ag'in 10
Feb19-44^{1}Hia 7-8 1:26⅘ft 158 114 7 9^{6¾}11^{8½}11^{18} Hett'gerG^{7} Allw 57 C'tusFoot 120,J'taN'te115,Mid.W'ch 12
Feb15-44^{2}Hia 3-4 1:14⅖ft 8 115* 9 10^{10} 9^{8½} 8^{10} P'maneR^{6} c2500 63 HighCl'ck 120,Rat'nSc'tch120,Hy-Ha 12
Jan.29-44^{2}Hia 6½ f 1:20⅗ft 94 107*10 6^{7} 9^{9¾}10^{13} PermaneR^{9} Allw 62 ReneB. 110,D'leFeature 115,L'rinson 10

Pipeliner × 113
Blk. g, 3, by Neddie—Sun Thor, by Sun Briar.
Breeder, C. T. Chenery. 1944.. 8 0 1 1 $345
Owner, Mrs. J. McDowell. Trainer, J. McDowell. $2,500 1943..22 3 6 1 $4,780
Apr27-44^{4}Nar 3-4 1:13⅕ft 23-5 113 3 2^{h} 1^{1} 3^{¾} ScottRD^{4} c2000 83 Inundation 103 V Clock 108 Reyes 8
Apr19-44^{3}Nar 3-4 1:12⅕ft 21 111 6 4^{5} 4^{6} 5^{8} TrentH^{1} Alw 81 D'bleFeat'e 118,Ent'm't110,C'doTom 8
Mar11-44^{2}Trp 3-4 1:12⅕ft 13 106* 1 8^{7¼}10^{13}10^{10} Gerl'kW^{11} 3000 78 Nibble 115,DarbyDarion 115,Jamoke 12
Feb18-44^{4}Hia 3-4 1:14 ft 13e 112 9 9^{9½} 6^{6} 9^{6¼} Bal'ttiW^{11} 3000 69 Ra'nScotch 110,Restrict'n112,Nibble 12
Feb. 8-44^{3}Hia 6½ f 1:21⅖ft 12 111* 5 7^{5½} 8^{6¼} 6^{5¼} Pe'maneR^{8} 3500 66 Compatriot 114,TeenAge 109,Jamoke 9
Feb. 1-44^{6}Hia 7-8 1:27 ft 43 104 4 7^{5¼} 8^{11} 9^{17} P'maneR^{9} AlwC 57 Elray 110, All Talk 114, Diderod 10
April 25—Nar—3-8 hy... :38⅗h April 9—Nar—1-2 ft....... :55b

Windmill (M) 108
Blk. f, 3, by Quatre Bras II.—Flying Wind, by Strolling Player.
Breeder, Mrs. George L. Harrison. 1944.. 3 0 0 0 (—)
Owner, Little Rock Stable. Trainer, W. E. Collins. $2,500
Apr. 3-44^{3}Trp 3-4 1:16⅘sy11-5 ⧫106 2 3^{3} 3^{2½} 7^{9} RenickJ^{3} c1500 56 Bl.Africa 106,Val.Ch'm108,M'sF'dom 9
Mar29-44^{1}Trp 3-4 1:11⅕ft 79 107 1 5^{6} 7^{9¾} 7^{10} RenickJ^{6} Mdn 83 FreeTr't 107,G'lWar107,ChangeHere 12
Mar17-44^{5}Trp 3-4 1:12⅖sy 47 113½ 5 6^{13} 6^{21} 7^{27} Th'psonB^{3} Allw 60 Twil'tTear 118,L'sieSue120,Cu.B'mb 7
April 21—Nar—3-8 ft...... :39h

Gambling Andy ✻ 113
Ch. c, 3, by Pilate—Ruby Talbot, by Bright Knight.
Breeder, Audley Farm.
Owner, Miss E. Waite. Trainer, J. F. Vaughan. $2,500 1943..13 2 1 1 $1,695
Nov.25-43^{4}Mar 1 1-16 1:59 ft 2 117 1 2^{h} 3^{2} 3^{2¼} HermanW^{2} Allw Elcan 110, Able 113, Mercy Angel 6
Nov.20-43^{3}Mar 6½ f 1:28 ft 2 122 2 2^{2} 2^{2} 2^{1} HollandR^{3} Allw GoldRiv'r 119,Ecolita 106,Tac.-Pil'a 8
Nov.17-43^{1}Mar 5½ f 1:10⅘ft 14-5 115 7 3^{5¼} 2^{2} 1^{nk} HollandR^{2} 1500 B't oWar114,M'cyAngel 107,Pl'dome 8
Nov. 4-43^{5}Pim 1-70 1:49 gd 6½ 119 9 7^{7¾} 8^{10} 8^{17} RootR^{6} 2500 46 BlueS'sh 109,HiN'hb'r115,AirSupr'y 9
Oct.30-43^{5}Pim 1-70 1:48 sl 40 115 8 9^{10} 9^{10}10^{13} ZehrF^{10} Allw 55 Picotee 115,Edemgee 115,QuickDraw 11
April 30—Nar—5-8 ft......1:06h April 23—Nar—5-8 ft....1:05⅖h April 18—Nar—5-8 hy.....1:06h

Reyes × 106
Ch. c, 3, by Debenture—Miss Anthony, by Captain Alcock.
Breeder, Fred Turner, Jr. 1944.. 8 1 1 2 $1,320
Owner, Mrs. W. Renard. Trainer, S. W. Shapoff. $2,000 1943.. 9 2 2 1 $2,585
Apr27-44^{4}Nar 3-4 1:13⅕ft 6½ 110* 8 6^{4¾} 4^{2} 4^{3¾} LoopD^{7} 2000 80 Inundation 103VClock 108 Pipeliner 8
Apr17-44^{4}Nar 3-4 1:15⅗m 4-5 ⧫111* 1 2^{½} 1^{h} 1^{1¾} Scaw'rnK^{8} 1500 72 F'sh asPaint 116Ja'sAcre116Chicona 8
Apr12-44^{5}Nar 3-4 1:15⅖sy17-5 111* 4 2^{2½} 2^{3} 2^{3} Scawt'nK^{2} 1500 70 Maximont 116O.theDam 111K'pBri't 8
Apr. 1-44^{3}Trp 1-70 1:44⅗ft 17-5 113½ 3 4^{8} 5^{14} 5^{15} SistoR^{6} 2000 68 MissRew'd 106,RoseC'on111,SayMiss 7
Mar25-44^{2}Trp 3-4 1:11⅗ft 12-5 ⧫113 10 11^{13}11^{13} 9^{11} SistoR^{7} 2500 80 LeoMcL'lin 111,Heyorta105,BusyNi'e 12
Mar16-44^{2}Trp 3-4 1:12⅘ft 7½ 112½ 8 5^{4½} 2^{h} 3^{1½} SistoR^{7} 2000 83 L'yHair'n 101,O.t.Dam109,Mint'kers 11
May 1—Nar—1-2 ft....... :52h April 25—Nar—3-4 hy.....1:20b April 22—Nar—3-4 ft....1:16⅖h

V Clock 108
B. f, 3, by Clock Tower—Janey Lee, by Lee O. Cotner.
Breeder, Benj. F. Lister. 1944.. 5 1 1 1 $1,195
Owner, Mrs. B. F. Lister. Trainer, W. E. Collins. $2,500
Apr27-44^{4}Nar 3-4 1:13⅕ft 33 108 7 3^{1} 3^{1} 2^{¾} TrentH^{3} 2000 83 Inundation 103 Pipeliner 113 Reyes 8
Feb29-44^{2}Hia 3-4 1:14⅖ft 24-5 115 7 4^{3½} 4^{3} 3^{6½} Clag'tH^{6} 1500 66 Over theDam109,Sunamit104,Gr.T'm 10
Feb23-44^{3}Hia 3-4 1:14⅕ft 69 120 7 8^{3½} 7^{6½} 7^{15} Clagg'tH^{3} Allw 59 S'yM'tch 120,N'ce'sAce112,M'cHeels 11
Feb19-44^{4}Hia 7-8 1:27⅘ft 5½ 115 5 11^{10}11^{10}11^{12} ClaggettH^{6} Allw 58 Edemgee 120, Toolmaker 115, RayG. 12
Feb11-44^{2}Hia 3-4 1:14⅘ft 16 110 4 3^{1} 2^{h} 1^{2½} ClaggettH^{6} 1500 71 Sunamit 111½, Olidor 115,Maximont 7
April 29—Nar—3-4 ft......1:16h April 21—Nar—1-2 ft...... :53h April 18—Nar—1-2 hy..... :54h

5th Nar

3-4 MILE (Out of Chute). (Psychic Bid, Sept. 14, 1935—1:10⅕—3—111.) Purse $1,500. 4-year-olds and upward. Claiming. 4-year-olds, 118 lbs.; older, 120 lbs. Non-winners of three races since March 1 allowed 3 lbs.; two races, 5 lbs.; one race, 7 lbs. Claiming price, $3,000.

Chart Book Index No.	Horse.	Date. Track Rec.	Wt.	Today's Wt.
56739	Suntegra	Mar44 Trp 1:12	106	108
(56655)	Frilure	Apr44 Nar 1:12⅖	110×	110
50410	Girlette	Aug43 Suf 1:11⅘	110×	108
55464^{3}	Ariel Patrol	Apr43 Pim 1:13⅗	112×	111
(56692)	*Petes Bet	Jun43 Suf 1:12⅗	115×	108
56655^{2}	Zacabrand	Jun43 Suf 1:12	108×	111
56739	*Polymelior	Apr44 Trp 1:11⅘	108	110

Suntegra 108
Ch. f, 4, by Sun Teddy—Red Grape, by Man o' War.
Breeder, William Cane. 1944..10 0 0 1 $400
Owner, J L M Stable. Trainer, H. Young. $3,000 1943..19 3 5 3 $5,175
Apr29-44^{3}Nar 3-4 1:12⅕ft 29 110½ 3 4^{2½} 4^{1½} 7^{4¾} MartinJ^{4} 3500 84 Roziante 112Diav'man113Gr'ckFlame 8
Apr19-44^{7}Nar 3-4 1:11 ft 30 111 5 8^{8½} 8^{11} 7^{12} MartinJ^{6} Alw 83 Amazed 115,Dr.J'nson118,BottleImp 8
Mar21-44^{4}Trp 3-4 1:10⅕ft 11 106 1 6^{2¾} 7^{7¼} 6^{9} TrentH^{9} 4000 89 HillSun 114,BottleImp 109,Clocklike 9
Mar. 3-44^{4}Hia 3-4 1:13⅕ft 11 109 3 3^{¼} 4^{2¼} 4^{3} BrooksS^{5} 4000 76 B'tleImp 103,Fron.Jane109,M'sSug'r 12
Feb26-44^{1}Hia 3-4 1:13⅗ft 19 112 5 5^{2¼} 5^{1¾} 9^{2½} BrooksS^{9} AlwD 74 C'sinNan 111,D'ryL'dy109,Gal.Witch 12
Feb17-44^{7}Hia 7-8 1:26⅘ft 7½ 108½ 1 2^{3} 3^{3½} 7^{11} BrooksS^{6} AlwD 64 Lib'tyPan 120,LordBart115,C'sinNan 8
April 18—Nar—3-8 hy... :38⅗h April 15—Nar—3-4 ft......1:17h

Frilure × 110
B. m, 5, by Frisius—Luress, by Sweepster.
Breeder, H. C. Hatch. 1944.. 6 1 2 2 $1,490
Owner, Mrs. F. D. Rice. Trainer, L. Helton. $3,000 1943..13 2 1 6 $2,445
Apr27-44^{5}Nar 3-4 1:12⅖ft 6½ 110 1 2^{½} 1^{1½} 1^{1¾} MartinJ^{5} 2500 88 Zacabr'd 111 Up theCr'k 113Allegro 8
Apr19-44^{8}Nar 1-70 1:44⅖ft 9½ 104 4 1^{1} 1^{½} 2^{¾} ClaggettH^{8} Alw 82 D'byDism'y 111½,Thalel 112,Bayport 8
Apr17-44^{7}Nar 3-4 1:13⅘m 5-2 ⧫111 1 3^{1½} 3^{1½} 5^{5½} KeiperP^{7} c2000 75 HardTelling111HeelCall 109Sil.T'wer 7
Mar30-44^{5}O.P 3-4 1:13 ft 17-5 109 1 1^{h} 1^{½} 3^{2} Scurl'kD^{10} Allw 84 Innate 114,KingEpithet119,Marj'ieS. 11
Mar25-44^{4}O.P 3-4 1:12⅕ft 15 109 1 2^{½} 2^{1½} 2^{3} Scurl'kD^{7} Allw 87 WireT'per 119,Marj'eS.109,Dot'sKey 11
Mar14-44^{1}O.P 3-4 1:12⅘ft 18-5 108* 1 5^{4} 3^{2½} 3^{3} HallS^{12} c1500 84 GayElf 111,ChanceSord114,H'dLoser 12
April 14—Nar—1-2 ft.... :54⅖b

Girlette × 108
Dk. b. m, 5, by Petee-Wrack—Jaquette, by Jackdaw.
Breeder, J. R. Macomber.
Owner, M. Madden. Trainer, L. Williams. $3,000 1943..11 5 1 2 $4,340
Oct. 5-43^{5}Rkm 3-4 1:14⅕ft 8 114 3 8^{3¼} 5^{½} 7^{4} TrentH^{4} 2500 78 Mor'coSir 110½,Bl.Steel 107,Persist't 11
Sep21-43^{6}Nar 3-4 1:11⅖ft 13-5 117 2 4^{3¼} 4^{4¼} 3^{7} TrentH^{4} 3000 86 Col'tCall 113,WhiteTime113,Tenebr'e 6
Sep. 9-43^{4}Nar 3-4 1:12⅗ft 21-5 112 2 4^{1½} 2^{h} 1^{1} TrentH^{2} 2500 87 Mor'coSir 115, Allegro 113,PageII. 8
Aug31-43^{4}Nar 3-4 1:12⅕ft 3 ⧫110 3 2^{1} 2^{nk} 2^{h} TrentH^{2} 2000 89 TwoKick112,FortVanc'r112,Cairng'm 9
Aug23-43^{4}Nar 3-4 1:12⅖ft 6-5 ⧫111 1 1^{h} 1^{1} 1^{2½} TrentH^{6} 1500 88 OldWhitey 116,Ballarosa113,Voucher 6
April 30—Nar—1-2 ft.... :50⅘h April 27—Nar—3-8 ft...... :38b April 22—Nar—3-4 ft....1:17⅗h

Ariel Patrol × 111
Blk. c, 4, by Ariel—Merhowee, by Chilhowee.
Breeder, Hugh W. Jackson. 1944.. 3 1 0 1 $950
Owner, J. Freedman. Trainer, L. W. Johnson. $3,000 1943.. 6 0 1 2 $650
Mar17-44^{4}Trp 3-4 1:13⅕sy11-5 115 4 2^{3} 3^{5} 3^{7} EadsW^{2} c2500 76 TheKiller 112,Mandate 114,Tetragal 6
Feb21-44^{2}Hia 3-4 1:14 ft 7-5 ⧫112 2 1^{5} 1^{5} 1^{5} BrooksS^{11} c1500 75 Bri'tQ'st 112,TrueLass110,TidyThing 12
Feb10-44^{2}Hia 3-4 1:13⅖ft 19 111 7 8^{5¼}10^{6¾} 6^{5} BrooksS^{5} 2500 73 B'ldinger 113,Azimuth109,Yes or No 12
Jul. 1-43^{3}Jam 3-4 1:13 ft 22 113 1 10 6^{6¼} 8^{7} BrooksS^{2} 3500 79 St'hAgain 118,Li'dLunch110,Esterita 10
Jun.22-43^{4}Aqu 7-8 1:25⅖ft 17-5 119 6 5 7^{5¾} 8^{10} BrooksS^{2} c2500 79 Esterita 113,FreeAir116,RadioMorale 12
May 1—Nar—1-2 ft..... :51⅗h April 27—Nar—7-8 ft....1:30⅕h April 24—Nar—3-4 sy......1:20h

Petes Bet × 108
Ch. g, 5, by Wise Pete—Alwington Betty, by Old Koenig.
Breeder, Mrs. M. R. Waugh. 1944.. 3 1 0 0 $1,050
Owner, Mrs. C. P. Miles. Trainer, C. P. Miles. $3,000 1943..28 7 4 5 $7,250
Apr28-44^{3}Nar 3-4 1:12⅘ft 1 ⧫113* 1 1^{2½} 1^{3} 1^{2½} PrattH^{11} Alw 86 Elbas'n 109Flam'gHigh118W'keR'bin 11
Apr25-44^{5}Nar 3-4 1:12⅖sl 6 118 2 1^{½} 3^{½} 4^{2½} BoyleJ^{6} Alw 85 Dusty112 DonLinII. 114 K.Rounder 7
Apr14-44^{5}Nar 3-4 1:12⅕ft 8 113 3 2^{1} 3^{2½} 6^{5¾} McMull'nG^{1}2500 83 Mandate 116SeawardBound 113Poojo 8
Nov.20-43^{3}Rkm 3-4 1:14⅖hy21-5 115 8 6^{4¾} 4^{4½} 3^{1¾} RenoJ^{1} Allw 79 TopT'nsit 120,TeeMidge111,Ref'rm'y 8
Nov.17-43^{3}Rkm 3-4 1:14⅗m 3-5 ⧫115* 5 2^{2} 2^{3} 1^{nk} RenoJ^{6} 1500 80 Mer'nLeRoy 111,D'geCity109,All'gro 7
April 22—Nar—5-8 ft....1:03⅖h April 18—Nar—3-8 hy..... :38h April 8—Nar—5-8 ft.....1:04⅖h

Zacabrand × 111
Br. c, 4, by Zacaweista—Brandon Rose, by Olambala.
Breeder, Phil T. Chinn. 1944.. 9 1 2 0 $1,445
Owner, P. T. Catalano. Trainer, P. T. Catalano. $3,000 1943..28 2 2 4 $3,737
Apr27-44^{5}Nar 3-4 1:12⅖ft 10 111 4 4^{2} 3^{1½} 2^{1¾} Het'gerG^{4} 2500 86 Frilure 110 Up theCreek 113 Allegro 8
Apr19-44^{5}Nar 3-4 1:11⅗ft 12 118 5 6^{6} 6^{6} 6^{8¾} HettingerG^{5} Alw 83 Paircais 115, Sovia 103, RealSad 8
Apr12-44^{7}Nar 3-4 1:14 sy16-5 111 3 6^{5} 5^{6½} 6^{9¼} Het'gerG^{2} 3000 71 Amazed 113 Aboyne 115 Paul A. 7
Mar31-44^{6}Trp 3-4 1:12⅘ft 13 114 2 3^{½} 2^{h} 2^{nk} Het'gerG^{3} AlwD 85 Chuckle 108,JoeB'ger115,TimeO'War 6
Mar. 9-44^{4}Trp 3-4 1:11⅕ft 96 117 2 6^{2¾}10^{7} 9^{6¾} H'gerG^{12} AlwD 86 Kes'go 108,Gal.Witch 109,Hea'rheels 12
Mar. 3-44^{4}Hia 3-4 1:13⅕ft 29 114 7 7^{2½} 7^{3¾} 7^{4¼} Het'gerG^{4} 3500 75 B'tleImp 103,Fron.Jane109,M'sSug'r 12
April 25—Nar—1-2 hy..... :53h April 17—Nar—1-2 hy... :52⅕h April 11—Nar—1-2 ft.... :51⅕h

Polymelior 110
B. g, 7, by Polymelian—Sweet Beam, by Sweep.
Breeder, Cleaveland Putnam. 1944.. 9 1 1 1 $1,330
Owner, W. Drees. Trainer, E. Seremba. $3,000 1943..21 2 3 4 $2,995
Apr29-44^{3}Nar 3-4 1:12⅕ft 17-5 ⧫107* 8 7^{4½} 6^{2¼} 4^{2} LoopD^{3} 3000 87 Roziante 112Diav'man113Gr'ckFlame 8
Apr21-44^{5}Nar 3-4 1:12 ft 6½ 111* 5 2^{1½} 2^{h} 1^{1} LoopD^{4} 2500 90 HardTelling 113TerryMay 112Troth 7
Apr. 7-44^{4}Trp 3-4 1:11⅕ft 7-2 108* 4 4^{3½} 3^{5½} 3^{3¼} Pat'rsonP^{1} 2500 90 KeyLargo 104Maejames111BrightArc 6
Apr. 1-44^{2}Trp 3-4 1:12⅖ft 10 111 3 1^{½} 1^{2} 2^{nk} TrentH^{1} 2500 87 SeaFoam 110,Bri'tArc111,HerG'dian 6
Mar20-44^{4}Trp 3-4 1:11 ft 29 113 7 7^{9½} 8^{7¼} 9^{8½} Caf'llaM^{2} 2500 85 TwoKick 113,FairlyFly117,MajorRae 10
April 5—Trp—3-8 gd..... :36⅗h

6th Nar

3-4 MILE (Out of Chute). (Psychic Bid, Sept. 14, 1935—1:10⅕—3—111.) South County Purse. Purse $1,800. 4-year-olds and upward. Allowances. 4-year-olds, 118 lbs.; older, 120 lbs. Non-winners of $1,500 since April 11 or $4,000 at any time allowed 3 lbs.; of $2,500 at any time or two races in 1944, 6 lbs.; one race in 1944, 8 lbs. (Claiming races not considered.)

Chart Book Index No.	Horse.	Date. Track Rec.	Wt.	Today's Wt.
56394	Sir War	Sep43 Bel 1:11⅖	120×	114
56287	Valdina Albert	Jan44 FG 1:12⅗	120×	112
56481	Bring Me Home	Nov43 BM 1:11⅕	114⊗	112
56742	Mintlock	Jul43 Det 1:11⅖	116⊗	114
56608	*Blue Pom	Mar44 Trp 1:10⅘	112⊗	107
56606	Jopier	Aug43 Bel 1:13⅕	106×	110
56021	*Hickory Head	Mar44 Trp 1:11⅘	111	105
56609	Oxie	Sep43 Nar 1:12⅕	107✻	110

Coupled: Sir War and Blue Pom.

Sir War × 114
B. g, 5, by Sir Gallahad III.—War Banner, by Man o' War.
Breeder, Arthur B. Hancock. 1944..10 1 2 0 $2,650
Owner, J. Freedman. Trainer, L. W. Johnson. 1943..16 6 1 2 $7,750
Apr20-44^{6}Nar 3-4 1:11⅗ft 11 116 8 8^{3¾} 7^{6¼} 6^{1} Critchf'ldC^{1} Alw 91 Son ofWar116 Hoosier 109 JohnnyJr. 9
Apr. 6-44^{6}Trp 1 1-16 1:43⅘ft 9-5 ⧫117 5 3^{2} 1^{1} 2^{¾} C'hfieldC^{2} AlwD 93 RedDock 111,Soverton 111,Bygones 6
Apr. 1-44^{5}Trp 1 1-16 1:45⅖ft 5-2 117 4 6^{7½} 4^{2¼} 5^{4} C'chf'dC^{6} AlwD 82 To'lEclipse 120,Equinox111,H'yPilot 6
Mar15-44^{5}Trp 1 1-16 1:43⅘ft 5½ 119 2 5^{4½} 7^{7½} 7^{10} Cr'fieldC^{1} AlwC 84 Corydon 122, Twoses 108, Shot Put 7
Mar. 3-44^{6}Hia 1 1-16 tc 1:47⅗ft 7 116 7 4^{3¼} 1^{1} 1^{1½} C'fieldC^{4} AlwC M'terHenry 105,Scenic100,R'syBr'nd 7
Feb25-44^{6}Hia 1 1-16 tc 1:45⅕ft 9 122 6 6^{10} 6^{9½} 4^{14} Cr'chf'ldC^{1}AlwC SirM'rlb'o 118,Ni'tGl'w103,D.Ju'nII. 6
May 1—Nar—1-2 ft..... :51⅗h April 27—Nar—7-8 ft....1:30⅕h April 25—Nar—3-8 hy... :39⅗h

Valdina Albert × 112
Ch. c, 4, by Sun Briar—Alberta, by Diophon.
Breeder, Willis S. Kilmer. 1944.. 5 1 0 0 $1,125
Owner, Wm. Helis. Trainer, W. Booth. 1943.. 8 2 1 1 $1,910
Apr18-44^{4}Jam 3-4 1:11⅗ft 7 114 6 5^{8½} 4^{6½} 6^{9½} JemasN^{6} HcpC 84 Har.Sq're 120Dart'w'y 114Swi'nHole 6
Apr12-44^{3}Jam 3-4 1:13 gd16-5 114 5 2^{h} 4^{2¾} 5^{4¼} JemasN^{5} HcpC 82 TexM'tin 104Swim.Hole108B'yD'pl'g 5
Jan.22-44^{7}F.G 5½ f 1:06 ft 4 110 6 4^{2½} 3^{3} 4^{4} BaileyW^{7} Hcp 90 AmberLi't 118,Fr'ksBoy115,Pompeco 7
Jan.11-44^{6}F.G 3-4 1:12⅗ft 6½ 120 1 3^{¼} 2^{½} 1^{1½} McCad'nW^{8}Allw 88 Brownie 119, Topic 114,Dove Shoot 8
Jan. 1-44^{4}F.G 3-4 1:14⅗ft 9-5 ⧫119 5 3^{1½} 5^{3½} 7^{4¼} PetersM^{8} Allw 74 Everget 101,Penob'sBay121,Regime'l 8
April 30—Nar—3-8 ft...... :36h April 27—Nar—3-8 ft.... :38⅘b April 16—Bel—5-8 sy....1:04⅘b

Bring Me Home ⊗ 112
Blk. g, 4, by Flying Heels—Babys Breath, by Sickle.
Breeder, Idle Hour Stock Farm. 1944.. 7 1 2 0 $1,290
Owner, J. C. Bentley. Trainer, L. Helton. 1943..16 6 2 3 $5,575
Apr22-44^{7}Nar 3-4 1:10⅖ft 12 105 3 6^{6} 6^{7} 6^{4½} ClaggettH^{7} Alw 93 V'aP'nch 111½Sh'yP'nny108TetraR'k 9
Apr17-44^{6}Nar 3-4 1:13⅖m 2 ⧫111 2 2^{1} 2^{1½} 2^{2} ClaggettH^{4} Alw 81 Aboyne 118Re'ngGl'ry108Son ofWar 8
Mar29-44^{5}O.P 3-4 1:13⅗sl 6½ 115 1 4^{1¾} 3^{1} 2^{½} Gl'wellP^{6} Hcp 82 Chipamink 109,TheFinest116,Overlin 6
Mar20-44^{4}O.P 3-4 1:13⅘m 9 113 4 1^{½} 1^{3} 1^{1½} GlidewellP^{2} Allw 82 Bob'sD'm 110,M'jorieS.105,B'tWil'e 7
Mar13-44^{5}O.P 3-4 1:11⅖ft 14 119 4 7^{4} 6^{4} 5^{3¼} Glidew'lP^{7} Allw 91 Ch'rM'ber 110,B'b'sD'm111,M'sEth'l 12
April 16—Nar—3-8 m...... :37h April 13—Nar—3-8 m...... :38h

Mintlock ⊗ 114
B. g, 5, by Snaplock—Irish Mint, by Mint Briar.
Breeder, Richard A. Connell, Jr. 1944..12 1 2 0 $2,850
Owner, C. Rufi. Trainer, M. Simmons. 1943..18 8 2 5 $9,445
Apr29-44^{6}Nar 3-4 1:11 ft 51 108 6 6^{2¾} 4^{3½} 6^{8} BrennanJ^{4} HcpS 87 Val'aP'ch 118D'mParade104TetraR'k 8
Apr20-44^{7}Nar 3-4 1:11⅕ft 11 116 6 2^{2} 4^{3} 6^{8¾} BrennanJ^{1} Alw 85 FireWarden 116Careless 108FairCall 8
Apr. 8-44^{4}Trp 3-4 1:10⅖ft 18 109* 5 4^{3½} 5^{4} 6^{6} KerrL^{6} Alw 91 PigTails 107GoodGoing 98ZacaRosa 6
Mar30-44^{6}Trp 3-4 1:12⅕ft 9 108* 7 1^{h} 2^{½} 4^{3¼} P'maneR^{2} AlwC 85 Chi'goDr. 113,OneOnly 113,ShinyP'y 9
Mar17-44^{6}Trp 3-4 1:12⅘sy13-5 ⧫122 5 5^{3½} 5^{6½} 6^{7¼} C'pbellE^{3} AlwC 78 Chic'oDr. 124,Dr.Parade117,Kes'rgo 8
Mar. 9-44^{6}Trp 3-4 1:11⅕ft 9 113 3 3^{1½} 3^{3} 4^{2¾} Bre'anJ^{11} AlwC 90 Sp'k'gMaid 103,Mixer 113,TetraRock 11
April 27—Nar—5-8 ft....1:02⅘h April 7—Hia—1-2 ft....... :53b

Blue Pom ⊗ 107
B. g, 4, by Halcyon—Pomptine, by Pompey.
Breeder, Cornelius V. Whitney. 1944..12 2 0 1 $2,175
Owner, J. Freedman. Trainer, L. W. Johnson. 1943..23 3 2 4 $3,555
Apr26-44^{5}Nar 3-4 1:12⅘ft 42 116 4 10^{6¼}10^{4} 6^{3¼} Critchf'ldC^{7} Alw 83 Careless 109WarGleam 116GreyDays 11
Apr22-44^{7}Nar 3-4 1:10⅖ft 70 109 6 8^{8} 8^{8½} 7^{7½} Critchf'ldC^{2} Alw 90 V'aP'nch 111½Sh'yP'nny108TetraR'k 9
Apr17-44^{6}Nar 3-4 1:13⅖m 9 111 6 7^{8} 7^{9½} 6^{8½} Critchf'dC^{5} Alw 74 Aboyne 118B'gMeH'me111Re'ngGl'y 8
Apr. 8-44^{4}Trp 3-4 1:10⅖ft 21 111 4 6^{6} 6^{4½} 5^{5} Cr'hfieldC^{4} Alw 92 PigTails 107GoodGoing 98ZacaRosa 6
Apr. 5-44^{6}Trp 3-4 1:11⅖ft 11 111 1 6^{5} 6^{4½} 6^{5¼} C'hfieldC^{2} Allw 87 TetraRock 109,PigTails 112,ZacaR'a 6
May 1—Nar—3-8 ft....... :38h April 20—Nar—1-2 ft...... :49h April 15—Nar—3-4 ft......1:20h

Jopier × 110
B. g, 4, by John P. Grier—Fairy Moon, by Grand Parade.
Breeder, Meadowview Farms. 1944.. 2 0 0 0 (—)
Owner, C. Sterling. Trainer, E. E. Miles. 1943..22 4 0 3 $4,110
Apr26-44^{3}Nar 3-4 1:12⅕ft 33 113 6 6^{7½} 6^{5} 6^{6½} BovineV^{6} 4000 82 DiegoRed 110 RealSad 101 Paircais 7
Apr17-44^{6}Nar 3-4 1:13⅖m 22 103* 1 8^{8½} 8^{12} 8^{17} Patt'rsonP^{1} Alw 66 Aboyne 118B'gMeH'me111Re'ngGl'y 8
Nov.27-43^{1}Rkm 3-4 1:14⅘sl 17 111 1 1^{2} 1^{4} 1^{3} RenoJ^{8} 1500 79 Allegro 114,SilverTower 103,Haggis 10
Nov.20-43^{3}Rkm 3-4 1:14⅖hy 9 111* 5 3^{2} 6^{4¾} 7^{4½} ButcherR^{5} Allw 76 TopT'nsit 120,TeeMidge111,PetesBet 8
Nov.16-43^{3}Rkm 3-4 1:15 sy 8½ 108* 1 1^{2} 1^{1½} 1^{1½} ButcherR^{7} 1250 78 WakeRobin 117,Centuple120,LaScala 8
April 16—Nar—3-8 m.... :41⅗b

Hickory Head 105
B. g, 4, by Jamestown—Dabchick, by Royal Minstrel.
Breeder, Greentree Stable. 1944..12 0 0 1 $200
Owner, Cross Bell Ranch. Trainer, F. J. McNulty. 1943..25 1 1 7 $2,570
Apr. 8-44^{5}Trp 1 1-16 1:44 ft 19 108* 5 5^{8½} 4^{4½} 6^{9} JenkinsE^{5} AlwD 84 C'pt.C'tion 114½R'shAct116P'tHar'y 8
Apr. 3-44^{5}Trp 3-4 1:13⅖sy 10 106* 5 6^{7¼} 7^{7½} 7^{11} Pat'sonP^{6} AlwD 71 WarPage 114,PaulA. 114,QueensRisk 10
Mar28-44^{5}Trp 3-4 1:11 ft 33 111 9 8^{5¾} 6^{6} 6^{4} Rami'zH^{1} AlwD 90 Like'not 111,M'ccoSir112,Qu'nsRisk 10
Mar22-44^{4}Trp 3-4 1:11⅕ft 43 112 9 8^{7} 7^{4¾} 5^{4½} Ram'ezH^{8} AlwD 88 H'ryK'ght 117,Q'nsRisk111,JoeB'ger 9
Mar18-44^{5}Trp 3-4 1:10⅗ft 28 111 9 6^{5½} 7^{3} 9^{7¼} Ra'irezH^{4} AlwD 89 Rangoon 114,Kingfish'r114,Luc'sSun 10
Mar16-44^{6}Trp 1 1-16 1:45⅕ft 26 111 2 4^{2} 5^{4¾} 7^{9} TrentH^{6} AlwD 78 Ar'neW'ds 113,W.H.K'y119,G'erLad 8
April 1—Trp—3-4 ft....1:16⅖h

Oxie ✻ 110
B. c, 4, by Double Scotch—Glyn, by Delhi.
Breeder, Chas. V. B. Cushman. 1944.. 1 0 0 0 (—)
Owner, Miss Joan Beattie. Trainer, W. J. Beattie. 1943..15 1 4 2 $2,265
Apr26-44^{6}Nar 3-4 1:12⅕ft 35 111½ 2 3^{¾} 4^{2½} 5^{7½} MartinJ^{5} Alw 81 F'st ofAll 115D'mParade115S.ofWar 8
Sep16-43^{6}Nar 3-4 1:12 ft 22-5 107 1 1^{1½} 1^{nk} 2^{1¼} TurnbullW^{5}Allw 89 Charitable 116,K.Dorko 116,L'cester 5
Sep. 8-43^{5}Nar 3-4 1:13 ft 12-5 ⧫116 2 1^{nk} 2^{½} 2^{1} PlesaE^{2} Allw 84 Victim 116, Tenebrose 116,Philjean 7
Sep. 4-43^{4}Nar 3-4 1:12⅘ft 32 114 3 2^{2} 2^{2} 3^{2} PlesaE^{4} Allw 84 IcyStr'm 116,Undulat'r 114,C'peMay 8
Aug28-43^{4}Nar 3-4 1:12 ft 34 111 2 7^{8¾} 7^{6¼} 7^{12} PlesaE^{2} Allw 78 Bridleour 108, Sollure 119, Medid 7
April 30—Nar—1-2 ft.... :50⅗h April 2—Nar—3-8 gd.... :38⅗h

7th Nar

1 1-16 MILES. (Top Row, Oct. 20, 1934—1:43⅖—3—105.) Purse $1,500. 4-year-olds and upward. Claiming. 4-year-olds, 114 lbs.; older, 116 lbs. Non-winners since April 11 allowed 3 lbs.; since April 1, 5 lbs. Claiming price, $3,500; if for less, 1 lb. allowed for each $100 to $3,000.

Chart Book Index No.	Horse.	Date. Track Rec.	Wt.	Today's Wt.
56606^{3}	*Paircais	Aug43 Det 1:45⅘	109	111
56434^{2}	*Sir Kid	May43 Suf 1:44⅖	117×	106
(56657)	The Fiend	Apr44 Nar 1:46	113×	116
56657^{2}	Seaward Bound	Apr44 Nar 1:46	111	109
56434	Tenebrose	Jun43 Bel 1:47m	113×	109
56478	Devil's Crag	Mar44 OP 1:44⅖	113×	106
56569	Aldridge	Feb43 FG 1:47	110⊗	111
56657	*Clip Clop	Aug43 Det 1:46	117✻	104

Paircais 111
B. h, 5, by Pairbypair—Francaise, by Black Toney.
Breeder, C. Andrade III. 1944.. 5 2 2 1 $2,260
Owner, A. Lamoureux. Trainer, A. Lamoureux. $3,500 1943..19 4 2 5 $4,300
Apr26-44^{3}Nar 3-4 1:12⅕ft 3-2 ⧫115* 1 3^{2} 2^{2} 3^{2¾} PrattH^{4} 4000 86 DiegoRed 110 RealSad 101 WarPage 7
Apr19-44^{5}Nar 3-4 1:11⅗ft 2 ⧫115* 4 1^{1} 1^{½} 1^{1½} PrattH^{2} Alw 92 Sovia 103, RealSad 101, Weatherite 8
Apr15-44^{7}Nar 3-4 1:12 ft 12-5 ⧫111* 1 2^{1} 2^{1} 1^{h} PrattH^{8} 3500 90 DiegoRed 110RealSad 109½D'bleBack 8
Apr. 1-44^{4}O.P 3-4 1:12⅕ft 9-5 ⧫113 1 2^{h} 2^{h} 2^{nk} KeiperP^{4} 3000 90 W'hamCr's 116,Ho'sier113,In theR'h 8
Mar25-44^{3}O.P 3-4 1:11⅘ft 27 113 2 2^{½} 2^{2} 2^{2} AlfonsoJ^{3} 3000 90 V'aDude 116,W'chGlint114,ILovB'ge 9
Dec31-43^{2}F.G 3-4 1:14⅘gd 6½ 115 1 1^{1} 1^{1} 3^{h}† DattiloJ^{7} 2500 77 MissAm'nda 110,NightRain118,BillG. 10
†Placed second through disqualification.
April 24—Nar—5-8 sy.....1:06h

Sir Kid × 106
B. g, 6, by Sir Andrew—Miss Kid, by Atwell.
Breeder, Howard Oots. 1944.. 3 0 2 0 $355
Owner, Mrs. S. Orr. Trainer, S. Orr. $3,500 1943..25 3 8 3 $4,575
Apr21-44^{7}Nar 1-70 1:43⅕ft 15 111* 5 3^{1} 1^{h} 2^{2½} LoopD^{5} 3500 86 Pumpgun 106Allergic 112½HiddenAce 7
Mar25-44^{4}O.P 3-4 1:12⅕ft 8 114 9 7^{9½} 7^{7½} 6^{8¼} SeaboG^{4} Allw 82 WireT'per 119,Frilure109,MarjorieS. 11
Mar. 4-44^{6}O.P 3-4 1:15 sl 20 113 5 2^{2} 2^{3} 2^{2} SeaboG^{3} 2500 74 GreyD'ys 111,T'ryMay110,K'gLeRoy 8
Nov.15-43^{6}Rkm 1 1-16 1:48⅗ft 8½ 114 7 7^{3¼} 6^{5¾} 6^{7½} KeiperP^{5} Allw 66 Din.P'rty 111,L'ndslide109,BlueSteel 8
Nov. 8-43^{5}Rkm 1 1-16 1:49⅕m 17-5 109* 6 5^{6} 5^{5½} 5^{6½} ButcherR^{1} Allw 64 Din'rP'rty 108,L'ndslide109,WarP'ge 6
May 1—Nar—1-2 ft..... :51⅖h April 20—Nar—3-8 ft..... :37h April 15—Nar—3-4 ft...1:16⅖h

The Fiend × 116
B. g, 6, by Diavolo—Pennant Girl, by Rire aux Larmes.
Breeder. Horace N. Davis & Bro. 1944..15 5 4 1 $5,830
Owner, Mrs. R. C. Hodge. Trainer, W. F. Alvarado. $3,500 1943..13 4 1 1 $4,180
Apr27-44^{7}Nar 1 1-16 1:46 ft 16-5 113 1 1^{h} 2^{2} 1^{n} T'nbullW^{1} c2500 82 Seaw'dB'nd 111W'rR'w'd108Fl.S'ver 9
Apr15-44^{7}Nar 3-4 1:12 ft 22-5 110 6 4^{3} 4^{3} 5^{3¾} McMull'nG^{3}3000 86 Paircais 111½ Diego Red 110RealSad 8
Apr12-44^{7}Nar 3-4 1:14 sy 5 115 4 2^{3} 4^{4½} 5^{7¼} McM'lenG^{4} 3200 73 Amazed 113 Aboyne 115 Paul A. 7
Mar27-44^{6}Trp 1 1-16 1:45⅖ft 4 115* 2 3^{1½} 3^{4½} 3^{7} Pat'sonP^{3} 3500 79 T't'lEc'pse 114,HerG'd'n100,Gu'yt'n 6
Mar13-44^{6}Trp 1 1-16 1:44⅘ft 9½ 122 2 4^{1¼} 6^{3¼}10^{10} Nod'seV^{4} AlwD 79 S'manlike 116,W.H.K'ly116,R'yBr'd 10
April 11—Nar—1-2 ft...... :55b April 7—Nar—1-2 ft....... :55b

Seaward Bound 109
Br. g, 4, by Hard Tack—Mag Mell, by Pompey.
Breeder, Wheatley Stable. 1944.. 5 0 2 0 $455
Owner, Mrs. B. Lessler. Trainer, B. Lessler. $3,500 1943..28 3 1 0 $2,560
Apr27-44^{7}Nar 1 1-16 1:46 ft 12-5 ⧫111 6 2^{h} 1^{2} 2^{n} Dunc'nR^{6} 2500 82 T.Fiend 113WarRew'd 108Fly.Silver 9
Apr21-44^{7}Nar 1-70 1:43⅕ft 8 109 4 5^{3½} 5^{3} 5^{6½} DuncanR^{4} 3000 82 Pumpgun 106 SirKid 111 Allergic 7
Apr14-44^{5}Nar 3-4 1:12⅕ft 41 113 5 5^{4} 4^{2½} 2^{½} SistoR^{6} 2500 88 Mandate 116 Poojo 106 Landslide 8
Apr. 3-44^{5}Trp 3-4 1:13⅖sy 35 117 10 10^{15}10^{10}10^{19} SistoR^{4} AlwD 63 WarPage 114,PaulA. 114,QueensRisk 10
Mar31-44^{6}Trp 3-4 1:12⅘ft 40 112½ 5 5^{6½} 5^{4¾} 6^{8¼} SistoR^{5} AlwD 77 Chuckle 108,Zacabr'nd114,JoeBurger 6
April 26—Nar—1-2 gd... :54⅖b

Tenebrose × 109
Br. g, 4, by St. James—Polly Reigh, by Reigh Count.
Breeder, Burton H. Jackson. 1944..11 0 0 0 (—)
Owner, J L M Stable. Trainer, H. Young. $3,500 1943..25 2 4 2 $3,775
Apr21-44^{7}Nar 1-70 1:43⅕ft 27 111 7 7^{6} 7^{7½} 7^{13} MartinJ^{7} 3200 76 Pumpgun 106 SirKid 111 Allergic 7
Apr15-44^{7}Nar 3-4 1:12 ft 71 113 8 7^{10} 6^{7} 6^{5¼} MartinJ^{4} 3500 85 Paircais 111½ Diego Red 110RealSad 8
Mar. 6-44^{7}Trp 1-70 1:43⅗ft 61 111 6 6^{4½} 8^{6½} 7^{5½} MartinJ^{5} 3250 82 Yes orNo117,Bayport 110,Mi.Springs 12
Mar. 2-44^{8}Hia 1 1-8 1:54⅗ft 45 113 7 5^{10} 6^{8½} 7^{9¾} MartinJ^{9} 3250 54 T'lEclipse 114,Panbroom114,Bayport 11
Feb23-44^{8}Hia 1 1-16 tc 1:46⅗ft 151 111 8 8^{7½} 9^{7¾} 9^{15} MartinJ^{9} AlwD Baying 108,ByConscr't 111,K'gfisher 12
Feb16-44^{8}Hia 1 1-8 1:53⅗ft 59 113 2 11^{10}12^{12}12^{24} MartinJ^{12} AlwD 45 Belmike 116,RidingLight111,Theseus 12
May 1—Nar—5-8 ft.......1:05h April 28—Nar—3-8 ft.... :36⅗h April 26—Nar—1-2 gd..... :50h

Devil's Crag × 106
B. g, 7, by Diavolo—Cairn, by Colorado.
Breeder, Wheatley Stable. 1944.. 8 0 1 0 $225
Owner, E. O'Hara. Trainer, W. Causey. $3,000 1943..20 3 3 2 $4,615
Apr22-44^{4}Nar 3-4 1:11 ft 62 111 8 9^{9} 9^{11} 8^{12} TurnbullW^{4}3500 83 Baroque 114DiegoRed 111Yes or No 9
Mar14-44^{6}O.P 1 1-16 1:45⅘ft 21-5 108* 1 2^{2} 2^{2} 2^{2} BaileyW^{3} 3000 80 Pumpgun 116,HisH'ness 113,H.SheIs 6
Mar. 9-44^{7}O.P 1 1-16 1:43⅗ft 20 113 7 4^{4¼} 4^{5} 4^{4¼} LoTurcoA^{6} 3000 89 Cobeggo 111, Pumpgun 119, Hoosier 9
Mar. 6-44^{6}O.P 1 1-16 1:51⅕m 23 115 4 5^{3½} 7^{9} 7^{17} LoT'coA^{7} 3000 38 Pumpgun 115, Cerberus 111, Ibex 7
Feb10-44^{5}F.G 3-4 1:14⅕ft 67 118 7 7^{7} 7^{10} 7^{10} HensonE^{8} AlwE 70 Fly'gT'rp'o 115,Fly'gK'g114,Samer'n 8
Jan.27-44^{5}F.G 3-4 1:15 sl 51 118 9 9^{9} 9^{7} 8^{5¾} PenceV^{3} AlwE 70 Huracon 118,LovelyOne115,Sameron 9
April 28—Nar—3-4 ft....1:17⅗h April 20—Nar—3-4 ft....1:19⅗h April 17—Nar—1-2 hy..... :55b

Aldridge ⊗ 111
B. g, 7, by Playtime—Another Day, by Serapis.
Breeder. W. C. Weant. 1944.. 7 0 1 0 $285
Owner, Mrs. E. A. Froehlich. Trainer, J. McDowell. $3,500 1943..37 5 6 7 $6,302
Apr25-44^{5}Nar 3-4 1:12⅖sl 16-5 114 6 5^{2½} 5^{5} 5^{5} SnyderWE^{5} Alw 83 Dusty112 DonLinII. 114 K.Rounder 7
Apr22-44^{4}Nar 3-4 1:11 ft 27 114½ 9 7^{6} 5^{6} 4^{5½} SnyderWE^{9} 3500 89 Baroque 114DiegoRed 111Yes or No 9
Apr18-44^{5}Nar 3-4 1:12⅘ft 8½ 116 4 3^{2} 1^{h} 2^{¾} Snyd'rWE^{5} 2500 85 PaulA. 111½ BrightArc 116 RobertF. 7
Apr14-44^{5}Nar 3-4 1:12⅕ft 20 113 7 4^{4} 5^{4} 5^{3¾} SnyderWE^{2} 2500 85 Mandate 116SeawardBound 113Poojo 8
Mar18-44^{6}O.P 1 1-16 1:45⅗ft 15 113 7 7^{14} 7^{12} 7^{11} Sny'rWE^{1} 3000 72 FreeSpeech 113,Histrionic 115,Anzac 7

Continued on Page Twenty-Three

Latest Workouts From Major Tracks

Figures preceding horse's name show date of last previous work. Track record after distance. Key: H—Handily. B—Breezing. D—Driving. E—Easily. O—All out. U—Eased up. Names of horses making fastest time at each distance appear in black face type.

SUNDAY, APRIL 30, 1944

SPORTSMAN'S PARK (Track Fast)

	3-8 MILE		
	Bright Bronze	:39	b
4-24	Caro	:38	h
4-28	Castle Broom	:40	b
4-26	Damie	:41⅘	b
4-28	Juke Box	:37⅘	h
	Miss Escoba	:37	h
3-30	Queen Kizzie	:38⅘	b
4-28	Sister Higher	:39	b
4-26	Soverton	:39	b
	1-2 MILE		
4-26	**Another Night**	:52	b
4-1	Black Mark	:55⅘	b
4-28	Best Blister	:53⅗	b
4-22	Cloe-Flight	:52⅖	b
4-25	Happy Pilot	:53⅖	b
4-28	Millpomp	:52⅖	b
3-11	Mr. Infinity	:53⅖	b
3-16	Paladin	:52⅗	b
4-5	Rosy Brand	:53⅖	b
4-26	Straw Hat	:54	b
4-22	Vinita Harvest	:54⅘	b
4-26	Valnor	:54⅘	b
4-22	Vinita Major	:54⅘	b
	5-8 MILE—1:00⅗		
4-26	Air Warden	1:07⅖	b
3-28	**Don Devito**	1:04⅗	b
4-26	Idle Sun	1:07	b
4-26	Keenan	1:06⅕	b
3-1	Moonlite Bobby	1:06	b
4-26	Pidgy	1:05⅖	h
3-27	Shadburn	1:07	b
4-26	Wise Don	1:07	b
4-7	Wavecap	1:06	b
	3-4 MILE		
4-26	Doug Brashear	1:21	b
4-26	**In the Night**	1:18⅘	h
4-26	Latent	1:19⅘	b
4-26	Migration	1:21⅕	b
4-25	Poet Laureate	1:20⅗	b

HAWTHORNE (Track Fast)

	3-8 MILE		
4-26	Axelson	:38⅖	h
4-27	**Black Time**	:37⅗	b
	Cold Shot	:38⅗	h
	1-2 MILE—:48		
3-31	**Bushwhacker**	:50⅗	b
4-24	Distant Isle	:51⅕	b
4-23	Juanita M.	:51⅖	h
3-15	Knight's Quest II.	:54⅗	b
4-25	Mighty Lucky	:52⅕	b
4-27	Perplex	:54	b
4-26	Piplad	:53⅕	h
4-27	Sharpshell	:53⅕	b
2-2	Valdina Cutup	:53⅗	h
	5-8 MILE—:59		
	James Quest	1:07⅖	b
3-30	**Short Shrift**	1:05⅗	b
	3-4 MILE—1:10⅗		
4-25	Mischief Afoot	1:20⅕	b

AQUEDUCT (Track Fast)

	3-8 MILE		
4-20	Belmatch	:38	b
4-27	**Bit of Nerve**	:37⅖	h
4-21	Golden Cloth	:38	b
4-24	Miss Bayside	:40	b
4-20	Refugee	:38	b
2-26	Watch Henry	:38	b
	1-2 MILE		
4-22	Alex Barth	:50	b
4-29	Fox Brownie	:50	h
4-13	Glyndon Town	:51	b
4-16	Joe Burger	:50⅖	b
4-27	Kingfisher	:50⅖	b
4-22	Peppy Miss	:52	b
	Son Homme	:54	b
4-8	Thrift	:51	b
	5-8 MILE—:59⅕		
4-28	Chamonix	1:08	b
4-21	Free Double	1:04⅗	h
4-26	Hi Gus	1:06	h
4-26	Holiday Spirit	1:05	h
4-26	**Is I Is**	1:04⅖	h
	Laughter	1:08	b
1-3	Omission	1:08⅖	b
	3-4 MILE—1:10⅖		
3-28	Darby Drucele	1:18⅖	b
4-8	Deimos	1:22	b
4-20	Faust II.	1:19⅖	b
4-26	Grey Squire	1:19	b
4-24	Miss Drummond	1:18	b
4-26	Matakom	1:18⅖	h
4-26	Ocnot	1:23	b
4-28	Our Victory	1:18	b
4-28	**Spoon Bread**	1:16	h
4-4	Silver Plate	1:18⅖	h
4-29	Sir Gano	1:19⅖	b
4-19	Topless Tower	1:23	b
4-26	Willow Run	1:18	h
	7-8 MILE—1:22⅗		
4-26	Futurama	1:31	h
	1 MILE		
4-27	Challo	1:45	h
4-18	Irish Echo	1:47	b
4-28	**Ravenala**	1:44	b
4-27	Valdina Way	1:45⅗	b

BELMONT PARK (Track Fast)

	3-8 MILE		
4-21	Briarhone	:37	b
4-27	Blue Swords	:40	b
	Battle of Wits	:37⅗	b
4-24	Chance Tide	:38	b
4-28	Equistar	:37⅖	b
4-28	Flying Doug	:35⅖	h
4-22	Merry Fairy	:36	h
	Nanuet	:37⅗	b
4-26	Pompagle	:35⅘	h
4-17	Sweeping Time	:35⅗	h
4-27	Sun Lady	:36⅖	h
4-24	Slam	:38	b
4-21	Suncap	:35⅖	h
4-27	Sir Drake	:35⅖	h
4-21	To Dare	:36⅖	h
	Wings	:38	b
	1-2 MILE		
	Bell Tower	:55	b
4-26	Boomtown Gal	:50⅖	h
4-27	Dawn Watch	:49⅗	h
4-21	Flak	:49⅘	h
4-22	Foot Free	:51	b
4-26	**Grey Wing**	:48⅗	h
4-26	Grand Peter	:49⅘	h
	Model Beauty	:49	h
4-26	Nuala	:51	b
4-21	Slide Rule	:51⅖	b
	5-8 MILE—:58⅕		
1-31	Blenel	1:06	b
4-27	Flying High	1:05	b
4-29	Gallant Fancy	1:05	b
4-27	Glittery	1:02	h
4-27	Hasteville	1:03⅗	h
4-27	Light Count	1:06	b
4-27	Lockanel	1:04⅗	b
4-27	Mighty Master	1:04	b
4-27	Plane Shadow	1:02	h
4-26	**Plucky Maud**	1:01⅖	h
4-27	Ringaway	1:03⅗	h
4-27	Sickle Blade	1:06	b
4-27	Star Bound	1:02⅗	h
4-27	Tudor King	1:02⅗	h
4-27	Thor	1:04	b
4-27	Walger	1:04⅖	h
	Yankee Clipper	1:04⅖	b
	3-4 MILE—1:10		
4-27	First Gun	1:17⅕	b
4-29	Gig	1:17⅕	b
4-20	Miss Winks	1:17	h
4-27	**Mrs. Ames**	1:15⅗	h
4-26	Zacatine	1:16	b
	1 MILE—1:34⅘		
4-28	Ayah's Boy	1:43⅗	h
4-26	Headlock	1:45⅖	h
4-29	Porpoise	1:43⅗	h
4-27	Sickles Choice	1:43⅗	h

BELMONT PARK—Training Track (Track Fast)

	3-8 MILE		
4-22	Big Sun	:41	b
4-27	Back Attack	:39	b
4-26	Chuckle	:37⅖	h
4-24	Cattachiptico	:38⅗	b
	Dime a Dance	:41⅕	h
4-26	Fairy Bee	:38⅗	b
4-26	Humoresque	:39	b
4-21	Magellan	:37⅖	h
4-27	Miss Connie	:38⅗	b
4-26	Porter's Pride	:37⅕	h
4-27	Swords	:38	h
4-27	**Sunburst**	:36⅗	h
4-9	Willing Spirit	:42	b
	1-2 MILE		
4-26	Agents Girl	:55	b
4-27	Ace Star	:52	b
4-26	Agents Star	:52⅕	b
4-25	Blue Agent	:53	b
4-26	Careful Agent	:52⅕	b
4-26	Civil Liberty	:51⅗	h
4-25	First Mate	:53⅕	b
	Kings Agent	:53	b
	Ladys Agent	:55	b
	Nans Agent	:55	b
4-26	Phara Fox	:52⅗	b
4-26	Rea's Agent	:52⅕	b
4-26	Raeblend	:55	b
4-19	Rhoades Flag	:52⅗	b
4-26	**Turf R.**	:51⅖	b
	5-8 MILE		
4-26	American Flyer	1:04⅗	h
4-29	Blenheim Lad	1:05	b
4-27	Desert Battle	1:04	h
4-27	Dhuaway	1:05	b
4-21	Diavolina	1:07⅘	b
4-25	Good Ante	1:05⅘	b
4-26	Gallant Agent	1:04⅗	h
4-27	Jacforay	1:05⅗	b
4-26	Minna's Agent	1:04⅗	h
4-29	Paperboy	1:05⅖	b
4-27	**Scatter Dust**	1:03⅘	h
4-24	Silver Smoke	1:06	b
4-27	Sorisky	1:05⅘	b
	3-4 MILE		
4-27	Bold Wando	1:18⅗	b
4-17	Bay Carse	1:21	b
4-27	**Jack S. L.**	1:17⅗	h
4-17	Tatu	1:21	b

JAMAICA (Track Fast)

	3-8 MILE		
	Ben Gray	:40	b
	Fire High	:43	b
4-19	**Patricia P.**	:37⅗	b
4-24	Thin Air	:38	b
4-21	Wiseasyou	:38	b
	1-2 MILE		
4-26	Busy Madeline	:49⅖	h
4-26	Bright Gallant	:51	b
4-28	Cousin Nan	:51	b
4-26	Cleo Louise	:50⅗	h
3-29	Dark Maiden	:52	b
4-27	Eurasian	:51	b
4-28	First Fiddle	:52⅗	b
4-22	Free Dutch	:49⅗	h
4-24	Fuego	:50	h
	Happy Herman	:51	b
2-8	Help Wanted	:54	b
4-21	Ho Beau	:51⅖	b
4-28	Jamesborough	:52⅗	b
4-14	Magic Heels	:50	h
4-26	My Zaca	:53⅗	b
4-24	Pinefa	:51⅖	b
4-27	Red Cin	:51	b
4-26	Strategic	:50	h
4-21	**Water Pearl**	:48⅗	h
	5-8 MILE—:58		
4-18	Bud Grey	1:02⅗	h
4-27	Corydon	1:05	b
4-26	Hopeville	1:02⅗	h
4-27	**Hard War**	1:02⅖	h
4-27	Talmadge	1:02⅗	h
	3-4 MILE—1:10⅖		
4-26	Barbara's Girl	1:16⅗	h
4-22	Buzalong	1:19	b
4-27	Diah	1:18	b
	Fast Goer	1:23	b
4-27	Good Stymie	1:23	b
	Jetta T.	1:20⅗	b
4-27	Little Milly	1:16⅗	h
4-27	Searchlight	1:18	b
	7-8 MILE		
4-28	Belmike	1:29⅗	h
	1 MILE—1:38⅖		
4-21	**Air Current**	1:45	b
3-31	Free Air	1:47⅖	b

LAUREL PARK (Track Fast)

	3-8 MILE		
4-27	Display Flight	:40⅖	b
4-27	Free Boy	:38	b
	Frosty Coat	:40⅗	h
4-9	**John's Buddy**	:37⅖	h
4-20	Joyful One	:40	b
4-10	Mad Venture	:38⅖	h
4-18	Petrol Point	:38⅘	h
4-11	Strolling Lee	:38⅖	h
4-17	Saucy Song	:40	b
4-16	Who Reigh	:39	b
4-20	Wintime	:38	h
	1-2 MILE		
4-8	Dark Ace	:53	h
	Ecomint	:52⅖	h
4-27	Garand	:52⅖	h
4-10	Lady Timarole	:52⅖	h
4-28	**Lit Up**	:51⅕	h
4-26	Merciless	:53	h
4-14	New Face	:53⅖	h
4-17	Precise	:53	h
4-13	Raumic	:55	b
4-11	Red Canter	:53	h
4-12	Rampage	:54⅘	h
4-28	Vale Victory	:53⅗	h
	5-8 MILE—:59⅖		
4-26	A. One	1:07⅗	b
4-26	**Armistice Day**	1:04⅖	h
4-16	Brown Ruin	1:09	b
3-29	Chicago Dr.	1:10	b
4-13	Cheater	1:07⅖	h
4-27	Doctor's Nurse	1:07⅘	h
4-17	Famas Time	1:05⅖	h
4-26	Knight's Duchess	1:08	b
4-20	Little Dear	1:07⅖	h
	Nancy Govans	1:08	h
	Seafight	1:07⅕	h
4-27	Stanlene	1:07⅗	h
	3-4 MILE—1:10⅘		
4-21	Blue Steel	1:21⅕	h
	Charmful	1:20⅖	h
4-5	Fantomas	1:19⅖	h
	G. C. Hamilton	1:26⅕	h
4-25	Mend	1:20	h
	Myrtle M.	1:19⅖	d
4-26	Shined Up	1:19⅖	d
4-25	White Ford	1:22	h
	7-8 MILE—1:26⅖		
4-20	Pious Display	1:36	b
	1 MILE—1:37		
4-26	Dollar Bay	1:51⅕	h
4-27	**Old Doctor**	1:50	h
4-25	Roy Jay	1:54⅖	h
4-26	Still-a-Goin	1:54	b

NARRAGANSETT PARK (Track Fast)

	3-8 MILE		
4-28	Born to Love	:38⅖	h
4-23	Chance Sord	:39⅘	b
4-25	Consomme	:37	h
4-22	Discovelect	:39	b
	Dislocate	:37⅗	h
4-27	First Prize	:39	b
	Green Belle	:37⅖	h
3-19	Hasty Wire	:39	h
3-3	Jean La Belle	:38	h
4-25	Keep Bright	:36⅖	h
4-11	Legal Advice	:39⅖	h
4-23	Model Lady	:38	h
3-25	Military Risk	:39	h
4-30	On Location	:38	h
4-1	Poojo	:37⅖	h
4-6	Quakertown	:39	b
4-27	Reaping Glory	:38⅘	b
4-23	Reformatory	:37⅗	h
3-29	Right Carla	:38⅖	h
4-5	Revive	:38⅕	h
3-5	Red Ted	:38⅕	h
4-11	Seductive	:39⅖	h
	Sky Skipper	:40	b
4-26	Two Block	:36	h
4-27	Valdina Albert	:36	h
	1-2 MILE—:47⅖		
4-24	Broke	:51⅕	h
4-17	Bowsprit	:49⅗	h
4-22	Bomb Berlin	:51	h
4-28	Caroline F.	:51⅘	h
4-29	**Count Did**	:49	h
4-27	Cis Marion	:54	b
4-2	Cat Lady	:53	h
4-26	Danada Red	:52	h
4-27	Due Sport	:53⅘	b
4-28	Dead Aim	:51	h
4-27	Girlette	:50⅘	h
4-22	Hada Fortune	:55	b
4-27	Hicomb	:50⅘	h
4-22	Linwood Jim	:50	h
4-21	Linda Darling	:53	h
4-26	Lilson	:51	h
4-18	Loveday	:53	b
4-2	Oxie	:50⅗	h
4-12	Oak Queen	:49⅗	h
4-21	Proration	:53⅗	b
4-25	Rose-Red	:49⅗	h
4-27	Range Dust	:55	b
4-15	Spring Storm	:49⅗	h
4-26	Snow Boots	:52	h
4-26	Sunredgra	:51⅘	h
4-17	Silver Sign	:49⅘	h
4-27	Star Maedic	:50⅘	h
4-15	Vee	:54⅖	b
	5-8 MILE—:59		
4-27	Arabesque	1:03⅕	h
4-9	Boston Victory	1:03⅖	h
4-28	Bright World	1:03⅘	h
4-22	Ballacolas	1:05⅖	h
4-30	Crab Apple	1:03	h
4-26	Copin	1:06⅘	h
4-11	Cab Sir	1:01⅖	h
4-23	Fortune's Cup	1:05⅗	h
4-27	Fresh as Paint	1:05	h
4-23	Gambling Andy	1:06	h
4-28	Gatineau	1:03	h
4-18	Jack Dove	1:08⅖	h
4-22	Mack's Dream	1:04	h
4-27	Money Muss	1:07⅖	h
4-26	Off Shore	1:03⅕	h
4-15	Refrain	1:04	h
4-27	Scotch Abbot	1:03⅗	h
4-26	Seven Hills	1:03⅕	h
	Stormy Night	1:03	d
4-27	Texalite	1:04⅕	h
4-22	**Woodford Lad**	1:01	h
	3-4 MILE—1:10⅕		
4-26	Bellarmine	1:17⅗	h
4-24	Cash O Boy	1:16⅗	h
4-26	Eight and Six	1:20	h
4-10	Grand Day	1:16⅖	h
4-6	Linwood Linnie	1:19⅕	h
4-25	Madigama	1:18	h
	Mowlee's Lad	1:24	b
4-23	**Merry Eyes**	1:15⅖	h
	Short Cake	1:20⅕	b
4-27	Supreme Ideal	1:16⅖	h
4-27	Sally's Corner	1:17⅖	h
4-28	Valdina Idol	1:16⅗	h
	7-8 MILE		
	Malano	1:31	h
	1 MILE—1:37		
4-26	Peggy Silver	1:45	h
4-24	**Sun Bush**	1:43⅕	h

CHURCHILL DOWNS (Track Fast)

	3-8 MILE		
4-24	Best Effort	:36	h
	Brass Man	:37⅖	h
4-21	Darby Dolphin	:38	b
4-26	Durazna	:36⅗	b
4-23	Gallahue	:36⅗	h
4-25	Hewineasy	:37⅗	h
4-20	Honoroff	:39⅘	h
4-15	K. Bun	:38	h
4-18	**Lady Godiva**	:35⅗	d
4-26	Miss Wolverine	:36⅘	b
4-24	Quintero	:36⅗	h
4-27	She She	:39	h
4-28	Tracerys Pet	:37⅗	h
4-26	War Liberator	:36⅘	h
4-17	Benjack	:37⅖	h
4-26	Black Badge	:36	b
4-25	Darby Dunstan	:39	b
4-21	Final Reward	:37	b
4-27	Good Ground	:36⅗	h
4-25	Harrit R.	:36⅘	h
4-27	Inverette	:36⅗	h
4-28	K. Doe-Doe	:38	b
4-22	Last Salute	:36	h
4-24	Putitthere	:36⅗	h
4-23	Sun Squall	:37	h
4-25	Shreve	:36⅕	h
4-27	Tetrol	:37⅗	b
4-25	O'Keating	:36⅗	d
4-29	Beauwolf	:37⅗	b
4-28	Dockstader	:37	b
4-14	Darby Duluth	:39	b
4-26	Felicity	:37	b
4-17	Ho-Ho	:38	h
4-25	Harriet Sue	:39	b
4-25	Joe's Choice	:36⅗	h
4-26	Likeable	:36	h
4-26	Mothers Girl	:38⅖	b
	Priscilla Prim	:36⅗	h
4-26	Smoothy	:35⅘	h
4-28	Take Notice	:40⅗	b
4-20	Valdina Rumpus	:38⅖	h
	1-2 MILE—:46⅗		
4-25	Amber Light	:50⅖	b
4-24	Alex Boy	:52	b
4-16	Burman	:52⅖	b
4-25	Burgoolette	:52	b
4-25	Black Fantasy	:50⅖	b
4-16	Cherry Crush	:52	b
4-25	Camp's Baby	:51	h
4-27	Dixie Dell	:49⅖	h
4-25	Coffeeman	:53⅕	b
4-22	Darby Damron	:50⅖	b
4-23	Drawby	:53	b
4-27	Diadele	:52⅖	h
4-25	Home Front	:49⅗	h
4-26	Just Dawn	:49⅖	b
4-25	Late Dawn	:50	h
4-26	Long Ago	:49⅖	b
4-28	Megogo	:50⅖	b
4-26	My Bray	:51	h
4-29	**Night Market**	:48⅘	b
4-26	Romance Boy	:51⅘	h
4-16	Rockwood Boy	:49	b
4-26	Robins Pet	:51⅗	h
4-5	St. Dismas	:52	h
4-26	Sky Wolf	:52	b
4-26	Touterelle	:49⅖	b
4-21	Wise Sue	:50⅕	b
4-26	W. H. Kelly	:51⅖	b
	5-8 MILE—:59		
4-22	Best Seller	1:04	b
4-23	Bolo Way	1:02⅗	h
4-23	Boss Hoss	1:03	h
4-27	Chief Adviser	1:08	b
4-27	Dockie	1:03	h
4-17	Darby Dingbat	1:04	h
4-10	Darby Dimout	1:04⅖	h
4-27	Final Glory	1:03⅖	h
4-27	**Fox Rime**	1:01⅖	h
4-22	Flying Easy	1:02⅗	b
4-28	Good Sailing	1:06⅖	b
4-27	Lucky Greenock	1:04	h
4-15	My Pop	1:04⅗	h
4-27	Merited	1:03⅕	h
4-28	March Tune	1:07⅖	b
4-25	Menex	1:03⅗	h
4-22	Our Merrick	1:07	b
4-26	O'Hurry	1:03	h
4-27	Stern Stuff	1:04	h
4-21	The Huntress	1:07	h
4-17	Vienna Waltz	1:03	h
4-20	Whyso	1:06	b
4-25	Wolf Creek	1:07	b
	3-4 MILE—1:10⅗		
4-25	Acrobat	1:22	b
4-27	Benzedrine	1:17	h
4-28	Boss Bull	1:18⅗	h
4-23	**Cuban Bomb**	1:13⅗	h
4-27	Bolo Ella	1:17⅗	h
4-29	Free Money	1:18⅖	b
4-26	Fritter Sun	1:23	b
4-24	Magic Fate	1:16⅕	h
4-26	Never Alone	1:18⅗	h
4-29	Ste. Frances	1:19	b
	7-8 MILE—1:23⅕		
4-28	Abignonia	1:30⅗	h
4-24	Leslie Jarvis	1:32	h
4-26	Last Roll	1:32	h
4-20	**Traffic Court**	1:29	b
	1 MILE—1:35⅘		
4-26	**Bold Captain**	1:41⅖	h
4-27	Brown Mask	1:48⅖	h
4-23	Marksom	1:45⅖	h

DOUGLAS PARK (Track Fast)

	3-8 MILE		
4-25	Bengal Boy	:38⅕	h
4-20	Bonamo	:38	h
	Colite	:37⅖	h
4-27	Epic Lady	:40	b
4-26	Marie Olympia	:38	h
4-19	Teulight	:38⅕	h
	1-2 MILE		
4-22	**Easy Mary**	:50⅗	h
4-26	Forever Prince	:52⅗	b
4-28	Grenouille	:50⅘	h
4-23	Three Bangs	:53⅕	b
4-26	Tideover	:52	h
	5-8 MILE		
4-26	**Mia Mia**	1:04⅖	h
4-26	Satin Slave	1:05⅘	h
4-27	She Rolls	1:05⅕	h
	3-4 MILE		
4-26	King Bassel	1:21⅗	b
4-26	Miss Tipper	1:18⅘	h
4-26	Shifty Sue	1:18⅘	h

PIMLICO (Track Fast)

	3-8 MILE		
4-15	Clever	:37⅖	h
4-21	Porter's Cap	:37⅘	b
4-21	Fan Fan	:39⅕	b
4-27	**George Case**	:36⅖	h
	Hippomenes	:36⅗	h
4-28	Red Level	:38⅘	b
4-27	Royal Step	:39⅖	b
	Sir Toro	:39	b
4-27	Sabu	:37⅘	b
4-22	Sal Old Pal	:38	b
4-29	Sandy Trail	:37	h
4-27	Tawny	:37⅖	h
	1-2 MILE—:47⅖		
4-18	Blue Line	:50⅘	h
4-26	Blue Cyprus	:52⅖	b
4-26	Babiana	:51	h
4-27	Coronal	:52	b
4-21	Cape Cod	:49⅗	h
4-27	Four Freedoms	:50	b
4-17	Geronimo	:50	h
4-26	Happy Dart	:51⅕	b
4-27	Justa Note	:50⅗	b
4-27	Karell	:49⅕	d
4-18	**New Moon**	:49	h
4-18	Old Westbury	:52⅕	b
4-26	Pendragon	:52	b
4-27	Ramillies	:52	b
4-24	Twilight Tear	:50	b
4-22	Theseus	:50⅘	h
4-23	Undulator	:51⅕	b
4-26	Valdina Fleet	:51	h
4-14	Wise Timmie	:49⅗	h
	5-8 MILE—1:00⅕		
4-26	Ariel Mission	1:02	d
4-29	Ara's Girl	1:05⅖	h
4-27	Barbara Childs	1:06	b
4-20	Conqueror III.	1:06⅘	b
4-26	Herald	1:03⅗	h
	Psychic Belle	1:05	h
4-26	Red Wonder	1:02	d
4-25	Walter Haight	1:04⅖	h
	3-4 MILE—1:10⅗		
4-27	**Armed**	1:15⅗	h
4-24	Bird Hawk	1:18⅕	b
4-27	Blue Kilts	1:18⅗	b
4-21	Challadonna	1:16⅖	h
4-27	Quarter Moon	1:18	b
4-27	Senate	1:17⅖	h
4-25	Whizzingby	1:18⅖	b

MONDAY, MAY 1, 1944

SPORTSMAN'S PARK (Track Good)

	3-8 MILE		
4-28	Etheldale	:39	b
2-15	Happy Choice	:39⅖	b
2-26	Jois	:42	b
	Pilatesun	:40⅖	b
4-27	Stoogie	:38⅗	h
4-28	Skagway	:41⅗	b
4-26	**Viola Wise**	:38	h
	1-2 MILE		
4-28	Anopheles	:55	b
4-26	Cabin Creek	:54⅗	b
4-28	**Doctor Reder**	:51⅗	h
4-24	Five A. M.	:54⅗	b
3-12	Gallantly	:54⅗	b
4-26	Just Beans	:53⅖	b
4-22	King Epithet	:53⅕	b
3-28	Legal Eagle	:54	b
4-25	Neat Kee	:55⅘	b
4-28	Three Clovers	:54⅖	b
	5-8 MILE—1:00⅗		
4-26	Feudella	1:08⅗	h
4-22	Guest Star	1:07⅗	b
4-25	Helen Agnes	1:06⅖	b
4-25	Jackorack	1:07⅗	b
4-26	**Misty Mark**	1:06	h
4-27	Wooden Indian	1:09⅗	b
	3-4 MILE		
4-21	Sun Forever	1:22	b
4-27	**Valdina Rex**	1:20	h

HAWTHORNE (Track Slow)

	3-8 MILE		
4-26	Commencement	:38⅗	b
3-25	Dixie's First	:39⅕	b
	Future Winning	:38⅖	h
4-24	Joe M. Jr.	:38⅗	h
4-24	Tusco	:39⅖	b
	1-2 MILE—:48		
4-26	**Fire Engine**	:52⅕	h
	Manila Bay	:53	b
	Say Nomore	:52⅖	b
	5-8 MILE—:59		
4-27	Fancy Free	1:10⅖	b
4-26	**To a Tee**	1:05⅗	h
	3-4 MILE—1:10⅗		
4-26	Chief Bud	1:19⅗	b

CHURCHILL DOWNS (Track Fast)

	3-8 MILE		
4-28	Autocrat	:36⅕	h
4-25	Actress Lady	:36	h
4-24	Army Plume	:38	h
	Ambranded	:39	b
4-28	Artistic Rose	:36⅗	h
4-29	Ariel Boy	:36⅘	h
4-25	Bee W Bee	:38	b
4-28	Bolo Prince	:36⅕	h
4-28	Bolo Miss	:36⅕	h
4-12	Crucibenna	:41	b
4-28	Chelita	:36⅗	h
4-28	Carbonate	:38	b
4-20	Count Chant	:40	b
4-26	Diavolaw	:39⅕	b
4-25	Fire Power	:36⅕	h
4-16	Full Cry	:36⅘	h
4-14	Foreign Agent	:37⅕	h
	Febridge	:41	b
4-25	Four Bells	:37⅗	h
4-25	Gallascene	:38⅖	h
4-29	Great Scot	:37⅗	b
	Grey Head	:37⅖	b
4-28	Hep Cat	:37⅖	h
4-28	Handy Lad	:36	h
4-28	Iron City	:36	h
4-27	Joan T.	:36⅖	h
4-27	Joe Spagat	:38	b
4-27	Lucky Arrow	:37⅗	h
4-28	Lucky Lass	:38	b
4-14	Mae Watch	:39⅕	b
4-22	Miss Mary Jo	:37⅘	h
4-22	Miss Anna C.	:36⅘	h
4-28	Miss Kaycee	:41	b
4-28	**Never Miss**	:35⅗	h
4-28	Nutting Doing	:36	h
4-10	Passage Way	:38	b
4-29	Peggy Jo	:37	b
4-29	Sea Tack	:41	b
4-25	See D.	:38	b
4-28	Silvery Moon	:38⅖	b
4-27	Sirius	:39	b
4-23	St. Louis Jock	:38⅖	b
4-27	Top Ceiling	:38	b
4-22	Vi Hater	:37⅗	h
4-18	Western Front	:41	b
	1-2 MILE—:46⅗		
4-24	Alorter	:48⅖	b
4-22	Aunt Lucy	:49⅕	b
4-28	Broad Grin	:48⅕	h
	Big Brands Son	:49⅗	h
4-1	Baying	:49⅖	b
4-19	Driscoll	:55	b
4-15	Doodle Bug	:52	b
4-26	Grandpal	:49⅖	b
4-27	Halcyette	:49⅗	h
4-28	Little Kiss	:48⅖	h
4-26	Little Priss	:48⅗	h
4-27	My Grace	:50⅗	h
	Marchon	:53⅗	b
4-27	Miss Idabelle	:51⅘	h
4-23	Might Arab	:51⅖	h
4-27	**Marie J.**	:48	h
4-27	Night Crawler	:48⅗	h
4-29	Our Birthday	:49⅖	b
4-28	Old Kentuck	:48⅖	h
4-24	Restriction	:48⅘	h
	Remind	:52	b
4-25	Roncat	:50⅗	h
4-28	Seven Hearts	:51⅖	b
4-17	Speedy Show	:51	b
4-28	The Man	:50⅘	h
4-26	Unconditional	:48⅕	h
4-27	Valley Flares	:49⅗	b
4-26	Wee One	:48⅗	h
	5-8 MILE—:59		
4-28	Be Brief	1:07	b
4-27	Bolo Tie	1:04⅖	b
4-27	Blue Sky	1:08	b
4-23	**Calm Seas**	1:00⅘	h
4-30	Durazna	1:02	b
4-27	Don's Count	1:08	b
4-24	Gem W.	1:01⅗	h
4-28	Gray Dream	1:02⅖	b
4-28	Hard Blast	1:07⅖	b
4-29	Roi Rouge	1:01	h
4-28	Santa Claus	1:04	b
4-19	Shirley R.	1:05⅖	b
4-28	Soldier's Cap	1:09⅖	b
3-29	Umpydan	1:04	b
	3-4 MILE—1:10⅗		
4-29	Acara	1:15⅗	h
4-24	Briarson	1:24	b
4-29	**Occupation**	1:11⅕	h
4-29	Ompalo	1:15⅖	h
4-30	Our Merrick	1:18	h
4-27	Sis Baker	1:18⅗	b
4-26	Sun Flower	1:18	b
4-29	Sayonara	1:15⅖	h
4-25	Syls Jimmy	1:15⅕	h
4-28	Three Dots	1:15⅕	h
4-28	Three Percent	1:17⅖	h
4-22	Wickford Point	1:19⅗	h
4-23	Wise Colors	1:17	h
4-28	Xerciser	1:18	h
	1 MILE—1:35⅘		
4-30	**Amber Light**	1:42⅕	h
4-16	Beautiful Boy	1:49	b
4-30	Gallahue	1:46	h
4-26	Some Man	1:44⅕	h
4-25	Ubiquitous	1:47⅖	b
4-12	War Bugle	1:43⅘	h
	1 1-8 MILES—1:49⅘		
4-24	**Skytracer**	1:55⅗	h
4-28	Stir Up	1:56⅕	h
	1 1-4 MILES—2:01⅖		
4-25	Shut Up	2:05⅗	h

DOUGLAS PARK (Track Fast)

	3-8 MILE		
4-27	Donna Brand	:38⅘	b
4-16	Playante	:38⅗	h
3-25	Gray's Bay	:38⅘	b
	Gallamint	:39⅗	b
4-19	Giant Star	:39⅘	b
4-27	**Lucky Barney**	:38⅖	b
	Miss Lucifer	:39⅖	b
	1-2 MILE		
4-25	Bold Question	:53⅕	b
4-26	Ruditude	:53⅕	b
4-20	Wayriel	:56	b
	5-8 MILE		
4-26	Lissa	1:07⅕	h
	3-4 MILE		
4-27	Guante	1:19	h

PIMLICO (Track Fast)

	3-8 MILE		
4-29	Ally Bal	:36⅗	h
4-27	Doreena	:37⅗	h
4-23	Gallant Mowlee	:39	b
4-21	Gorget	:38⅖	b
4-25	Hobby's First	:36⅗	h
4-24	Indian Gift	:36⅗	h
4-18	Lord Calvert	:37	h
4-28	Mabel Dauber	:38⅖	b
4-28	Pathfinder	:37⅗	h
4-26	Polly Ender	:37	h
4-24	Shako	:36⅖	h
4-18	Sparker	:38⅘	b
4-20	Spare Man	:36⅖	h
4-28	Trace Heart	:38	h
4-29	Tilting	:36⅖	h
4-1	Voucher	:38⅕	b
4-22	Valdina Bina	:38	b
	1-2 MILE—:47⅖		
4-28	Ascertain	:49⅗	h
4-27	Arakan	:49⅗	h
4-27	Bourtai	:52⅖	h
4-24	Carmus	:50	h
4-27	Hammer-Lock	:50⅘	h
4-28	Indian Sun	:52⅖	b
4-15	Joblots	:52	b
4-26	Liseusette	:51	b
4-29	Link	:50⅖	b
4-29	Milkstone	:52	b
4-8	Miss Neddie	:52	b
4-23	Mightiest	:54	b
4-26	Mar-Kell	:55	b
4-26	Nedcanrun	:52⅗	b
	Picardy Rose	:54⅖	b
4-22	Question Miss	:49⅘	h
	Rira Red	:51⅘	b
4-28	Tinchel	:50	h
4-23	Wilton	:50	h
4-19	Wing Tip	:51	b
4-27	Zax	:51	b
4-27	Zuna	:51	b
	5-8 MILE—1:00⅕		
4-23	**Ask Aunt Ada**	1:02⅘	h
4-27	Amapola Pomp	1:04	h
2-29	Bulrushes	1:04	b
4-19	Flying Bridge	1:05	b
4-22	Merrie Shot	1:03⅘	b
4-20	Quillon	1:05⅗	h
4-25	Trigger Rose	1:05⅖	h
	3-4 MILE—1:10⅗		
4-26	Anyway	1:20	b
4-29	Astral	1:18⅘	b
4-22	Blue Wings	1:17⅖	h
4-26	Blue Proof	1:18	b
4-27	Lackawanna	1:18⅗	h
4-23	Lord Loudoun	1:18⅕	h
4-25	Mistrel Song	1:17	h
4-24	Macant	1:18	b
4-22	Nyleve	1:22	b
4-28	Prospect Boy	1:19	b
4-30	**Sabu**	1:15⅕	d
	1 MILE—1:37⅗		
4-26	**Famous Victory**	1:44⅗	h
4-26	Ossabaw	1:49	h
4-28	Relious	1:46⅗	h
4-24	Sea Command	1:47	b

AQUEDUCT (Track Fast)

	3-8 MILE	
4-17	Chrysoleur	:38 b
4-20	King Dorsett	:36⅗h
4-18	Psychiatrist	:37⅖h
4-21	Return Call	:36⅖h
	1-2 MILE	
4-29	Bossuet	:48 h
4-5	Bobrich	:50⅖h
4-29	Briar Stream	:50⅖h
4-3	Chalara	:51⅖b
4-27	Francis Marion	:52 b
4-15	Foe O'Woe	:49⅖h
4-17	Marogay	:54⅘b
4-24	Stronghold	:46⅗b
4-27	Sight	:50⅖h
3-24	Sunamit	:51⅖h
	Thingunajane	:51⅖b
	5-8 MILE—:59⅕	
4-21	Charlie Noble	1:04⅖h
4-29	Flame Opal	1:04⅖h
4-29	Josie's Pal	1:05 h
4-26	Junior's Pet	1:07 b
4-28	Rath Ronan	1:05⅖h
4-28	Swimmin Hole	1:04⅗h
	3-4 MILE—1:10⅖	
4-27	Dora Dear	1:14⅖h
4-27	Mr. Elmo	1:23 b
4-15	Powerhouse	1:23 b
4-22	Recognize	1:18 h
4-23	Rarified	1:20 b
4-26	Talara	1:22 b
	7-8 MILE—1:22⅖	
4-27	Whichook	1:30 h
	1 MILE	
4-27	Supper Dance	1:50 b
4-27	Tedious	1:42⅗h
	1 1-8 MILES—1:49⅖	
4-29	American Wolf	1:58⅖h

BELMONT PARK (Track Fast)

	3-8 MILE	
4-29	Cocopet	:38 b
4-29	Conjuror	:38 b
4-29	Chance Nick	:38 b
	Cold Shower	:38 b
4-28	Directory	:36 h
4-29	French Ward	:38⅖b
4-29	Fijord	:36⅖h
4-29	Grey Witch	:37⅖b
4-29	Guam	:37 b
4-28	Iron Maiden	:36 h
4-24	Marjoray	:41 b
	Psychist	:37⅖b
	Price Level	:36 h
	Stimsun	:37⅗b
	Singing Bid	:37⅖b
4-29	Smart Lookin	:37⅖b
4-24	Split the Wind	:38 b
4-27	Smart Bet	:37⅖b
4-25	Topsey Rose	:36⅗h
4-23	Tedious Miss	:36⅕h
4-21	Whirlabout	:36 h
	1-2 MILE	
4-27	At Which	:51 b
4-28	Baron Jack	:50 b
4-26	Cashmere	:52⅗b
4-19	Dance Team	:48⅗h
4-28	Esteem	:52⅗b
4-19	Faro Queen	:49 h
4-28	Go-Gino	:50⅖b
4-28	Gold Shower	:52⅖b
4-29	Gold Bart	:49⅖h
4-28	Hampton Hall	:53⅗b
4-28	Happy Lark	:48 h
4-28	Housatonic	:52⅗b
4-28	Indian Giver	:51⅗b
4-29	Irresistible	:50⅘b
4-25	Miss Neigh	:51 b
4-24	Noray	:49⅖h
4-23	Que Hora	:49 h
4-28	Rosy Cheek	:49⅖h
4-27	Saros	:50⅗b
4-26	Spartacus	:49⅗h
4-26	Tarpan	:49⅕h
4-11	The Chief	:50⅖b
4-28	Transformer	:50⅗b
4-24	Udell	:49⅖h
	5-8 MILE—:58⅕	
2-25	Aesop	1:02⅘h
4-21	At Play	1:04 b
4-29	Bourmount	1:07 b
4-28	First Admiral	1:05⅖b
4-27	Forum	1:00⅘h
4-27	Grandpa Jim	1:04 b
4-27	Jonora	1:02⅖h
4-21	Miss Mary Jane	1:03⅖h
4-26	Pindus	1:03 h
4-29	Slight Edge	1:02⅗h
4-27	Top General	1:04 b
4-29	Wait a Bit	1:05 b
	3-4 MILE—1:10	
4-28	Devil Diver	1:13⅘h
4-26	Dollar Limit	1:15 h
4-28	Friar Teddy	1:21 b
4-27	Samaritan	1:15 h
	7-8 MILE—1:22	
4-26	Dairy Lady	1:31 b
4-29	Jovine	1:28⅘h
4-28	Music Hall	1:28 h
4-28	Welcome Pass	1:33 b
	1 MILE—1:34⅘	
4-29	Quent Reynolds	1:47⅕b
4-29	Rodney Stone	1:47⅕b
4-29	Shut Out	1:42⅗h

BELMONT PARK—Training Track (Track Fast)

	3-8 MILE	
4-28	Aethelred	:38⅖h
4-29	Appleknocker	:38 h
4-28	All Day	:37⅖h
4-28	Boy Knight	:38 h
4-28	Bold Ann	:37⅕h
4-23	Cuando	:38 h
4-28	Doggone	:41 b
4-15	Ellen's Slam	:37 h
4-26	Goody Gumdrop	:39⅕h
4-29	Marriage	:41 b
4-28	Mal	:38⅖h
3-15	Pilate's Echo	:39⅕h
4-8	Regimental	:41 b
4-8	Rudie Raglan	:40 b
4-26	Stepping Stone	:39 h
4-24	Sugar Ration	:39 h
4-29	Tambo	:39 h
4-28	Top Valley	:39 h
4-28	War Dressing	:39 h
	1-2 MILE	
4-28	Birch Rod	:53 h
4-28	Copaca Bana	:51 h
4-29	Docdonough	:50⅖h
4-29	Expression	:52⅕h
4-29	Metropolitan	:51⅖h
4-29	Rover	:53 h
4-18	Surrogate	:51 h
4-26	Tarfun	:52 h
4-19	Umbril	:52 h
	5-8 MILE	
4-29	Sky Sentry	1:05 h
	3-4 MILE	
4-24	Art of War	1:17⅗h
4-28	Arrive on Time	1:18⅖h
4-29	Brinks	1:19 h
4-28	Dhuaway	1:17⅗h
4-28	Esterita	1:18⅖h
4-7	Frontier Jane	1:21 h
4-28	Magellan	1:17⅖h
4-28	Miss Connie	1:17⅖h
4-29	Rekrab	1:19 h
	1 MILE	
4-28	Five-o-Eight	1:45⅗b
4-28	Maranduke	1:44 h

JAMAICA (Track Fast)

	3-8 MILE	
4-27	Big Teddy	:36 h
4-27	Bulldinger	:37⅕b
4-28	Morani	:37 h
	Roman Laugh	:38 b
4-19	Valdina Gaylad	:37 b
4-19	Valdina Decoy	:37 b
	1-2 MILE	
	Air Brigade	:50⅖h
4-7	All White	:52⅗b
4-24	Chadeco	:53 b
4-20	Chance Grey	:49⅗h
4-21	Dudie	:52 b
4-18	Equinox	:53⅗b
4-28	Meneither	:51⅗b
3-29	Miami Springs	:52 b
4-26	Oatmeal	:51⅖b
4-23	Oyster Shell	:54 b
4-29	Scotch Mound	:52 b
4-29	Sunlette	:49⅗h
4-19	Valdina Hiker	:52 b
	5-8 MILE—:58	
4-26	Play Dusty	1:04 b
	3-4 MILE—1:10⅖	
4-27	Bob's Boys	1:19 b
4-22	Crystal	1:17⅗b
4-20	Enlistee	1:17 b
4-27	One Only	1:19⅖b
4-21	Sissie Smith	1:18 b
	1 MILE—1:38⅖	
2-22	Happy Hunting	1:45 b
2-22	Miss Puritan	1:45 b

NARRAGANSETT PARK (Track Fast)

	3-8 MILE	
3-28	Argo Rouge	:39⅕b
4-20	Blue Pom	:38 h
4-25	Betty's Beau	:36 h
	Big Thicket	:39 b
4-23	Defense Stamp	:37⅗h
4-29	Float Me	:37 h
4-1	Gornil	:36⅗h
	Halcyon Boy	:40 b
4-17	High Name	:36⅖h
4-26	Hex	:39 b
3-23	Lord Bart	:38 h
4-28	Murex	:37⅕h
3-24	Melody Lass	:37⅘h
4-28	Mac's Quest	:37 h
4-19	Maximont	:41⅗b
	Nat's Reward	:38 h
4-28	Panamboy	:39⅗h
4-27	Paper Mill	:36⅘h
4-25	Phellmond	:37 h
	Rambunctious	:37⅖h
4-27	Slender Lady	:36⅘h
4-27	Star Willow	:38 b
4-28	Tiny Sis	:37 h
	1-2 MILE—:47⅖	
4-26	Andy L.	:50 b
4-11	Army Glider	:49⅗h
4-21	Allegro	:54⅗h
4-27	Ariel Patrol	:51⅗h
2-2	Brown Flower	:49⅗h
4-25	Clip Clop	:49⅖h
4-16	Count Chat	:49⅘h
4-28	Casey Jones	:52⅘b
4-7	Celtics	:51 h
4-23	E-Z-Run	:54⅖b
4-29	Islams Islam	:51 h
4-27	Kurdistan	:50 b
4-18	Master Spirit	:53 h
3-12	Miss Amanda	:50 h
4-26	Private Leon	:53 b
3-16	Par Avion	:52 h
4-27	Rockwall	:51⅘h
4-25	Reyes	:52 h
4-27	Sir War	:51⅗h
4-20	Sir Kid	:51⅖h
4-26	Sporting Guy	:49 h
4-23	Veris	:52⅖b
4-27	Winecup	:52 h
4-26	Wood Robin	:51 h
4-15	Whisper	:52 h
	5-8 MILE—:59	
4-27	Bart's Chance	1:05 h
4-20	Belmar Bess	1:02⅘h
4-27	Depi	1:08⅖b
4-23	Hasty May	1:07 h
4-21	I Bid	1:03⅘h
4-26	Jelwell	1:04⅗h
	Lee's Jacopo	1:03 h
4-8	Pittistraw	1:07 h
4-27	Paigle	1:05⅕b
4-30	Reformatory	1:02⅖h
4-27	Raj Kumar	1:05⅕h
4-27	Sizzling Pan	1:04⅕h
4-28	Tenebrose	1:05 h
	3-4 MILE—1:10⅕	
4-18	Aera	1:20 b
4-19	Count Blossom	1:18 h
4-26	Fall Brook	1:17 h
4-26	Flying Silver	1:20 b
3-31	First of All	1:20 b
4-27	Hy-Gay	1:21⅘b
4-21	Jack Vennie	1:20⅖b
4-27	Maegay	1:15 h
4-26	Night Editor	1:15 h
4-25	Rangoon	1:16⅗h
4-19	Royal Doc	1:18 h
4-16	Snooks Winters	1:15 h
4-21	South Drive	1:20 b
4-25	War Gleam	1:20⅖b
	7-8 MILE	
4-30	Discovelect	1:34 h
	1 MILE—1:37	
4-22	Ask Me	1:44⅕h
4-25	Dr. Johnson	1:45 h
4-20	Incoming	1:44 h
4-28	Quaroma	1:53 b

Fred W. Hooper Founding Alabama Breeding Center

Sets Aside 1,600 Acres of His Farm for Thoroughbred Nursery

NEW YORK, N. Y., May 1.—Fred W. Hooper, of Jacksonville, who recently joined the ranks of thoroughbred owners and was a liberal purchaser at the recent Lexington yearling vendues, plans to increase his thoroughbred holdings. He said this morning he had set aside some 1,600 acres of his Alabama farm to be used as the foundation of a thoroughbred nursery which will be known as Circle H Ranch. The property is in the vicinity of Montgomery, Ala., and at the present he has the mares Seminole Lady, Countess Abbot, Golden and Uneeda to serve as the nucleus of his broodmare colony. The Wheatley-bred Sea Captain, a son of Hard Tack, and the Whisk Broom II. mare, Portage, is standing at Circle H Ranch and during the past season was bred to the mares. Sea Captain raced for the Wheatley Stable under the veteran James Fitzsimmons.

Mr. Hooper plans to develop Circle H Ranch into one of the better wintering and breeding centers of the southern states. He stated that recently a one-mile training track had been completed and in future years the horses he will winter will be trained for later engagements over that strip. In addition, plans for broodmares, stallions and racing barns are drawn and they will be erected as quickly as conditions permit.

The thoroughbred farm will be a distinct departure from his cattle interests. The latter farm comprises 5,038 acres and is known as Hooper Hereford Ranch. At the present time 1,900 head of prize cattle graze over the luscious acreage. The Hooper representatives when shown at state livestock shows carried off blue ribbons. The foundation of the cattle ranch sprang from prize stock purchased in Chicago and other noted livestock shows.

Maryland Notes

PIMLICO, Baltimore, Md., May 1. William Shewbridge, racing secretary at Wheeling Downs, has been busy issuing the first edition of the condition books for the coming meeting at Wheeling, W. Va.

Trainer Pat Brady who handles the runners of C. E. Nelson, has shipped Sarawak to the farm in southern Maryland.

Trainer Tommy Bonham has shipped Suncap to Belmont Park. Suncap was a useful performer last year, winning three of his twelve starts, but has not been postward this season.

Hilton A. Dabson, former rider who is now in the owner-trainer ranks, has shipped Little Bunny to the Becker Farm near Reiserstown, Md.

The jumper Night Porter, who made one start here for Mrs. F. A. Clark, has been shipped back to the farm at Unionville, Pa.

Trainer Morris Dixon, who has both jumpers and flat racers in his care here, has shipped Identic and James G. back to the farm, which is located at Newton Square, Pa.

Starter Jim Milton has added Joyful One, Spuyten Duyvil, First Looie and Valdina Infant to his schooling list.

Mrs. M. E. Whitney, mistress of Llangolen Farm in Upperville, Va., was a visitor Friday. While inspecting the stock she has quartered here, she was informed that Sing Pebble had been sent back to the farm.

Cooper Plans Comeback

LOUISVILLE, Ky., May 1.—Arthur Cooper, well remembered saddle star of several years back, is ready to try a comeback and will be seen in colors here. Cooper spent more than a year in military service and since receiving an honorable discharge has been working hard to fit himself to resume riding. He is down to 110 pounds.

Narragansett Park Entries and Past Performances

Continued from Page Twenty-One

Clip Clop * 104

Br. g, 5, by Milkman—Drystone, by Man o' War.
Breeder, Mrs. W. Plunkett Stewart. 1944..11 2 0 0 $2,085
Owner, Mrs. W. Renard. Trainer, S. W. Shapoff. $3,300 1943..27 6 6 3 $7,610
Apr27-44^{7}Nar 1 1/16 1:46 ft 26 113 8 7$^{9\frac{3}{4}}$ 7^{11} 8^{12} SistoR^{7} c2500 70 T.Fiend 113Sea'dB'nd111WarRew'rd 9
Mar27-44^{6}Trp 1 1/16 1:45⅖ft 21 113 1 6$^{8\frac{1}{2}}$ 5^{8} 5^{10} Bren'nJ^{1} 3000 76 To'lEc'pse 114,HerG'd'n100,TheF'nd 6
Mar22-44^{8}Trp 1 1/16 1:46 ft 17 112 3 7$^{8\frac{3}{4}}$ 7^{9} 7$^{6\frac{1}{2}}$ Bren'anJ^{1} 3250 76 Bygones 117,Vic'yD've106,Y'keeGirl 9
Feb26-44^{8}Hia 1½ tc 2:33⅕ft 18 120 6 6$^{7\frac{3}{4}}$ 6^{5} 4$^{8\frac{1}{2}}$ Caf'r'llaM^{9}AlwD Profile 117,JustinianII.113,WarStone 9
Feb21-44^{8}Hia 1 3/16 1:59⅗ft 19 117* 8 6^{11} 7^{12} 6^{14} PrattH^{5} AlwD 62 Rid'gLight 116,F'stDr'ft122,Equinox 9
Feb16-44^{8}Hia 1 1-8 1:53⅗ft 17 119 4 7$^{5\frac{1}{2}}$ 7$^{7\frac{1}{2}}$ 6$^{8\frac{1}{4}}$ BrooksS^{4} AlwD 61 Belmike 116,RidingLight111,Theseus 12
May 1—Nar—1-2 ft..... :49⅗h April 25—Nar—3-4 hy...1:23⅕h April 24—Nar—3-8 sy..... :37h

8th Nar

1 1-8 MILES. (Valdina Orphan, Sept. 26, 1942—1:49⅕—3—115.) Purse $1,400. 4-year-olds and upward. Claiming. Non-winners in 1944. 4-year-olds, 114 lbs.; older, 116 lbs. Claiming price, $1,250.

Chart Book Index No.	Horse.	Date. Track Rec.	Wt.	Today's Wt.
56658	*Brown Flower	Dec43 FG 1:54sl	111×	106
56572	*Eight Rolls	Aug43 Bel 1:52⅘sy	113	111
56737^{3}	Tamlin (M)			114
56658	Maequel	Mar44 OP 1:55⅕	110×	111
56697	Ovando	Jun43 Suf 1:55⅕	111	116
56604	*Quintilian			*111
56697^{3}	Materialize	Jul43 Was 1:54⅕	104	114

Chart Book Index No.	Horse.	Date. Track Rec.	Wt	Today's Wt.
56572^{3}	*Cash o Boy	Jun43 Suf 1:54	117⊗	111
56696	Border Battle	Oct43 Rkm 1:54⅗	111×	114
(52969)	Crab Apple	Jun43 Suf 1:53⅗	111×	111
56571	Waddy	Jul43 Jam 1:55	113×	116
55806^{2}	Bird Lot			109
56435	Hasty Wire	Jul43 Suf 1:54⅕	113×	116

Brown Flower × 106

Blk. m, 6, by Jacopo—Calycanthus, by Brown Bud.
Breeder, Marshall Field. 1944..11 0 1 2 $400
Owner, Mrs. A. Bevan. Trainer, A. Bevan. $1,250 1943..28 5 7 3 $4,185
Apr27-44^{8}Nar 1 1/16 1:47⅕ft 238 110 2 10^{10} 10^{9} 9$^{7\frac{3}{4}}$ LemonsM^{1} 1250 68 Calvert 114Sweepalot 116StillGallant 10
Apr22-44^{1}Nar 1-70 1:45⅕ft 93 111 12 11^{10} 12^{11} 10$^{6\frac{3}{4}}$ DanielsA^{8} 1200 72 Pacifi'n 111Ri'tCarla107Conr'dMann 12
Apr18-44^{8}Nar 1 1/16 1:48⅗ft 33 106* 5 11^{14} 11^{11} 10$^{9\frac{1}{2}}$ SanterJ^{7} 1200 59 P'ySilv'r 110L'yL'nors103Materi'lize 11
Apr13-44^{2}Nar 3-4 1:16 sl 24 106* 6 7^{11} 7^{11} 6^{11} SanterJ^{6} 1200 59 Brot'rDe'r 116Pacific'n 111K'gTorch 7
Feb. 3-44^{1}F.G 1 1-8 1:58⅖m 9 114 9 8^{10} 7^{9} 7$^{9\frac{1}{2}}$ W'tropeJ^{4} 1000 41 Beauzar 110,HighPlaid 119,JumpBid 10
Jan.27-44^{8}F.G 1 1-8 1:57⅖sl 6½ 106*10 10^{11} 10^{11} 7^{14} HaslettE^{6} 1000 42 MilkP'ch 111,H'yChoice118,P'yM'fin 11
May 1—Nar—1-2 ft..... :49⅗h

Eight Rolls 111

Lt. b. g, 7, by Rolls Royce—Inela Light, by Beacon Light.
Breeder, T. W. Garnett. 1944.. 4 0 1 0 $210
Owner, H. Stillman. Trainer, J. Stillman. $1,250 1943..16 0 5 3 $2,690
Apr25-44^{8}Nar 1-70 1:46⅖gd 6 112* 2 7$^{4\frac{3}{4}}$ 6^{10} 6^{8} PrattH^{2} 1200 65 Wi.Fath'r116J'kRub'ns111C'sh oBoy 12
Apr20-44^{8}Nar 1 1-8 1:54 ft 7-5 ♦111* 2 3^{3} 3$^{1\frac{1}{2}}$ 2$^{2\frac{1}{2}}$ PrattH^{3} 1200 67 Calvert 114GalaLight 109Travelalong 8
Apr13-44^{8}Nar 1-70 1:48 sl 4 113 9 7$^{4\frac{3}{4}}$ 6$^{3\frac{3}{4}}$ 6$^{2\frac{1}{4}}$ Clag'ettH^{3} 1000 63 Paille 104 Peggy Silver 109 Realman 9
Mar. 6-44^{8}Trp 1 1/16 1:47⅖ft 5½ 113 10 10$^{5\frac{1}{4}}$ 10^{10} 9$^{8\frac{1}{2}}$ Clagg'tH^{8} 1250 67 Directi'n 111,Paladin115,Mythologist 11
Oct.23-43^{1}Jam 1 1/16 1:47⅖ft 9 115 1 6^{9} 5^{3} 4^{5} LindbergH^{2} 1750 69 ScotchTrap 115,Shipmate115,Adviser 8
Oct. 4-43^{8}Bel 1 1-2 2:35 ft 11-5 ♦118 3 4^{6} 3$^{2\frac{1}{2}}$ 2$^{1\frac{3}{4}}$ P'cumaA^{4} 1400 65 H'pyGuess 113,Pr.D'na 110,Rodimic 9
April 10—Nar—5-8 ft....1:06⅕h April 3—Trp—1m ft.....1:50⅕b

Tamlin (M) 114

B. c, 4, by Boojum—Easter, by Sir Gallahad III.
Breeder. King Ranch. 1944.. 4 0 0 1 $105
Owner, F. Beloin. Trainer, E. E. Miles. $1,250 1943..18 0 0 3 $700
Apr29-44^{1}Nar 1-70 1:45⅖ft 13 116 3 3^{1} 3$^{3\frac{1}{2}}$ 3^{4} BovineV^{5} 1250 74 Sunspark 113Sally ofErin112BusV.Z. 11
Apr24-44^{8}Nar 1-70 1:47 sy 103 110 8 8^{9} 7$^{6\frac{3}{4}}$ 5$^{5\frac{3}{4}}$ BovineV^{8} 1300 64 Conowingo 110 Sir Talbot 113 Junco 8
Apr18-44^{7}Nar 1 1/16 1:48 ft 126 111 7 9^{9} 8$^{8\frac{3}{4}}$ 9^{10} MartinJ^{8} 1500 62 Br'klandville 111L'ngSt'w 114Hi-Kid 9
Apr14-44^{4}Nar 3-4 1:12⅖ft 118 112 9 9^{17} 9^{13} 9^{14} MartinJ^{6} 1500 74 HiGold 114DueSport 116Friar'sScout 9
Sep18-43^{9}Nar 1 3/16 2:01 ft 28 109 6 10^{17} 11^{18} 11^{20} TrentH^{5} 1250 52 M'ck'sA'w 110½,He'd'sPil'e113,Mis'g 12
Aug28-43^{9}Nar 1 1-2 2:35 ft 11 103½ 9 7^{11} 7^{11} 7^{12} McMull'nG^{8}1000 63 Oakm't 110,R'tAwh'e113,M'sBrid'ux 10
April 23—Nar—1-2 ft...... :50h April 8—Nar—1-2 ft....... :51h

Maequel × 111

Br. m, 5, by War Hero—Coequel, by Cotlogomor.
Breeder, Maemere Farm & B. E. Phillips. 1944.. 5 0 0 1 $50
Owner, D. G. Matz. Trainer, D. G. Matz. $1,250 1943..31 4 8 2 $2,290
Apr27-44^{8}Nar 1 1/16 1:47⅕ft 184 108 7 9$^{8\frac{1}{2}}$ 9^{7} 7$^{4\frac{3}{4}}$ RamirezH^{3} 1250 71 Calvert 114Sweepalot 116StillGallant 10
Mar18-44^{4}O.P 1 1-4 2:06⅖ft 22 111 8 8^{12} 6^{9} 5^{10} DelpinoE^{7} 1000 70 Alcinous 110,Travelalong107,Tomoca 9
Mar14-44^{8}O.P 1 1-8 1:53 ft 23-5 110 5 8$^{8\frac{1}{2}}$ 10^{11} 8^{10} SeaboG^{3} 1000 70 Alcinous 115,FiveA.M.115,T'velalong 12
Mar. 9-44^{8}O.P 1 1/16 1:47⅗ft 5f 111 11 12^{14} 10^{11} 9^{8} SeaboG^{10} 1000 63 Amy'sThird 113,H'wr'k 116,J'nitaM. 12
Feb29-44^{8}O.P 1-70 1:51⅘hy 13 111 8 8^{15} 6^{12} 3$^{8\frac{3}{4}}$ SeaboG^{9} 1000 36 D'byDism'y 111,Gr'dR'sh111,M'stGo 11

Ovando 116

Br. g, 7, by Chimney Sweep—Tigress, by Dominant.
Breeder, Wayne Johnson. 1944.. 3 0 0 0 (——)
Owner, F. Wegener. Trainer, L. Laurin. $1,250 1943..19 3 2 0 $1,295
Apr28-44^{8}Nar 1 1/16 1:48 ft 192 114 9 9^{10} 9$^{4\frac{1}{4}}$ 8$^{3\frac{1}{2}}$ Het'gerG^{11} 1000 68 W'rCom'que 113Oakm'nt109Mater'ze 12
Apr18-44^{8}Nar 1 1/16 1:48⅗ft 49 113 8 8$^{9\frac{1}{2}}$ 8$^{5\frac{1}{2}}$ 8$^{7\frac{1}{4}}$ DurandoC^{8} 1000 62 P'ySilv'r 110L'yL'nors103Materi'lize 11
Apr12-44^{1}Nar 3-4 1:16 sy 86 116 12 11^{13} 9^{10} 7$^{3\frac{3}{4}}$ Het'gerG^{11} 1200 66 OnLocat'n 116CityBred104Freesp'der 12
Nov.20-43^{8}Pas 2 1-8 3:58⅗ft 9 114 6 6$^{9\frac{1}{2}}$ 6^{7} 5$^{9\frac{1}{4}}$ Con'llyP^{5} Allw Worthow'g 118,B.Crus'e 114,M.King 7
Nov.16-43^{6}Pas 1 1-8 2:01⅗m 6½ 118 5 5$^{9\frac{1}{4}}$ 5^{6} 5^{7} WrightC^{1} 800 Hardship 113,Wortho'g 118,Grand'so 6
Nov.12-43^{7}Pas 1 1/16 1:53⅗gd 7½ 114* 6 6$^{8\frac{3}{4}}$ 4$^{4\frac{1}{2}}$ 4^{4} ConnollyP^{5} 600 TwoWays 115,G'dOdds 115,M'lKing 7
April 25—Nar—5-8 hy.....1:08h April 11—Nar—1-2 ft...... :51h April 7—Nar—1-2 ft....... :54h

Quintilian * 111

B. g, 6, by Quatre Bras II.—Gayoso, by High Time.
Breeder. Audley Farm. 1944.. 2 0 0 0 (——)
Owner, L. Donofrio. Trainer, L. Donofrio. $1,250 1943..27 1 4 1 $975
Apr26-44^{1}Nar 1-70 1:45⅕ft 94 108* 6 8$^{7\frac{1}{2}}$ 9^{10} 10^{12} SanterJ^{3} Alw 67 HoHum 111 Chattnan 113 RobertF. 10
Apr21-44^{1}Nar 3-4 1:13⅖ft 22 113 10 8$^{6\frac{1}{4}}$ 7$^{6\frac{1}{2}}$ 7^{5} BriggsM^{4} 1000 78 Flick 111 Vee 101 Quakertown 10
Nov.17-43^{7}Pas 6½ f 1:25⅗sl 7½ 115 7 8^{15} 7^{12} 7^{13} SageP^{1} 600 Rob'tE.Lee 118,C'rWeek 114,Decade 8
Nov.13-43^{7}Pas 1-70 1:51⅗ft 7 118 3 4^{5} 2^{3} 2$^{1\frac{1}{2}}$ SedlacekW^{4} 600 EnidO. 112, Erin'sGirl 115,Discobolo 8
Nov.11-43^{5}Pas 6½ f 1:26⅗sl 33 117 5 6$^{7\frac{1}{4}}$ 5$^{5\frac{1}{2}}$ 5$^{8\frac{1}{4}}$ SedlacekW^{5} 600 Whisper 112, SelfStarter 114,J'sPal 8
Nov. 6-43^{2}Pas 6½ f 1:28 m 8 118 8 7^{16} 7^{15} 7^{28} VesseliA^{7} 600 R.Leader 118,Cl.Whizz 115,LaPrim'a 8
April 16—Nar—1-2 m...... :54h

Materialize 114

B. g, 4, by Canaan—More News, by Misstep.
Breeder, Leo J. Marks. 1944.. 7 0 0 2 $305
Owner, H. Stutts. Trainer, H. Stutts. $1,250 1943..26 3 3 4 $3,500
Apr28-44^{8}Nar 1 1/16 1:48 ft 3 ♦116 12 12^{13} 10$^{5\frac{1}{4}}$ 3^{1} Turnb'lW^{4}c1000 71 WarCom'que 113Oakm'nt109Fir'gPin 12
Apr22-44^{1}Nar 1-70 1:45⅕ft 22-5 ♦111 10 7$^{6\frac{1}{2}}$ 5$^{3\frac{3}{4}}$ 4$^{2\frac{3}{4}}$ CookW^{3} 1000 76 Pacifi'n 111Ri'tCarla107Conr'dMann 12
Apr18-44^{8}Nar 1 1/16 1:48⅗ft 5 114 9 7^{9} 6^{4} 3^{4} ScottRD^{2} 1200 65 P'gySilv'r 110L'yLyon'rs103Ri.Carla 11
Apr14-44^{2}Nar 3-4 1:13⅕ft 19 111 11 11$^{9\frac{1}{2}}$ 10$^{8\frac{3}{4}}$ 4^{5} Turnb'lW^{5} 1000 79 W'dPhar'h 113G'enFl'ce111½TalkO'r 11
Jan.11-44^{7}F.G 1 1/16 1:50 ft 3 110*11 11^{15} 10^{10} 10^{10} BrinsonW^{11}1000 55 Masculine 116, Bolute 111, Felsun 11
Jan. 5-44^{8}F.G 1 1-8 1:57⅘ft 13 113 2 1½ 1½ 3^{h}† StrangeB^{1} 1000 54 D'thyD.K.106,HighPl'd 116,Dis'nSir 10
†Disqualified.

Cash o Boy ⊗ 111

Br. g, 9, by Michigan Boy—Black Lamp, by Black Servant.
Breeder, E. A. Martin. 1944.. 1 0 0 1 $105
Owner, Arthur Gaignard. Trainer, Arthur Gaignard. $1,250 1943.. 6 1 2 0 $1,325
Apr25-44^{8}Nar 1-70 1:46⅖gd 24-5 116 12 8$^{5\frac{1}{4}}$ 5$^{6\frac{1}{2}}$ 3^{2} DanielsA^{11} 1200 71 WiseF'th'r 116J'kRub'ns111Sunsp'k 12
Aug. 7-43^{5}Suf 1 1/16 1:46 ft 4 115 6 5$^{5\frac{1}{2}}$ 5^{4} 5$^{8\frac{1}{2}}$ CollinsF^{2} 1500 73 Colesboy 110,S.G'mar118,Cr'ckT'ber 6
Jun.18-43^{8}Suf 1 1-8 1:52 ft 39-10 117 6 7 7$^{8\frac{3}{4}}$ 6^{10} CollinsF^{5} 1600 70 KingTorch 112,GooberLad117,Ginoca 7
Jun. 7-43^{7}Suf 1-70 1:44⅘sl 9-5 ♦117 8 5 5$^{5\frac{3}{4}}$ 5$^{4\frac{1}{2}}$ CollinsF^{8} 2000 76 An'nymous 117,K'gT'ch110,Lit.H'ps 8
May31-43^{2}Suf 1 1:39⅖ft 12 115 8 3 2$^{2\frac{1}{2}}$ 2$^{2\frac{1}{2}}$ CollinsF^{8} 2000 77 Galafly 118,K'gTorch115,StarB'rder 9
May21-43^{6}Suf 1 1/16 1:49 m 19-10 ♦114 8 6 3^{2} 1^{nk} CollinsF^{1} 1500 67 Ginoca 120,RoughN'ws112,Blockader 8
April 30—Nar—3-4 ft....1:16⅗h April 24—Nar—3-8 sy.... :39⅗h April 21—Nar—1m ft....1:43⅕h

Border Battle × 114

Ch. g, 4, by Cavalcade—Harem Belle, by The Porter.
Breeder, Brookmeade Farm. 1944.. 7 0 1 1 $410
Owner, A. J. Vilone. Trainer, C. A. Welch. $1,250 1943..25 2 2 0 $2,270
Apr28-44^{7}Nar 1 1/16 1:47 ft 10 111 6 7^{11} 7$^{9\frac{1}{2}}$ 7$^{8\frac{1}{4}}$ TrentH^{5} 1250 69 Lauderkin 113RoyalSilver106UpJack 8
Apr22-44^{9}Nar 1 1-2 2:33⅘ft 13 103* 5 8^{14} 8^{11} 8^{19} Patt'sonP^{5} Alw 62 Fettac'n 111J'ckVennie111HenoLion 8
Apr15-44^{9}Nar 1 3/16 2:02 gd 4 109 2 3^{2} 2^{2} 2$^{2\frac{1}{2}}$ TrentH^{3} 1500 64 J'ckV'nie 113Q'nEcho106LongStraw 7
Mar31-44^{7}Trp 1 3/16 1:59⅗ft 18-5 111 2 3^{3} 3$^{5\frac{1}{4}}$ 3^{2} LaytonJR^{2} 1500 78 W'hAnc'r 114,Co'te'pla'n106,FarSi't 6
Mar25-44^{8}Trp 1 1-2 2:33 ft 8 111 3 3^{2} 3$^{2\frac{1}{2}}$ 4$^{2\frac{1}{2}}$ TrentH^{2} 1500 79 Q'nEcho 101,Starcress110,RestAw'le 8
Mar20-44^{8}Trp 1 3/16 1:59 ft 19 111 3 6$^{5\frac{1}{2}}$ 4^{3} 4$^{3\frac{1}{4}}$ AdamsJ^{3} 1250 80 Farsight 111, Belay 117, Lauderkin 12
April 20—Nar—1-2 ft.... :54⅕b April 11—Nar—5-8 ft......1:04h

Crab Apple × 111

B. m, 5, by Mowlee—Attamart, by Sir Martin.
Breeder. Rhoda Christmas.
Owner, McLaughlin & Dunlap. Trainer, F. E. Dunlap. $1,250 1943..24 3 0 0 $2,675
Nov.26-43^{8}Rkm 1 1/16 1:51⅘hy 7½ 113 6 1^{2} 1^{nk} 1^{n} SistoR^{7} 1000 58 Hi-Kid 113,BurgooTrail 110,GoldBill 7
Nov.20-43^{8}Rkm 1 3/16 2:05 hy 9½ 107* 7 2^{1} 5$^{7\frac{1}{4}}$ 5$^{6\frac{1}{2}}$ KerrL^{6} Allw 52 WarCom'ue 115,WireMe109½,Oakm't 7
Nov. 6-43^{7}Rkm 1 3/16 2:05⅖sy 14 107* 5 5$^{5\frac{3}{4}}$ 6^{10} 5^{11} KerrL^{3} 1000 46 Cacodemon 110,Prompto110,Snowline 7
Oct.30-43^{8}Rkm 1 3/16 2:03⅖ft 14 115 7 8^{11} 8^{14} 8^{17} DanielsA^{9} 1000 50 WireMe 107, Cacodemon 109, Jelwell 10
Oct.23-43^{8}Rkm 1 3/16 2:01⅘ft 9½ 115 6 5^{5} 6$^{9\frac{3}{4}}$ 6^{10} Stev'sonC^{4} 1000 65 Thrift 101,WhiteHot 115,Con.Mann 7
Oct. 9-43^{8}Rkm 1 3/16 2:02 ft 7 115 8 8$^{9\frac{1}{4}}$ 8^{10} 8^{11} Stev'sonC^{2} 1000 63 Imp'able 110,B'herD'r112,Bel'yCh's 8
April 30—Nar—5-8 ft......1:03h April 26—Nar—3-4 gd...1:19⅘h April 21—Nar—1-2 ft...... :51h

Waddy × 116

Ch. g, 5, by Coldstream—Ellipse, by Broomstick.
Breeder, A. G. C. Sage. 1944.. 1 0 0 0 (——)
Owner, C. Finkelstein. Trainer, J. Binstock. $1,250 1943.. 8 0 0 2 $325
Apr25-44^{7}Nar 1 3/16 2:01⅗gd 95 109 5 8^{9} 7^{10} 7^{16} ChaffinC^{6} 1300 53 Pittist'w 113½L'gStr'w111½OneD'llar 8
Aug28-43^{1}Nar 1 1/16 1:46⅘ft 2½ ♦113 11 6^{11} 5$^{9\frac{1}{2}}$ 6^{14} HettingerG^{5}1000 64 B'yBlen 108,InDutch113,BrightenUp 11
Aug17-43^{1}Nar 1 1/16 1:48⅖ft 3½ 113 8 6$^{4\frac{3}{4}}$ 4^{3} 3$^{1\frac{1}{4}}$ Het'gerG^{1} 1000 69 Jos.Pal 110,Gr.Venture113,Good'w'm 12
Aug. 6-43^{7}Suf 1 1/16 1:46⅗ft 3 109* 3 4$^{1\frac{1}{4}}$ 4^{3} 3$^{4\frac{1}{2}}$ Willi'msH^{5} 1000 74 GrandDay 118, InDutch 114, Tamlin 7
Aug. 2-43^{8}Suf 1 1/16 1:47 ft 2 ♦113 8 7 7^{5} 7^{8} NashR^{8} 1000 69 Majorette 108,G'ndVenture108,Epay 12
Jul.24-43^{7}Jam 1 1-8 1:54 ft 30 113 5 4 4$^{1\frac{3}{4}}$ 4^{5} LindbergH^{8} 1200 64 TetaMaude 101,Wesley111,M'chance 9

Bird Lot 109

B. f, 4, by Big Brand—Maid of Honor, by Supremus.
Breeder, Thomas H. McCaffrey. 1944.. 3 0 1 0 $150
Owner, R. H. Schwartz. Trainer, D. J. McAuliffe. $1,250 1943..29 4 3 6 $1,725
Mar30-44^{2}O.P 1 1/16 1:47⅘gd 20 105* 4 5$^{4\frac{1}{2}}$ 2^{3} 2$^{1\frac{3}{4}}$ HaslettE^{3} 1000 70 HildaMay 103,Replica'n108,Ri'tCarla 12
Mar15-44^{6}O.P 1 1/16 1:47⅗ft 13f 107 11 11^{10} 11^{15} 10^{14} SeaboG^{9} 1000 59 Juanita 102, Ovala 110, RoyalEdge 12
Mar. 1-44^{1}O.P 3-4 1:16⅕sl 53 114 9 8^{10} 8$^{8\frac{1}{2}}$ 8^{10} GaitherA^{2} 1250 60 R'hCom'd 113,F'fulPal 113,C'ntChat 11
Dec15-43^{8}C.T 1 1-4 2:06⅕ft 85 111 5 6$^{5\frac{1}{2}}$ 6^{12} 5^{18} FlorioA^{8} 1000 Fr'eT'der 116,W'own'g116,D'tS'sN't 8
Dec. 9-43^{7}C.T 1 1/16 1:48⅘ft 311 112 8 8^{14} 8^{10} 7$^{9\frac{1}{2}}$ VesseliA^{7} 1050 Dulie 114, Lee's Jimmie 113, Dinsen 8

Hasty Wire × 116

B. g, 10, by Haste—Wireless II., by Bruleur.
Breeder, Arthur B. Hancock. 1944.. 9 0 2 0 $435
Owner, Mrs. R. M. Buccola. Trainer, F. J. Mormile. $1,250 1943..18 2 0 2 $1,690
Apr21-44^{8}Nar 1 1/16 1:47⅘ft 52 110 8 8$^{8\frac{3}{4}}$ 8$^{6\frac{1}{4}}$ 8$^{6\frac{1}{2}}$ DanielsA^{7} 1000 66 Lauderkin 111 One Dollar 101 Paille 8
Mar20-44^{8}Trp 1 3/16 1:59 ft 34 111 5 9$^{8\frac{1}{2}}$ 11$^{7\frac{3}{4}}$ 11^{10} BasileM^{5} 1250 73 Farsight 111, Belay 117, Lauderkin 12
Mar. 9-44^{8}Trp 1 3/16 1:59⅗ft 30 109 5 8$^{7\frac{1}{4}}$ 8^{10} 8^{14} BasileM^{5} 1000 66 OurBlen 114,Rapid'te 111,Wo'dRobin 9
Feb25-44^{1}Hia 1 1-8 1:54⅗ft 15 111 5 11^{11} 10^{11} 7$^{9\frac{3}{4}}$ BasileM^{9} 1000 54 Wo'dRobin 111,JanOne112,Li'tReigh 11
Feb21-44^{7}Hia 1 1-4 2:08⅗ft 5½ 116 6 4^{3} 6^{6} 6$^{6\frac{1}{2}}$ McM'nG^{5} 1000 54 Epam'd's 116,Rapid'm'e116,Gr'dDay 11
Feb11-44^{8}Hia 1 1-8 1:54⅘ft 24-5 113 7 5^{7} 8$^{7\frac{1}{2}}$ 8^{9} McM'nG^{8} 1000 54 WeighAnchor 116,Rap'nte113,Panjab 12
April 30—Nar—3-8 ft...... :39h

Sweep's Handicaps

Narragansett Park

(Weather Clear; Track Fast)

1ST RACE—3-4 MILE. (1:30 P. M.)

4-Year-Olds and Upward. Claiming.

Post Pos.	Horse.	Prob. Jockey.	Wt.	Mud.	Prob. Odds.
2	Islam King	Pratt	113	×	3-1
5	Meadow Dew	Snyder	113	×	3-1
11	Airspring	No boy	113	×	4-1
6	Epay	No boy	118		6-1
15	Eight and Six	No boy	108	×	6-1
1	York River	No boy	118	×	10-1
3	Defense Stamp	No boy	111		15-1
4	Over Ice	No boy	116	×	12-1
7	Clay Hill	Sisto	118	×	15-1
8	Mowlee's Lad	Santer	113		40-1
9	Darby Donna	Kirkpatrick	111		30-1
10	Lady Insco	No boy	108		25-1
12	Quiz Baby	Chaffin	116		15-1
13	Brown Dancer	No boy	113	×	20-1
14	Manchester	No boy	106	×	20-1
16	Oriole Pennant	Boyle	116		25-1

2ND RACE—3-4 MILE. (2:00 P. M.)

3-Year-Olds. Maidens. Fixed Weights.

Post Pos.	Horse.	Prob. Jockey.	Wt.	Mud.	Prob. Odds.
16	Valdina Czar	Pratt	113		6-5
4	Casey Jones	No boy	118		5-1
13	Colonel Don	Carroll	118		4-1
9	Mintnickers	Loop	113	×	4-1
15	Garter	Scawthorn	108		6-1
1	Float Me	Boyle	118	×	8-1
2	Lee's Jacopo	Whitelock	118		12-1
3	Silver Sign	No boy	113		20-1
5	Master Spirit	No boy	118		30-1
6	Solid Sender	No boy	118		20-1
7	Senior Prom	Bovine	118		20-1
8	Linwood Linnie	No boy	108		20-1
10	Our Beeb	Santer	108		15-1
11	Ski Lift	No boy	108		12-1
12	Bothwell	No boy	118		35-1
14	Beach Head	Delpino	118		40-1

3RD RACE—3-4 MILE. (2:30 P. M.)

4-Year-Olds and Upward. Claiming.

Post Pos.	Horse.	Prob. Jockey.	Wt.	Mud.	Prob. Odds.
2	Friar's Scout	No boy	111	×	5-2
9	Back Tooth	Moore	116		6-1
6	Mary Alice	Trent	110	×	3-1
11	Passa Grille	Kerr	107	×	6-1
4	Driven Snow	Loop	109		4-1
10	Lawyersville	Scawthorn	111	*	8-1
8	Running Cedar	No boy	112	×	10-1
1	Ruckelle	Connelly	112	×	12-1
3	Arabesque	Brennan	112		15-1
5	Lady Deck	LaFitte	110		20-1
7	Waldalass	No boy	112		20-1

4TH RACE—3-4 MILE. (3:00 P. M.)

3-Year-Olds. Claiming.

Post Pos.	Horse.	Prob. Jockey.	Wt.	Mud.	Prob. Odds.
7	Pipeliner	Snyder	113	×	7-2
11	V Clock	Trent	108		4-1
2	Celtics	No boy	108	×	6-1
4	Maximont	No boy	106		8-1
10	Reyes	No boy	106	×	4-1
3	Shoot to Boot	Keiper	113		8-1
1	Sporting Guy	Pratt	108	×	10-1
5	East by West	Duffy	108		15-1
6	Vain Pursuit	No boy	113		25-1
8	Windmill	No boy	108		15-1
9	Gambling Andy	Luther	113	*	12-1

5TH RACE—3-4 MILE. (3:30 P. M.)

4-Year-Olds and Upward. Claiming.

Post Pos.	Horse.	Prob. Jockey.	Wt.	Mud.	Prob. Odds.
7	Polymelior	D. Loop	110		5-2
3	Girlette	Gross	108	×	5-2
2	Frilure	Martin	110	×	4-1
5	Petes Bet	No boy	108	×	6-1
4	Ariel Patrol	Critchfield	111	×	8-1
6	Zacabrand	Hettinger	111	×	8-1
1	Suntegra	Martin	108		12-1

6TH RACE—3-4 MILE. (4:00 P. M.)

4-Year-Olds and Upward. Allowances.

Post Pos.	Horse.	Prob. Jockey.	Wt.	Mud.	Prob. Odds.
3	Bring Me Home	Martin	112	⊗	5-2
1	Sir War	Critchfield	114	×	5-2
2	Valdina Albert	Madden	112	×	3-1
8	Oxie	Turnbull	110	*	5-1
4	Mintlock	No boy	114	⊗	6-1
5	Blue Pom	No boy	107	⊗	5-2
6	Jopier	Bovine	110	×	12-1
7	Hickory Head	No boy	105		12-1

Coupled: Sir War and Blue Pom.

7TH RACE—1 1-16 MILES. (4:30 P. M.)

4-Year-Olds and Upward. Claiming.

Post Pos.	Horse.	Prob. Jockey.	Wt.	Mud.	Prob. Odds.
4	Seaward Bound	Keiper	109		5-2
3	The Fiend	Keiper	116	×	3-1
2	Sir Kid	Loop	106	×	6-1
7	Aldridge	W. E. Snyder	111	⊗	6-1
1	Paircais	No boy	111		4-1
8	Clip Clop	No boy	104	*	10-1
5	Tenebrose	Martin	109	×	20-1
6	Devil's Crag	Turnbull	106	×	15-1

8TH RACE—1 1-8 MILES. (5:00 P. M.)

4-Year-Olds and Upward. Claiming.

Post Pos.	Horse.	Prob. Jockey.	Wt.	Mud.	Prob. Odds.
8	Cash o Boy	Scawthorn	111	⊗	2-1
2	Eight Rolls	No boy	111		4-1
7	Materialize	No boy	114		3-1
9	Border Battle	No boy	114	×	5-1
10	Crab Apple	No boy	111	×	10-1
1	Brown Flower	No boy	106	×	30-1
3	Tamlin	Bovine	114		15-1
4	Maequel	Ramirez	111	×	25-1
5	Ovando	No boy	116		30-1
6	Quintilian	No boy	111	*	20-1
11	Waddy	Chaffin	116	×	20-1
12	Bird Lot	Bovine	109		15-1
13	Hasty Wire	Daniels	116	×	20-1

Mrs. K. Hoffman, Attention!

Ex-jockey Kenneth Hoffman, a brother of trainer Howard Hoffman, who has his stable at Churchill Downs at the present time, is anxious to get in touch with his family, from whom he hasn't received any word for some time. His address follows: Pfc. Kenneth Hoffman (32858948), Btry. C 796 AAA (AW) BN. S. P., Camp Stewart, Georgia.

Littrell Buys Stone's Contract

COLUMBUS, Ohio, May 1.—Boyd S. Littrell, owner and trainer here for the 21-day meeting opening at Beulah Park Saturday, May 6, announced today that he has purchased the contract of apprentice Arthur "Bunny" Stone, a promising 18-year-old reinsman from New York.

New York News and Notes

JAMAICA, L. I., N. Y., May 1.

Eddie DeCamillis today reported the death of his brother in action in the Mediterranean sector. He was not associated with racing, but was engaged in the gasoline industry in Richmond, Va., prior to his enlistment.

Jockey Ted Atkinson, under contract to J. M. Roebling and Col. C. V Whitney, is back riding daily after being rejected by the armed forces. He was underweight.

Stake blanks for the Aqueduct meeting that will run from June 5 to July 1, inclusive, were distributed among horsemen here over the week-end. Entries for the stakes close on Monday, May 15.

The Greentree Stable colorbearers Tambo, Bounding Bow and Willing Spirit arrived at Belmont Park. Trainer Leigh Cotton shipped the trio here from Maryland.

Trainer Oscar White registered several head at the secretary's office here for W. M. Jeffords. He plans to campaign some of his charges during the meeting now in progress.

Donald Ross, president of Delaware Park, accompanied by Leonard Richards, chairman of the Delaware State Racing Commission, were week-end visitors.

George "Fish" Tappen, showing decided improvement over a winter's siege of illness, was back in harness this morning as first assistant to James Fitzsimmons at Aqueduct.

Stake blanks for the Empire City meeting that will be conducted from July 3 to July 29, inclusive, were distributed among horsemen here yesterday.

The William Helis stable seems deserving of all sartorial prizes, so far as paddock fashions are concerned. The stable grooms are all smartly attired in light blue sweater coats with white trimming—which, with the blankets and hoods of the horses, offer a pleasing symphony of color.

Trainer L. Thompson registered nine head with the secretary's office here belonging to Jules Fink.

Jockey Darrell Madden is among the recent arrivals to join the riding colony at the Jamaica course.

Clerk of the scales Al Burlen reports that 67 jockeys or apprentices are available at Jamaica, a spring-time record.

George Arvin arrived from the Virginia Farm of Mrs. H. Teller Archibald and reported that he will ship Boston Man here from Pimlico. He has two two-year-olds in training, one at Laurel and the other at Pimlico.

The contract held by Hirsch Jacobs on D. Rienzi was transferred to the Messbach Stable last week.

W. W. Crenshaw's Reward Me has been placed on the stewards' barred list and entry of the horse will not be accepted until further notice.

Eddie Ambrose, Jr., who is serving in Uncle Sam's armed forces, was a visitor at Jamaica last week. He is the son of the former rider of the same name.

Trainer R. E. Handlen, who conditions the horses of the Foxcatcher Farm, checked in at Belmont Park with eight head.

John B. Campbell is working on the overnight condition book for Belmont Park and will have it in the hands of horsemen shortly.

Trainer Ross Higdon of Woolford Farm is on the ailing list. He is confined to his home with a severe cold.

Jack Murphy took over the engagement book of jockey R. Phelps, who is under contract to J. G. Wagnon.

Trainer J. J. Barker reported that his charges are back in training, fully recovered from the siege of coughing that visited his stable shortly after arrival from Miami.

Richmond, a six-year-old, arrived from Lexington, Ky., consigned to J. G. Graf.

Trainer J. P. "Doc" Jones will ship the string of horses he has here to Wilmington for the opening of the Delaware Park meeting. Boy Knight will head the group.

J. S. Thorpe, who trains for J. E. Seagram, the Canadian owner, is here seeking racing material for that patron for a Canadian campaign. The orange and black silks are now in use by the third generation of that noted Canadian racing family.

Scotty Poole will take a draft of the Marise Stable horses to New England for a campaign in that sector.

Trainer George Odom reported that Timeless, owned by Mrs. Colin MacLeod, returned from Pimlico. The two-year-old is suffering from a wrenched knee.

A draft of the W. L. Brann horses will be shipped here from Pimlico for a New York campaign.

Jockey Dave Gorman reported to the Walter M. Jeffords stable this morning and will ride for that menage during the New York season.

The horses Darby Drucele and Notes have been placed on the schooling list of starter George Cassidy. They will not be permitted to start until their behavior improves at the starting gate.

George Cassidy and his assistant, Oscar Mackey, have finally, after more than two years of effort, found a way to make Free Air break with her company. When she refused to enter the gate last out, the mare was blindfolded and led into a stall. The procedure brought a reminder of the whimsical Care Free, who had to be blindfolded before being brought to the paddock, but proved the winner of many races throughout a long career.

Thomas M. Howell, owner of The Barrington Stable, is back in racing after a hospital siege.

Devil Diver, principal reliance of the Greentree Stable in the Dixie at Pimlico, will be shipped to that center early next week. The Dixie, Derby, and Grey Lag Handicap conflict.

Owner-trainer W. O. Robinson registered the horses County Cork, Copy Boy and Count Ace at the secretary's office here Monday. He will campaign his charges during the current meeting.

Trainer T. J. Tault arrived with six head belonging to C. A. O'Neill. He will campaign his charges during the meeting now in progress at the Jamaica course.

Sgt. Richardson in States

NEW YORK, N. Y., May 1.—Sgt. E. L. "Gene" Richardson, recently returned to the United States after serving overseas since the spring of 1941, is a patient at Rhoads General Hospital, Utica, N. Y. Richardson is well known in turf circles, having been connected with several large stables in various capacities since 1923. He broke into the sport as exercise boy for Andy Blakely and since then has been associated with the Island Farm stable of the late L. T. Cooper, W. S. Kilmer, Greentree and Brandywine stables. He joined the Canadian Army in 1940 and went overseas the following spring, being transferred to the American Army in February of 1943. Friends wishing to contact him should address letters to S/Sgt. E. L. Richards, A. S. N., 10600801 Ward No. 207, Rhoads General Hospital, Utica, N. Y.

Jockey Coakley's Leg Broken

BALTIMORE, Md., May 1.—Steeplechase jockey MacArthur Coakley, colored, suffered a broken left leg from his fall from Mrs. G. M. Diedeman, Jr.'s Danerski during the running of today's steeplechase race. The boy was thrown from his mount at the ninth hazard.

Chrysler Unit to New York

BALTIMORE, Md., May 1.—Trainer Bill Finnegan, head conditioner for the Lt. Walter P. Chrysler Stable, is planning to ship his charges to New York in the near future. In addition to the runners Finnegan has here, he will also pick up seven or eight two-year-olds, which will be sent from the North Wales Farm at Warrenton, Va.

'Gansett Designates May 4 As War Bond Day at Track

PAWTUCKET, R. I., May 1.—Next Thursday, May 4, is Rhode Island Independence Day and at Narragansett Park it will also be War Bond Day. Working in conjunction with the Rhode Island Finance Committee of the U. S. Treasury, which, under the chairmanship of Mrs. Regis Douglas, of the Pawtucket committee, is responsible for the arrangements, the track management is planning a series of additional attractions that will stimulate the big drive.

Judge Dooley has already embarked upon a plan that will bring in, through its committee, the entire membership of the Horsemen's Benevolent and Protective Association. The horsemen will be invited to take their winning purses next Thursday in the shape of War Bonds. The jockeys, always generous contributors, will also be invited to take their riding fees in bonds and will probably do considerable extra purchasing. The track officials and personnel will be canvassed and judge Dooley, after consulting with his board of directors, will undoubtedly announce that the association will make a large purchase.

The public will be invited to purchase War Bonds through the medium of a dozen booths sprinkled throughout the plant and at booths outside the admission gates the purchase of a War Bond will assure free admission on payment of the federal tax.

Leading the Lists

Bay Meadows

March 18 to April 29, inclusive.

Jockey.	Mts.	1st.	2nd.	3rd.	Unp.	PC.
Woodhouse, H.	110	23	11	14	62	.21
Adkins, G.	112	22	16	16	58	.20
Corbett, C.	97	14	9	21	53	.14
Pederson, G.	92	14	15	8	55	.15
Zufelt, F.	71	14	7	17	33	.20
Longden, J.	41	12	9	10	10	.29
Dye, G.	114	11	5	14	84	.10
Craigmyle, J.	69	10	11	7	41	.14
Haritos, J.	67	10	7	7	43	.15
Lasswell, H.	95	10	13	6	66	.11
Zufelt, G.	70	10	8	7	45	.14

Trainer.	Wins.	Trainer.	Wins.
Tarn, A. G.	15	Pinon, C. H.	5
Molter, W.	13	Gruber, A.	4
Sinnott, J. M.	7	McLeod, H.	4
McDaniel, R. H.	6	Roberts, B. R.	4
Slagle, D. H.	6	Ross, H.	4
Bedwell, L. G.	5	Williams, J.	4

Narragansett Park

April 12 to April 29, inclusive.

Pratt, H.	107	26	15	20	46	.24
Scawthorn, K.	69	14	11	7	37	.20
Trent, H.	83	10	13	16	44	.12
Turnbull, W.	64	8	9	5	42	.12
Loop, D. C.	51	7	9	9	26	.14
Martin, J.	53	7	5	5	36	.13
Cook, W.	23	6	3	2	12	.26
Keiper, P.	36	6	5	4	21	.17
McMullen, G.	33	6	3	0	24	.18
Scott, R. D.	23	5	2	5	11	.22

Metcalf, R.	7	Helton, L.	4
Lamoureux, A.	6	Hillcoat, A.	4
Feltner, Claude	5	Johnson, J.	4
Lentini, R.	5	Shapoff, S. W.	4
Camac, J. W.	4	Upton, J. R.	4
Catalano, P. T.	4		

Keeneland—Churchill Downs

(Final Standings)

April 24 to April 29, inclusive.

Adams, J.	28	5	5	3	15	.18
Bailey, W.	43	5	6	4	28	.12
Caffarella, M.	26	5	4	2	15	.19
Eccard, R.	28	4	2	5	17	.14
Grohs, O.	11	4	2	1	4	.36
Skoronski, A.	23	4	4	3	12	.17
Higley, J.	13	3	0	2	8	.23
Morrisey, W.	10	3	1	3	3	.30
Brinson, W.	11	2	1	4	4	.18
Freeman, S.	8	2	1	0	5	.25
Gonzalez, R.	12	2	2	0	8	.17
Seabo, G.	17	2	1	3	11	.12

McKnight, J. L.	3	Hanover, J.	2
Glenn, J.	2	Leavitt, C. T.	2
Goodsell, M. C.	2	Mitchell, R. O.	2
Skirvin, J. H.	2	Cataldo, D.	2
McClain, W.	2		

Pimlico

April 12 to April 29, inclusive.

Bowers, L.	74	15	7	11	41	.20
Kirk, C.	65	13	6	5	41	.20
McCreary, C.	27	8	8	1	10	.30
Westrope, J.	47	8	10	11	18	.17
Scocca, D.	52	7	3	9	33	.13
Root, R.	50	6	2	8	34	.12
Zehr, F.	57	6	9	4	38	.11
Smith, F. A.	34	5	5	5	19	.15
Crowther, E.	16	4	1	1	10	.25
Layton, J. R.	41	4	3	3	31	.10
Roberts, P.	61	4	6	9	42	.07
Tammaro, J.	37	4	5	3	25	.11

Bedwell, H. G.	9	Bond, J. B.	4
Jones, B. A.	8	Bonsal, F. A.	4
Alexandra, G.	7	Potts, R. E.	4
Yates, D.	6	Slate, F.	4

Jamaica

April 8 to April 29, inclusive.

Brooks, S.	81	15	13	12	41	.19
Permane, R.	72	15	12	13	32	.21
Longden, J.	62	14	7	7	34	.23
Arcaro, E.	52	12	8	3	29	.23
Atkinson, T.	78	12	12	14	40	.15
Jemas, N.	54	7	8	10	29	.13
Guerin, E.	34	6	3	8	17	.18
Stout, J.	44	6	7	4	27	.14
Lynch, J.	38	5	7	1	25	.13
Phelps, R.	23	5	2	3	13	.22

Jacobs, H.	11	Smith, John P.	6
Fitzsimmons, J.	9	Brown, Harris	5
Burch, P. M.	7	Dufford, H.	5
Coburn, G. W.	6	Gaver, J. M.	4

Resembles Top Flight

JAMAICA, L. I., N. Y., May 1.—George "Slim" Sully, who trains the Chicago-owned Railroad Stable, has a three-year-old in early training at Jamaica. This miss, a non-starter, is known as Colleen Pat and is a close reminder of the illustrious Top Flight, champion two-year-old of her year. Colleen Pat has the same big blaze and one white hind ankle. She is by Snark from La Rose, by Jacopo and was secured from the Belair Stud. Sully expects her to be ready for late summer racing.

Shagrin Stable to Detroit

LOUISVILLE, Ky., May 1.—Richard T. Watts, who has Milton Shagrin's horses quartered at Keeneland, and Johnny Zoeller, manager of Alsab Farm, were visitors today. Due to several of his horses coughing, he was unable to transfer the Shagrin stable to Churchill Downs. It will remain at Keeneland until May 12, at which date it will be shipped to the Detroit Fair Grounds.

Kentucky News and Notes

CHURCHILL DOWNS, Louisville, Ky., May 1.

Jack Hanover, acting for Hyman Friedberg, sold the horses Bold Brook and Bolo Servant to W. J. Alford. Alford will direct the conditioning of the horses.

Short Life, Babe's Call, Creepin, Peace Again and the two-year-olds Walkin, Witch Sir, Dorothy A and an unnamed chestnut daughter of Sir Damion and On Call were brought to Churchill Downs by Morris Griner. The property of J. D. Weil, the horses came from Keeneland. Before leaving Lexington, Griner sent two horses to Beulah Park in charge of C. F. Clark.

W. J. Sprow, whose horses are trained by Kirby Ramsey, arrived from his Sandusky, Ohio, home and will remain until the close of the meeting.

G. E. Lewis is shipping the 12 horses he has here to Sportsman's Park tomorrow.

Apprentice Stanley Freeman cancelled his mount on Friedberg & Bright's Monk's Memo in the third race today. Trainer J. Hanover reported the lad is suffering with a cold.

Jockey J. R. Layton arrived today from Maryland, where he rode E. K. Bryson's Director J. E. in the Chesapeake Stakes at Pimlico Saturday. Layton accepted his first mount here on J. Emery's Joyce Shamrock.

The two-year-old filly Elisa Jane was purchased today from W. G. Raybould by R. L. Stivers.

Trainer W. J. Alford stated that J. L. Wendl's Ebony Bee was vanned over to Douglas Park and turned over to N. Walters, who will condition the juvenile.

Colonel Al, Ground Play and Soda Girl were sent from Lexington by Col. Phil Chinn to C. E. Mickens.

Earl Smith arrived from San Antonio, Texas, and unloaded the three-year-olds, Miss Lucifer and Galamint and a two-year-old chestnut filly, Valamint, by Valted—Aminta. Accompanying the shipment was jockey Hollie Keefer, who expects to make his local debut.

Vic Gousha, J. D. Wagoner and Mintz Johns shipped their charges today to Randall Park. Gousha trains seven head for F. E. Murray, J. D. Wagoner four for Mrs. J. D. Wagoner, and Mintz Johns handles his own four horses.

J. A. Kinard, Jr., owner of a stable of horses in charge of Monte Parke, is a visitor from Marianna, Ark., where he will return after the running of the Kentucky Derby.

Fred Sharpe will ship his public stable to Beulah Park Wednesday. The shipment consists of 13 head, of which five are owned by Mrs. F. Sharpe.

Richard McMahon, retired manager of Warren Wright's Calumet Farm, and Marvin Childs, manager of Henry H. Knight's Almahurst Farm, were here over the week-end from Lexington.

Del Holeman arrived from his Pilot Knob Farm at Gallatin, Tenn., to root for Stir Up. Holeman is owner of Hayride, an older brother to Stir Up and has bred him to 17 mares to date. Hayride, who entered stud this year, will be mated to 20 mares.

Jockey Otto Grohs, who is under contract to John Marsch, has been engaged to ride Gallahue in the Kentucky Oaks and Some Man in the Churchill Downs Handicap.

Stanley Hugenburg, Jr., is stationed at Camp Beal, Calif., awaiting a new assignment, according to word received by his father, who is treasurer of the American Turf Association.

W. L. Huntley arrived from Miami and plans to stay for the remainder of the meeting. Huntley has Umpydan and Bess Darling here in charge of R. T. Shepp.

Trainer C. E. Mickens stated today he would ship 15 head to Suffolk Downs on May 8. The majority of the horses are the property of Col. Phil T. Chinn. Edward Rachal has several head in the stable.

Jockey John Littrell has departed for Grove City, Ohio, where he will join his brother, Boyd, who has a stable of horses quartered at Beulah Park.

F. P. Aime has purchased Tony V., two-year-old gelded son of Singing Wood from Joseph Gargota. John Stagnita acted for Gargota.

Willard T. Beezley, who owns and trains Sweet Olga and Tower Miss, departed for his home in Omaha, Neb., on a short business trip.

Robert L. Wright, who has ridden 38 winners and will become a full fledged rider when he is successful with two more mounts, applied for a jockey's license.

William Crump, acting for King Ranch, sold the two-year-olds Quemazon and Black Fantasy to Earl Garr, Louisville owner, and Walter Grater has been engaged to train the juveniles.

Lt. Tom Kelly, who is in charge of policing the major Chicago tracks, is an arrival and will remain here for the Kentucky Derby running.

Trainer Jack Gunn has taken over the conditioning of Chronos for Ken Hodges. Hodges also has two juveniles in light training at Keeneland who will be turned over to Gunn for campaigning at Detroit Fair Grounds this summer.

I. J. Collins, chairman of the Ohio State Racing Commission, notified his trainer, C. W. Damon, that he would arrive in Louisville the early part of this week and would remain for the Derby.

Richard Lerner sent Sameron, Kokomo and Gooseberry to Sportsman's Park today.

Confirm Pfc. Kummer's Death

NEW YORK, N. Y., May 1.—Mrs. Earl Sande was officially notified today by the War Department that her son, Pfc. Alfred G. Kummer, had died in a military hospital at Osford, England, on April 11. Young Kummer, who was 21 years old, was in the field artillery. He worked as an exercise boy for his step-father. Earl Sande, now trainer for the Col. Maxwell Howard estate. Private Kummer's father, jockey Clarence Kummer, died in 1930.

JOCKEY FERRIL ZUFELT—Who is to be astride Autocrat in the Derby, will have the leg up on that colt when the latter goes through his final route trial today.

Alphabetical Index to Entries

A
Adelphia—1 Pim
Adroit—7 Pim
Advance Call—1 C.D
Aethelred—2 Jam
Air Current—5 Jam
Air Power—1 C.D
Airspring—1 Nar
Alabama Boy—2 C.D
Alacyon—1 Spt
Aldridge—7 Nar
All Day—3 Jam
Ally Bal—4 Pim
American Eagle—6 C.D
Anibras—6 Jam
Anopheles—2 Spt
Anxiety—8 Spt
Arabesque—3 Nar
Ara's Girl—1 Pim
Ariel Boy—1 C.D
Ariel Patrol—5 Nar
Armistice Day—7 Pim
Army March—4 C.D
Army Rest—2 Jam
At Play—7 Jam

B
Baby Boy—8 Pim
Back Tooth—3 Nar
Ballinderry—1 Spt
Ballotant—7 Jam
Basileus—2 Spt
Batik—8 C.D
Beach Head—2 Nar
Bee W Bee—2 C.D
Belfonda—2 Pim
Best Reward—7 Pim
Big Blitz—1 C.D
Big Jack—8 Pim
Birch Rod—6 Jam
Bird Lot—8 Nar
Black Brat—4 C.D
Black Fantasy—4 C.D
Black Time—2 Spt
Blitzkrieg—6 Jam
Blue Kilts—1 Pim
Blue Nose—3 Pim
Blue Pom—6 Nar
Bobrich—3 Jam
Bold Lucy—3 C.D
Bollinger—1 Jam
Bolo Ella—1 C.D
Bomb Dolly—1 Pim
Bonfire—2 Jam
Border Battle—8 Nar
Boris N.—8 C.D
Bostee—6 Pim
Bothwell—2 Nar
Bourtai—2 Pim
Breakdown—7 C.D
Brides Biscuit—2 Pim
Bridgette—4 Pim
Brilliant Fly—5 Spt
Bring Me Home—6 Nar
Broad Grin—6 C.D
Broadcloth—6 C.D
Brown Dancer—1 Nar
Brown Flower—8 Nar
Brown Mate—5 C.D
Bud Grey—3 Jam
Buzalong—1 Jam
Bygones—6 Jam

C
Camp Liberty—1 Spt
Carbonate—3 C.D
Card Game—1 Jam
Casey Jones—2 Nar
Cash o Boy—8 Nar
Castleman—7 Pim
Celtics—4 Nar
Chalara—1 Jam
Chance Mate—3 Jam
Chanting—2 Spt
Chicago Dr.—7 Pim
Circus—3 Pim
Clay Hill—1 Nar
Clip Clop—7 Nar
Clodion—1 Jam
Cocopet—4 Jam
Cold Shot—4 Spt
Colonel Don—2 Nar
Commencement—2 Spt
Conqueror III.—8 Pim
Convivial—8 C.D
Coordinator—1 Spt
Crab Apple—8 Nar
Crazy Horse—3 Jam

D
Darby Dingbat—1 C.D
Darby Diplomat—4 C.D
Darby Donna—1 Nar
Day and Night—7 C.D
Deciding—1 Spt
Defense Stamp—1 Nar
Devil's Crag—7 Nar
Diavolaw—6 C.D
Docdonough—3 Jam
Don Devito—6 Spt
Donna Brand—2 C.D
Doodle Bug—7 C.D
Doreena—1 Pim
Drawaway—7 C.D
Driven Snow—3 Nar
Drollon—5 C.D
Dudie—7 Jam

E
Ecolire—2 Jam
Eight and Six—1 Nar
Eight Rolls—8 Nar
Elcinap—8 Spt
Epay—1 Nar
Epiget—1 Spt
Equinox—6 Jam
Etheldale—3 Spt
Eva Lillian—2 C.D
Expediter—2 Jam
Eye for Eye—6 Jam

F
Family Doc—1 Jam
Farrell—8 C.D
East by West—4 Nar
Faust II.—6 Jam
Fighting Mac—3 Pim
Fire Power—6 C.D
Fire Sticky—4 Jam
First Reward—2 Jam
Fisherville—8 C.D
Fleet Fox—1 Jam
Float Me—2 Nar
Flood Town—2 Jam
Florida Storm—1 C.D
Flying Son—7 Jam
Foe O'Woe—7 Jam
Foot Free—3 Jam
Four Freedoms—5 Pim
Free Double—1 Jam
Friar's Scout—3 Nar
Frilure—5 Nar

G
Gallant Agent—3 Jam
Gambling Andy—4 Nar
Garter—2 Nar
Gay Thorn—3 Spt
Ginokum—2 Pim
Girlette—5 Nar
Golden Mowlee—8 Pim
Goldrold—2 C.D
Grace Tamm—4 Spt
Grand News—3 Spt
Greenock Image—8 C.D
Guest Star—7 Spt
Guide—4 C.D

H
H. M. S. Hood—1 C.D
Half Grand—8 Spt
Handy Lad—1 C.D
Happy Choice—7 Spt
Happy Pilot—5 Spt
Hasty Chance—2 C.D
Hasty Wire—8 Nar
Head Flight—1 C.D
Hickory Head—6 Nar
High Talent—7 Spt
Hill's Palm—8 Spt
Hindu Prince—3 Jam
Ho-Ho—7 C.D
Humoresque—2 Jam
Hunch—8 C.D
Huri Hom Hari—6 Spt
Hy-Trite—1 Spt

I
Illinois Star—7 Spt
Indian Gift—8 Pim
Ishtar—1 Jam
Islam King—1 Nar

J
Jackorack—2 Spt
Jay Stevens—2 Spt
Jopler—6 Nar
Joyce Shamrock—1 C.D
June Dear—2 C.D
Jungle Moon—2 Spt
Just Hiram—3 Spt

K
Kanopolis—5 C.D
Kenney O.—1 Pim
King Dorsett—2 Jam
King Epithet—5 Spt
King of Castle—3 Jam
King's Gambit—7 Jam
Kni't's Quest II.—2 Spt

L
Lady Deck—3 Nar
Lady Insco—1 Nar
Lady Romery—3 C.D
Latent—6 Spt
Lassie Sue—4 Jam
Last Salute—2 C.D
Lawrinson—3 Jam
Lawyersville—3 Nar
Lee's Jacopo—2 Nar
Lee's Jimmie—8 Pim
Letter V.—5 Spt
Likeable—1 C.D
Linwood Linnie—2 Nar
Listing—7 Jam
Loch Ness—7 Jam
Long Ago—1 C.D
Lord Calvert—5 Pim
Lovely Dawn—8 C.D
Lucky Barney—4 C.D
Lumber King—1 C.D

M
Maequel—8 Nar
Magdala—1 Jam
Manchester—1 Nar
Manda—4 Spt
Manila Bay—2 Spt
Marjorie S.—6 Spt
Mar-Kell—5 Pim
Marksom—6 C.D
Marogay—1 Jam
Mary Alice—3 Nar
Mary M. V.—4 Spt
Master Spirit—2 Nar
Materialize—8 Nar
Maw—3 C.D
Maximont—4 Nar
Meadow Dew—1 Nar
Meneither—6 Jam
Might Step—1 Spt
Minna's Agent—4 Jam
Minstrel Song—1 Pim
Mintlock—6 Nar
Mintnickers—2 Nar
Miss Brand—2 C.D
Miss Drumm'nd—4 Jam
Miss Lovable—4 Pim
Miss Tartan—2 C.D
Molliann—1 Pim
Morani—3 Jam
Morocco Sir—6 Pim
Moselem—5 C.D
Mowlee's Lad—1 Nar
Mr. Grief—2 Spt
Mrs. Ames—4 Jam
My Zaca—1 Jam

N
Nation'l Anth'm—3 Pim
Neat Kee—4 Spt
Nedwin—1 C.D
New Moon—7 Pim
Not So Good—2 Pim

O
Oatmeal—6 Jam
Okie—6 Nar
Old Smokey—8 Spt
Olivia L.—4 Spt
Omada—8 Pim
Oriole Pennant—1 Nar
Ossabaw—3 Pim
Our Beeb—2 Nar
Our Willie—7 Spt
Ovando—8 Nar
Over Ice—1 Nar
Oxie—6 Nar

P
Paircais—7 Nar
Paladin—2 Spt
Panthorn—7 Jam
Passa Grille—3 Nar
Pat Ganado—3 Pim
Pathfinder—8 Pim
Patron Saint—6 Pim
Peggy Jo—1 C.D
Petes Bet—5 Nar
Pilate's Echo—3 Jam
Pilot Star—1 Pim
Pipeliner—4 Nar
Plane Shadow—3 Jam
Playante—8 C.D
Playful Star—1 Spt
Plucky Boy—3 Jam
Polly Ender—4 Pim
Polymelior—5 Nar
Powerhouse—7 Jam
Private Howie—3 Spt
Procla—8 Pim
Promenader—1 Pim
Proud Sister—7 Spt

Q
Question Miss—4 Pim
Quintero—4 C.D
Quintilian—8 Nar
Quiz Baby—1 Nar

R
Ragged Rascal—1 Pim
Rath Ronan—6 Jam
Rattle-De-Bang—8 Spt
Red Wrack—6 Pim
Rene B.—4 Pim
Residue—8 Pim
Restless—5 C.D
Reyes—4 Nar
Ringaway—3 Jam
River Wolf—7 Jam
Rockwood Boy—6 C.D
Ronrey—4 C.D
Rosewell—7 Jam
Rounders—5 Pim
Royal Flush—7 Pim
Royal Nile—3 Spt
Royal Risk—2 Spt
Royal Weista—1 Jam
Ruckelle—3 Nar
Runaire—4 Spt
Running Cedar—8 Nar

S
Saboteur—7 Jam
Safety Match—4 Pim
Sameron—5 Spt
Santa Stefana—3 Jam
Say Nomore—8 Spt
Sea Patrol—6 Pim
Sea Tack—3 C.D
Seafight—3 Pim
Seaward Bound—7 Nar
See W.—2 C.D
Senior Prom—2 Nar
Shadburn—8 Spt
Share Cropper—1 Pim
She Dast—1 Jam
Shoot to Boot—4 Nar
Sickles Choice—5 Jam
Sicot—2 C.D
Sight—7 Jam
Silver Sign—2 Nar
Singing Heels—1 Jam
Sir Kid—7 Nar
Sir Streak—4 C.D
Sir War—6 Nar
Skagway—1 Spt
Ski Lift—2 Nar
Smart Lookin—4 Jam
Smoothy—1 C.D
Solid Sender—2 Nar
Song at Dusk—7 C.D
South Border—5 C.D
Spare Man—7 Pim
Speedy Show—7 C.D
Sporting Guy—4 Nar
Spread Eagle—1 Spt
St. Louis Jock—2 C.D
St. P'trick's Day—3 Pim
Star of Padula—7 Jam
Stern Stuff—3 C.D
Still There—1 Pim
Sting Pal—7 Jam
Stoogie—4 Spt
Straw Hat—1 Spt
Strombus—5 Spt
Sugar Man—1 C.D
Sugar Ration—6 Jam
Sunsho—6 Pim
Suntegra—5 Nar
Surrogate—3 Jam
Sutton Place—1 Pim
Sweet Margy—1 C.D

T
Tamlin—8 Nar
Tarpan—3 Jam
Tenebrose—7 Nar
Tetros Jr.—5 C.D
Tex Hygro—6 Spt
That-a-Boy—3 C.D
The Fiend—7 Nar
Three Clovers—6 Spt
Through Train—1 Spt
Timore—2 Jam
Tioga—3 Pim
Tip Your Hat—2 Spt
Tola Rose—5 Pim
Topless Tower—7 Jam
Topping—4 Pim
Torch Ginger—2 C.D
Tourterelle—3 C.D
Trace Heart—7 Pim
Tracer Bullet—1 Pim
Transformer—5 Jam
Trevy Woods—3 Spt
Trierarch—5 Jam
Try Fin—6 Spt
Turf R.—4 Jam
Turn Plate—2 Pim

U
Undulator—7 Pim
Up in Time—2 Pim

V
V. Clock—4 Nar
Vain Pursuit—4 Nar
Valdina Albert—6 Nar
Valdina Bishop—2 Spt
Valdina Czar—2 Nar
Valdina Fleet—2 Pim
Valdina Fop—8 Spt
Valdina Jane—4 C.D
Valdina Singer—2 C.D
Vegas Wheel—8 Spt
Venci—8 Spt
Very Clever—4 Pim
Very True—1 Spt
Victory Day—2 C.D
Victory Feet—1 C.D
Victory Play—1 Spt
Vienna—4 Jam
Viola Wise—5 Spt

W
Waddy—8 Nar
Waldalass—3 Nar
War Art—8 Pim
War Dressing—3 Jam
Weigh Anchor—8 Pim
White Ford—8 Pim
White Paper—1 Pim
Wild Chance—8 Pim
Wildlife—2 Jam
Willow Run—1 Jam
Windmill—4 Nar
Winning Smile—8 Pim
Witchbrew—4 C.D
Witchwork—7 C.D

X
Xam—1 Spt

Y
Yankee Notions—8 Spt
York River—1 Nar

Z
Zacabrand—5 Nar

Bay Meadows Entries

SAN MATEO, CALIFORNIA

Tuesday, May 2, 1944

WEATHER CLEAR; TRACK FAST

DAILY DOUBLE—SECOND AND THIRD RACES

Entries and Field Horses Run as One.

TRACKMAN'S SELECTIONS

1—Proclamation, Play Sir, Ever Risk.
2—Beth Chase, Beau Brummel, Charming One.
3—Red Flannels, Valdina Rip, Swen.
4—Pio Pico, Hy House, Quervo.
5—Danger Light, Ligarotito, Bizerte.
6—Viscounty, Iron Judge, Diavolo Cliff.
7—MARADA, Bulwark, The Fop.
8—Seekonk, Archon, Carbine Man.
9—Sorority Boy, Ever Sure, Happy Eva.

C. E. Lindeman.

FIRST RACE—4 1-2 FURLONGS. (3:30 P. M.)

2-year-olds. Maidens. Fixed weights. Purse $1,100.

PP.	Horse.	Wt.	PP.	Horse.	Wt.
1	Vegas Jim	122	9	Flying Hare	119
2	Don Jose	122	10	Tintabar	122
3	Barbara Miss	119	11	Talk Fast	122
4	Saucy Milly	119	12	Ever Risk	122
5	Ucantpass	122	13	Ed's Gadget	110
6	My Blend	119	14	Scotch Mist	122
7	Proclamation	122	15	Miss Marvina	119
8	Miss U. S.	119	16	Play Sir	122

SECOND RACE—3-4 MILE (Chute). (4:00 P. M.)

4-year-olds and upward. Claiming. Purse $1,000.

1	Roughage	120	9	Charming One	112
2	Lady Bargello	112	10	Duke Saxon	117
3	Bay Tree Girl	112	11	Kimberly Gold	112
4	Beau Brummel	112	12	El Peco	117
5	Big Sur	117	13	Gold Gift	117
6	Shasta Hill	112	14	Listo Humboldt	117
7	Beth Chase	107	15	Bee Boo	110
8	Lady's Son	117	16	New Blend	112

THIRD RACE—3-4 MILE (Chute). (4:30 P. M.)

4-year-olds and upward. Claiming. Purse $1,200.

1	Lleksah	108	8	Justa Wreck	105
2	Little Shuffle	112	9	Red Flannels	112
3	Andy Mark	113	10	Silk Wind	108
4	Batidor	115	11	Valdina Rip	117
5	Swen	17	12	Strolling On	112
6	No 'Count	112	13	Horizon	112
7	Mystic Miss	112	14	Danzar	119

FOURTH RACE—3-4 MILE (Chute). (5:00 P. M.)

4-year-olds and upward. Claiming. Purse $1,200.

1	Pio Pico	115	5	Capt. Absolute	119
2	Brig d'Or	115	6	Hy House	115
3	Quervo	110	7	Like Her Daddy	119
4	Balboa Park	115			

FIFTH RACE—3-4 MILE (Chute). (5:30 P. M.)

Derby Prep Purse.

3-year-olds. Allowances. Purse $1,500.

1	Danger Light	116	6	Quiz Dizzy	110
2	Gold Call	110	7	Bizerte	118
3	Ligarotito	110	8	Sun Goose	105
4	Gaucho	110	9	Red-Ear	106
5	Valdina Andire	116			

Coupled: Ligarotito and Quiz Dizzy; Gaucho and Bizerte.

SIXTH RACE—1 1-16 MILES. (6:00 P. M.)

4-year-olds and upward. Claiming. Purse $1,100.

1	Chiclette	120	8	Valdina Captor	112
2	Race Track	112	9	Catch Question	117
3	Gerald T.	120	10	Iron Judge	120
4	Treasure Isle	120	11	Diavolo Cliff	120
5	Bontage	115	12	Jest Once	110
6	Viscounty	120	13	Liberal Boy	115
7	Red Crescent	115			

Coupled: Bontage and Liberal Boy; Viscounty and Diavolo Cliff.

SEVENTH RACE—1 MILE. (6:30 P. M.)

4-year-olds and upward. Claiming. Purse $1,400.

1	Lostagal	112	8	The Fop	112
2	Ava Delight	112	9	Playground	117
3	Marada	112	10	Scapose	112
4	Islam Girl	112	11	Alan F.	115
5	Bulwark	117	12	Comcatchme	107
6	Tenas Tyee	110	13	Molasses Jo	112
7	Knightfors	120	14	Fortress	112

Coupled: Lostagal and Molasses Jo; Tenas Tyee and Fortress.

EIGHTH RACE—1 1-16 MILES. (7:00 P. M.)

4-year-olds and upward. Claiming. Purse $1,200.

1	Night Raider	113	5	Valdina Cloud	117
2	Pilot Biscuit	110	6	Carbine Man	111
3	Carmel Boy	116	7	Stouthearted	103
4	Seekonk	122	8	Archon	113

NINTH RACE—3-4 MILE (Chute). (Substitute.)

3-year-olds. Claiming. Purse $1,100.

1	Acosta	107	9	Ever Sure	103
2	Murphy's Patsy	107	10	Sierra Negra	107
3	Happy Eva	103	11	Vickie Ellen	103
4	Little Louella	108	12	Velour	107
5	Sorority Boy	107	13	Abraham Jones	112
6	Point Ration	112	14	Foxy Donna	110
7	O'Doon Lass	107	15	Vegas Jughead	112
8	Baytree Rose	113	16	Busy Ellen	107

Late Summaries

BAY MEADOWS

Saturday, April 29, 1944

FIFTH RACE (56710)—1 MILE.

3-year-olds and upward. Claiming.

Ever Will, 110, Pederson	$ 6.30	$ 3.70	$ 3.00
Grim Grin, 107, Braddish		8.40	5.60
Boston Maid, 108, Nicholson			4.00

Time, 1:43⅕. Off at 3:33 Pacific War Time.

Also ran—Friar Gene, Ever Since, Dodo's Girl, Navy Bomber, Paula's Dream.

SIXTH RACE (56711)—1 1-16 MILES.

4-year-olds and upward. Claiming.

Double Take, 114, Zufelt	$17.50	$ 6.80	$ 4.10
Lift, 105, Pederson		4.60	3.10
Count Anklet, 115, Corbett			3.30

Time, 1:49. Off at 4:03½ Pacific War Time.

Also ran—Pass By, Tow Rope, Kaweah King, Peppercade, Valdina Bob.

SEVENTH RACE (56712)—1 MILE.

3-year-olds and upward. Handicap.

Omasari, 111, Adkins	$ 7.40	$ 3.20	$ 2.60
Pirate, 115, Shelhamer		2.70	2.20
Darby Doc, 106, Dubois			2.90

Time, 1:41. Off at 4:32 Pacific War Time.

Also ran—Blueberry Pie, Singing Satin.

EIGHTH RACE (56713)—3-4 MILE.

● 3-year-olds and upward. Handicap.

War Knight, 115, Shelhamer	$15.40	$ 8.20	$ 4.70
Ended, 111, Dubois		7.20	5.00
Smacked, 110, Woodhouse			5.00

Time, 1:11⅗. Off at 5:03½ Pacific War Time.

Also ran—Sir Jeffrey, Jerry Lee, Blue Pennant, Bull Reigh, With Regards.

NINTH RACE (56713½)—1 MILE.

4-year-olds and upward. Claiming.

Waiter, 118, Corbett	$ 7.40	$ 4.50	$ 3.10
Bonnie Plaid, 113, Dubois		5.80	4.30
Valdina Mary, 107, Dye			3.70

Time, 1:42⅗. Off at 5:32½ Pacific War Time.

Also ran—Zebedee, Cravenwon, Horizon, Leslie C., Moot Question, Goal to Go, Random.

(TENTH RACE DECLARED OFF)

Official Racing Charts

Copyright, 1944, by Triangle Publications, Inc.

Pimlico

BALTIMORE, MD., MONDAY, MAY 1, 1944—PIMLICO (1 MILE). Seventeenth day of twenty-eight-day meeting (April 12 to May 13). Joint meeting of Laurel, Havre de Grace, Bowie and Pimlico Associations, conducted by the Maryland Jockey Club War Relief Fund, Inc. Automatic starting gate. Camera finish. Weather clear.

Steward representing Maryland Racing Commission, George Brown, Jr. Stewards, Herman P. Conkling and William L. Harron. Placing Judges, Sidney S. Brown, John P. Turner, Sr., and Richard A. Johnson. Paddock Judge, William M. Shewbridge. Patrol Judges, Carter Lee Bowie, W. M. Doyle, F. G. Farrell and J. G. Haus. Clerk of Scales, George R. Palmer. Timer, William Jennings. Starter, James Milton. Steeplechase racing secretary and handicapper, Edward J. Brennan. Racing Secretary and Handicapper, Charles J. McLennan.

Racing starts at 12:00 m. Eastern War Time. Percentage of winning favorites corresponding meeting 1943, .35; current meeting, .31. Daily Double, first and second races. Entries run as one; field horses individually.

* Five pounds apprentice allowance claimed. † Five pounds apprentice allowance waived. D Disqualified. DH Dead heat. a-Coupled as entry. f-Mutuel field. W Whip. S Spurs. B Blinkers.

FIRST RACE
5 6 8 0 4
May 1-44—Pim

4 1-2 FURLONGS. (Hasteville, April 27, 1942—:52⅗—2—110.) Purse $1,500. 2-year-olds. Maidens. Claiming. Weight, 118 lbs. Claiming price, $2,500.

Net value to winner $1,100; second, $250; third, $100; fourth, $50. Handle, $56,023.

Index	Horses	Eq't A Wt	PP	St	¼	Str	Fin	Jockeys	Owners	Odds $1 Str't
56269	CHERRY POP	w 115	9	6	$1^{1\frac{1}{2}}$	1^{2}	1^{3}	P Roberts	Knollwood Stable	4.35
56436	SANTA CANDIDA	w 115	5	4	2^{h}	2^{1}	2^{2}	J Tammaro	Geo A Garrett	5.00
	WHETSTONE	w 110	3	3	5^{1}	5^{2}	$3^{1\frac{1}{2}}$	L Bowers*	Mrs E duPont Weir	11.30
56397	NARIAH	w 118	11	5	4^{4}	3^{1}	4^{h}	W Kirk	A F Wood	203.85
	SHOVE OFF	wB 118	8	10	8½	9^{2}	$5^{1\frac{1}{2}}$	J Westrope	Mrs W W Adams	2.25
56353	TAWNY	w 115	1	1	3^{1}	4½	6^{h}	R Adair	Cedar Farm	4.35
56142	THREE PLY	w 115	4	8	7^{1}	7^{1}	7^{2}	F Zehr	W F Hitt	61.65
	HIGH PRIORITY	w 118	6	9	6^{3}	6^{1}	8^{3}	J Breen	M Wexler	16.55
56269	QUATRE CALL	w 118	10	7	10	8^{2}	9^{6}	R Root	B B Jones	62.30
	CLEVER	w 118	2	2	9½	10	10	L Knapp	Mrs R H Heighe	15.15
	BABY BILLY	w 118	7	11	Eased up.			G Smith	W Y Goldsborough	35.60

Time, :24, :49, :55⅖. Track fast.

Mutuel Prices

	$2 Mutuels Paid			Odds to $1		
CHERRY POP	10.70	4.80	3.90	4.35	1.40	.95
SANTA CANDIDA		6.20	4.10		2.10	1.05
WHETSTONE			6.10			2.05

Winner—B. f, by Questionnaire—Cherry Tart, by Dominant, trained by J. M. Black; bred by Greentree Stable. Winner entered to be claimed for $2,500.

WENT TO POST—12:07. OFF AT 12:08 EASTERN WAR TIME.

Start good from stall gate. Won easily; second and third driving. CHERRY POP assumed command at once, swerved when shaken up in the early stretch, but was straightened up and went on to win easily. SANTA CANDIDA moved nearest the early leader and forced the pace throughout. WHETSTONE came well through the stretch. NARIAH raced well up from the start and showed a good effort. SHOVE OFF, slow getting started, moved up gamely thereafter. TAWNY showed good speed, but faltered. BABY BILLY broke slowly and was eased up when in distress.

Scratched—Wake Bright, 113; 56269 Oakling, 115; 56535 Gallant Son, 118; 55569 Morgils Lad, 118; 55119 Toil Away, 115.

Claimed—Shove Off by Mrs. S. M. Pistorio for $2,500; Whetstone by Mrs. W. R. Bransby for $2,500.

SECOND RACE
5 6 8 0 5
May 1-44--Pim

3-4 MILE (Out of Chute). (Joe Ray, Oct. 30, 1942—1:10⅗—3—110.) Purse $1,500. 3-year-olds and upward. Foaled in Maryland. Claiming. 3-year-olds, 106 lbs.; 4-year-olds, 120 lbs.; older, 122 lbs. Non-winners since April 10 allowed 4 lbs.; in 1944, 7 lbs. Claiming price, $1,500.

Net value to winner $1,100; second, $250; third, $100; fourth, $50. Handle, $87,874.

Index	Horses	Eq't A Wt	PP	St	¼	½	Str	Fin	Jockeys	Owners	Odds $1 Str't
56534^{3}	RAMPAGE	w 3 104	5	4	4^{h}	3½	2½	1^{n}	D Scocca	Mrs Guy Needy	10.35
56484	WAR AGENT	wB 4 108	8	6	6^{3}	4^{1}	3^{1}	2^{1}	L Bowers	Mrs H Walters Jr	2.70
56350^{3}	GOLDEN BABE	wB 4 108	6	9	8^{1}	9^{3}	6^{h}	3^{n}	F Zehr	W Elliott	6.95
56274	CRUCIBLE	wB 4 114½	4	8	7^{1}	7^{h}	4^{1}	4^{n}	G Smith	Frank Papiano	110.25
(52716)	LEAVE	w 3 102½	3	3	$2^{1\frac{1}{2}}$	1½	1^{h}	5^{1}	H Claggett	Wilmer E Ensor	9.30
56659	JOHN'S TEDDY	wB 4 113	7	12	9^{3}	8^{1}	7^{2}	6^{2}	P Roberts	E Moxley	21.80
(53255)	BART O WAR	wB 3 103	2	1	3½	6½	9^{1}	7^{2}	A Snellings	Mrs L M Hanson	11.55
52717^{2}	SIR ECHO	wB 6 115	10	5	5^{h}	5^{1}	5^{h}	8^{h}	R Root	Mrs J V Stewart	2.00
52095	BEAR CAT	wB 4 108	11	11	10^{1}	10^{4}	10^{2}	9^{3}	H Mora	Mrs J Goodwin	49.00
56659	CAST OUT	w 4 108	1	7	1^{h}	2^{h}	8^{1}	10^{2}	N Wall	Wm J Peach III	23.60
56580	OLIVILO	w 7 105	9	10	11^{2}	11^{2}	11^{2}	11½	R Arduini*	E H Cassell	206.00
56307	BRAVE HEART	wB 8 110	12	2	12	12	12	12	R Adair	W T Jones	229.95

Time, :23⅖, :48⅖, 1:15⅖. Track fast.

Mutuel Prices

	$2 Mutuels Paid			Odds to $1		
RAMPAGE	22.70	8.30	4.90	10.35	3.15	1.45
WAR AGENT		4.30	3.20		1.15	.60
GOLDEN BABE			4.10			1.05

Winner—Dk. b. g, by Swashbuckler—Vestage, by Vespasian, trained by J. B. Bond; bred by Mr. Janon Fisher, Jr. Winner entered to be claimed for $1,500.

WENT TO POST—12:37. OFF AT 12:38 EASTERN WAR TIME.

Start good from stall gate. Won driving; second and third the same. RAMPAGE, well placed throughout, took command in the stretch and outlasted WAR AGENT. The latter, in a tangle early, moved clear on the turn and was overtaking the winner at the end. GOLDEN BABE, unable to keep up early, went wide in the stretch and closed fast. CRUCIBLE, unhurried early, saved ground throughout and closed well on the inside. LEAVE was hard urged to dispose of CAST OUT early, held sway to mid-stretch, then faltered. JOHN'S TEDDY was bumped in the stretch when trying to overtake GOLDEN BABE. BART O WAR, off well, was unable to stay with the pacemaker, then saved ground, only to tire. SIR ECHO tired in the stretch. CAST OUT quit badly.

Scratched—54952 Little Bud, 113; 52098 Happy Gallop, 115; 19542 Miss Identify, 110; 56440 Grand Toy, 99.

Overweight—Rampage, 5 pounds; Crucible, 1½; Leave, 3½; Bart o War, 4.

Daily Double on the First and Second Races Paid $135.40—Double Pool, $36,720

THIRD RACE
5 6 8 0 6
May 1-44—Pim

2 MILES. (Bath, May 1, 1942—3:49⅗—4—141.) Eider Steeplechase Purse. Purse $2,000. 4-year-olds and upward. Maidens. Fixed weights. 4-year-olds, 146 lbs.; 5-year-olds, 150 lbs.; older, 151 lbs.

Net value to winner $1,400; second, $300; third, $200; fourth, $100. Handle, $62,181.

Index	Horses	Eq't A Wt	PP	St	4	8	12	15	Fin	Jockeys	Owners	Odds $1 Str't
56575	ZOOMING	w 4 146	4	1	2^{2}	2^{4}	2^{4}	1^{2}	1^{12}	G Walker	H E Talbott	6.50
52603	MERPOLIS	w 4 146	9	5	5½	1^{1}	1½	2^{10}	2^{10}	N Brown	C M Kline	a-15.15
56575	BAR SHIP	w 6 141	5	7	8^{3}	8^{3}	7^{4}	4^{8}	3^{2}	O F Kratz⁑	Edgar B Horn	b-5.35
52603	DUCKER	w 5 150	3	3	3^{2}	4^{h}	3^{6}	3^{8}	4^{10}	W Owen	Richard V N Gambrill	3.40
56316^{2}	SUNBEE	w 9 151	10	6	$6^{1\frac{1}{2}}$	5^{1}	$5^{1\frac{1}{2}}$	5	5	E Roberts	Edward Jenkins	3.10
56705	ATOM SMASHER	w 6 151	1	9	7^{2}	6^{2}	4^{5}	Fell.		J S H'ison	H L Straus	b-5.35
56701	SANDER	w 4 141	8	10	9^{3}	7^{3}	6^{5}	Fell.		S O'Neill*	Brooks & Parker	a-15.15
42851	KATAHDIN	w 5 150	7	2	1½	3^{h}	8	Fell.		C Brooks	Harry LaMontagne	12.10
56661	GOLDEN FLAG	wB 7 140	6	4	4^{1}	9½	Fell.			C Reid⁑	W F Chew	24.70
56536	DANERSKI	wB 8 145	11	11	10	10	Lost rider.			M A C'kley	Mrs G M Diedeman Jr	15.95
56356	GENERAL HAY	w 8 146	2	8	Ran out.					V Haines*	Joe Richardson Jr	56.45

Coupled: a-Merpolis and Sander; b-Bar Ship and Atom Smasher.

Time, 3:55⅕. Track fast.

Mutuel Prices

	$2 Mutuels Paid			Odds to $1		
ZOOMING	15.00	7.20	5.10	6.50	2.60	1.55
MERPOLIS (a-Entry)		5.80	3.60		1.90	.80
BAR SHIP (b-Entry)			3.60			.80

Winner—Br. c, by Sir Gallahad III.—Lady Day, by Haste, trained by W. R. Miller; bred by Woodvale Farm.

WENT TO POST—1:06. OFF AT 1:07½ EASTERN WAR TIME.

Start good from flag. Won easily; second and third driving. ZOOMING raced with the pacemakers all the way, taking command when MERPOLIS faltered. The latter moved up gamely after the sixth fence to take command, jumped well, but tired in the late stages. BAR SHIP, badly outrun early, closed a big gap. DUCKER was close up from the start, fenced well, but tired badly. SUNBEE was outrun. ATOM SMASHER fell at the last fence when running third. SANDER was never a contender, falling at the fourteenth fence. KATAHDIN fenced poorly while making the early pace and fell at the thirteenth fence. GOLDEN FLAG landed poorly at the fourth and eleventh fences. DANERSKI lost his rider at the ninth jump. GENERAL HAY ran off the course near the first jump.

Scratched—56438 Sunday Puzzle, 146; 56317 Lazy Nine, 150; 52761^{3} Darby Davis, 141; 51733 Fighting Mac, 141.

Overweight—Golden Flag, 1 pound; Danerski, 4.

FOURTH RACE
5 6 8 0 7
May 1-44—Pim

3-4 MILE (Out of Chute). (Joe Ray, Oct. 30, 1942—1:10⅗—3—110.) Purse $1,800. 3-year-olds. Claiming. Weight, 118 lbs. Non-winners twice in 1944 allowed 3 lbs.; one race, 6 lbs. Claiming price, $2,500.

Net value to winner $1,250; second, $300; third, $150; fourth, $100. Handle, $115,367.

Index	Horses	Eq't A Wt	PP	St	¼	½	Str	Fin	Jockeys	Owners	Odds $1 Str't
56617	HIPPOMENES	wB 110	3	1	1^{3}	1^{3}	1^{2}	1^{6}	L Bowers*	H G Bedwell	3.05
56612	ARMY BELLE	wB 107	2	3	$2^{1\frac{1}{2}}$	2^{1}	2^{h}	2½	D Scocca	Mrs H S Horkheimer	8.85
(56534)	MISS ADA J.	w 105	8	5	3^{1}	3^{3}	3^{3}	3^{2}	W Rudert*	Mrs J Paoli	2.25
56440	ABLE	w 112	1	2	$5^{1\frac{1}{2}}$	5^{1}	4^{1}	4^{1}	F Zehr	Vincent Cicero	54.65
56440^{3}	BLACK OBJECT	wB 113	9	7	8^{3}	7^{2}	7^{1}	5^{2}	P Roberts	J L Friedman	2.60
53560^{2}	ROYAL STEP	wB 107	5	4	4^{3}	4^{1}	6½	$6^{1\frac{1}{2}}$	A Snell'gs*	Mrs M E Whitney	44.55
56440	TUMBLE BOY	w 112	4	6	6½	6½	5½	7^{2}	N Wall	S H Rogers Jr	9.80
56440	GOT THERE	wB 107	6	8	7^{h}	8^{3}	8^{2}	8^{3}	R Root	Grant Thorn	44.30
(52675)	SANDY TRAIL	wB 112	7	9	9	9	9	9	H Claggett	T Leatherbury	34.25

Time, :22⅗, :46⅗, 1:13⅗. Track fast.

Mutuel Prices

	$2 Mutuels Paid			Odds to $1		
HIPPOMENES	8.10	5.10	3.70	3.05	1.55	.85
ARMY BELLE		6.40	4.40		2.20	1.20
MISS ADA J.			3.30			.65

Winner—Br. c, by Bonanza—Dorothy La Rue, by Billy Brush, trained by H. G. Bedwell; bred by Mr. T. Poolos. Winner entered to be claimed for $2,500.

WENT TO POST—1:37. OFF AT 1:38½ EASTERN WAR TIME.

Start good from stall gate. Won easily; second and third driving. HIPPOMENES opened up a long early lead and was never menaced, winning easily. ARMY BELLE forced the pace of the winner from the start and held on gamely. MISS ADA J. raced evenly. ABLE overtook tired horses in the drive. BLACK OBJECT closed a gap in the late stages. ROYAL STEP tired in the final quarter. The others failed to become prominent.

Scratched—(56612) Fan Fan, 110.

Claimed—Hippomenes by Mrs. S. S. Zell for $2,500.

FIFTH RACE
5 6 8 0 8
May 1-44—Pim

3-4 MILE (Out of Chute). (Joe Ray, Oct. 30, 1942—1:10⅗—3—110.) Tenth Running BALTIMORE SPRING HANDICAP. $7,500 Added. 3-year-olds and upward.

Net value to winner $6,350; second, $1,500; third, $750; fourth, $250. Handle, $130,924.

Index	Horses	Eq't A Wt	PP	St	¼	½	Str	Fin	Jockeys	Owners	Odds $1 Str't
56489^{3}	NEW MOON	wB 4 108	3	2	3^{3}	3^{3}	1^{2}	1^{6}	H Claggett	H L Straus	9.80
56489	PICCADILLY	wB 4 110	6	4	2½	2^{h}	3^{2}	2^{n}	P Roberts	Mrs Donald Woodward	10.20
56489^{2}	PORTER'S CAP	w 6 105	1	5	6	5^{1}	4^{2}	3^{1}	F A Smith	C S Howard	3.60
(56489)	SOLLURE	w 4 122	5	1	1^{h}	1^{h}	2^{h}	4^{4}	L Bowers	H G Bedwell	.90
56489	CAPE COD	wB 6 112	2	3	4^{h}	6	5½	5^{5}	G Smith	G C Greer & Son	7.65
(56538)	ABRASION	wB 7 110	4	6	5½	4^{h}	6	6	R Root	G T Strother	12.65

Time, :22⅖, :46⅕, 1:11⅗. Track fast.

Mutuel Prices

	$2 Mutuels Paid			Odds to $1		
NEW MOON	21.60	8.50	4.90	9.80	3.25	1.45
PICCADILLY		9.10	4.80		3.55	1.40
PORTER'S CAP			3.10			.55

Winner—Ch. c, by Discovery—Ladyinthemoon, by Sickle, trained by F. A. Bonsal; bred by Mr. H. L. Straus.

WENT TO POST—2:07. OFF AT 2:07½ EASTERN WAR TIME.

Start good from stall gate. Won easily; second and third driving. NEW MOON, much the best and eased back when in close quarters on the inside leaving the backstretch, went around the leaders and, opening a long lead entering the stretch, won with ease. PICCADILLY raced SOLLURE into defeat, held on well, but was overmatched. PORTER'S CAP, unhurried early, went to the outside for the stretch run and just missed the place. SOLLURE was hard ridden early and quit badly. CAPE COD showed nothing. ABRASION failed to respond after being close to the early pacemakers.

Scratched—(52438) Challamore, 122.

SIXTH RACE
5 6 8 0 9
May 1-44—Pim

1 MILE AND 70 YARDS. (Shuffle Along, Nov. 3, 1923—1:42⅕—3—110.) Cavalcade Purse. Purse $2,500. 3-year-olds. Allowances. Non-winners of $1,200 twice other than maiden or claiming. Weight, 120 lbs. Non-winners of $1,250 since October 8 allowed 3 lbs.; one race of any value since December 14, 6 lbs.; of $800 three times, 9 lbs.; of $800 twice, 12 lbs.; of $700 at any time, 15 lbs. (Claiming races not considered.)

Net value to winner $1,650; second, $500; third, $250; fourth, $100. Handle, $133,451.

Index	Horses	Eq't A Wt	PP	St	¼	½	¾	Str	Fin	Jockeys	Owners	Odds $1 Str't
(56402)	GEORGE CASE	w 120	1	1	2^{1}	2½	$2^{1\frac{1}{2}}$	2^{2}	$1^{2\frac{1}{2}}$	R Adair	Cedar Farm	1.40
56577^{2}	BLUE LINE	wB 100	2	5	4^{2}	3^{1}	3^{2}	3^{2}	2^{2}	F A Smith	Mrs R Feinberg	a-4.40
(55409)	SPANGLED GAME	wB 120	9	8	9	9	7^{1}	6^{1}	3^{h}	J Breen	Greentree Stable	4.00
56617^{3}	HEYORTA	wB 105	7	3	1^{2}	1^{2}	1^{h}	1^{h}	4^{2}	W Rudert*	Mrs R Feinberg	a-4.40
56577	PLUCKY RAIDER	wB 106	6	6	6^{2}	5^{1}	4^{1}	4^{1}	5^{2}	P Roberts	M Wexler	4.30
56175	MY MALCHA	w 107	5	2	5^{1}	6^{2}	5^{2}	5^{h}	6^{h}	R Arduini*	Edmar Farm	16.10
55918	JACIAN	wB 106	8	7	7^{h}	8^{2}	9	8^{2}	7^{1}	H Mora†	Hicks & Strassberg	94.05
56312	JONS	wB 105	4	4	3^{h}	4½	6^{1}	7^{1}	8^{3}	D Scocca	C E Nelson	50.40
56443	TOOLMAKER	w 112	3	9	8^{2}	$7^{1\frac{1}{2}}$	8^{h}	9	9	V Borsell	W A Coleman	25.45

Coupled: a-Blue Line and Heyorta.

Time, :24, :48⅗, 1:14⅕, 1:40⅘, 1:45⅖. Track fast.

Mutuel Prices

	$2 Mutuels Paid			Odds to $1		
GEORGE CASE	4.80	3.40	2.40	1.40	.70	.20
BLUE LINE (a-Entry)		4.10	2.60		1.05	.30
SPANGLED GAME			3.00			.50

Winner—B. c, by Quatre Bras II.—Trace O'Fun, by Trace Call, trained by C. W. Shaw, Jr.; bred by Audley Farm.

WENT TO POST—2:37. OFF AT 2:38 EASTERN WAR TIME.

Start good from stall gate. Won handily; second and third driving. GEORGE CASE, under stout restraint for more than half a mile, moved around the leaders without being extended and won in hand. BLUE LINE, in hand while stablemate made the pace, moved with the winner, but was not good enough. SPANGLED GAME, away slowly and a trailer for more than half a mile, moved up on the outside and closed well. HEYORTA was well rated while making the pace and tired in the closing eighth. PLUCKY RAIDER moved up leaving the backstretch, but dropped back gradually thereafter. The others failed to threaten.

Scratched—56223^{2} Armed, 117; 56704 Oldomwood, 105.

Overweight—Blue Line, 3 pounds; Heyorta, 5; Plucky Raider, 4; Jacian, 1.

SEVENTH RACE
5 6 8 1 0
May 1-44—Pim

1 1-16 MILES. (Air Master, April 29, 1942—1:43⅗—4—110.) Graded Allowances (Class D). Purse $2,000. 4-year-olds and upward. Weight, 120 lbs. Non-winners since March 4 allowed 3 lbs.; in 1944, 6 lbs.; since October 8, 9 lbs.

Net value to winner $1,400; second, $300; third, $200; fourth, $100. Handle, $133,800.

Index	Horses	Eq't A Wt	PP	St	¼	½	¾	Str	Fin	Jockeys	Owners	Odds $1 Str't
(56539)	WISE TIMMIE	wB 6 120	5	5	7	7	5½	3^{h}	1½	R Root	G T Strother	16.30
(55630)	BOLD SALUTE	wB 4 120	3	3	3^{2}	2^{h}	2^{1}	2^{1}	2^{n}	J Westrope	I S Gaines	1.75
56442^{3}	SQUADRON	wB 5 117	2	1	$1^{1\frac{1}{2}}$	1^{2}	$1^{1\frac{1}{2}}$	1½	$3^{2\frac{1}{2}}$	P Roberts†	J L Friedman	2.80
(56442)	ARTH'R MURRAY	w 5 120	1	4	4^{h}	4^{1}	3^{h}	4^{2}	4^{2}	F Zehr	Mrs W W Adams	5.50
56540^{2}	THESEUS	wB 4 114½	7	7	6^{2}	6^{2}	7	5^{h}	5^{3}	G Smith	Edge Hill Stable	8.55
56144	KARELL	w 4 104	4	2	2½	3^{1}	4^{2}	6^{2}	6^{6}	A Snell'gs*	S W Labrot	70.40
56355^{3}	RED LEVEL	wB 4 104	6	6	5^{1}	5^{3}	6^{1}	7	7	L Bowers*	Leonard Levinson	5.20

Time, :23⅘, :48⅖, 1:14, 1:41, 1:47⅘. Track fast.

Mutuel Prices

	$2 Mutuels Paid			Odds to $1		
WISE TIMMIE	34.60	9.30	4.70	16.30	3.65	1.35
BOLD SALUTE		4.40	3.10		1.20	.55
SQUADRON			3.00			.50

Winner—B. g, by Wise Counsellor—Darter, by Dodge, trained by N. Brooks; bred by Mr. F. A. Burton.

WENT TO POST—3:06. OFF AT 3:06½ EASTERN WAR TIME.

Start good from stall gate. Won driving; second and third the same. WISE TIMMIE moved up between horses, took to the outside entering the stretch and, overtaking the leaders, won going away. BOLD SALUTE responded to hard driving to take a short lead at the eighth post, but could not hold the winner. SQUADRON made a good pace, responded gamely when shaken up, but was not good enough. ARTHUR MURRAY, hard held while following the pace, failed to respond to punishment in the closing test. THESEUS had speed in spots. KARELL tired after racing closest to the early leader. RED LEVEL was done early.

Scratched—56540^{3} Capt. Caution, 115; 56702 Bostee, 106; 56272^{2} Mae Case, 107; 56401^{3} Phantom Player, 114.

Overweight—Theseus, 3½ pounds.

EIGHTH RACE
5 6 8 1 1
May 1-44—Pim

1 MILE AND 70 YARDS. (Shuffle Along, Nov. 3, 1923—1:42⅕—3—110.) Purse $1,500. 4-year-olds and upward. Claiming. Non-winners twice in 1944. Weight, 120 lbs. Non-winners since April 10 allowed 3 lbs.; in 1944, 6 lbs. Claiming price, $1,250; if for $1,000, allowed 3 lbs.

Net value to winner $1,100; second, $250; third, $100; fourth, $50. Handle, $147,585.

Index	Horses	Eq't A Wt	PP	St	¼	½	¾	Str	Fin	Jockeys	Owners	Odds $1 Str't
52832	WESLEY A.	w 6 114	5	1	1^{h}	2^{1}	2^{2}	1^{h}	$1^{1\frac{1}{4}}$	H Clag'ett†	J Fred Adams	94.40
56665	TICKY OTIS	wB 5 109	1	3	2^{2}	1^{h}	1^{h}	2^{2}	$2^{1\frac{1}{2}}$	F A Smith	Samuel Garshag	8.60
56619^{3}	SCARCANTER	wB 6 120	3	10	10	9^{1}	8^{1}	5½	3^{1}	J Westrope	W P Wetherall	3.15
56662^{2}	CANTER'S BEST	wB 6 104	8	4	4^{3}	4½	4^{1}	3½	4^{3}	L Bowers*	E Fells	3.85
55623^{3}	WAR GLENN	w 5 114	11	5	5^{1}	5^{1}	5^{4}	6^{1}	5^{1}	G Smith	H G Tonkins	14.25
56541	WAUGH POP	w 9 109	4	7	8^{h}	10	6^{1}	8^{1}	6^{h}	R Root	G C Smith	17.50
56439	GR'D VENTURE	wB 5 106	6	8	7^{1}	7½	9^{3}	7^{1}	7^{h}	A Snell'gs*	H M Simpson	10.10
(56573)	SAL OLD PAL	wB 4 115	7	2	3^{2}	3^{1}	3^{h}	4^{1}	8^{20}	D Scocca	H W Fielding	4.50
56176	COL. SCOTT	wB 8 111	2	6	6^{1}	$8^{1\frac{1}{2}}$	10	10	9^{3}	J Matral*	R B Sanner Jr	138.80
42327^{3}	BASTINADO	wB 5 114	9	9	9^{2}	6½	7^{h}	9^{6}	10	P Roberts†	J L Friedman	18.50
(56490)	BISC'NE BLUE	wB 10 120	10	10	Lost rider.					F Zehr	Bomar Stable	5.95

Time, :24, :48⅘, 1:14⅘, 1:42⅖, 1:47. Track fast.

Mutuel Prices

	$2 Mutuels Paid			Odds to $1		
WESLEY A.	190.80	53.70	26.30	94.40	25.85	12.15
TICKY OTIS		11.20	6.90		4.60	2.45
SCARCANTER			4.30			1.15

Winner—Ch. g, by Rehoboth—Mary A., by Fair Gain, trained by J. Fred Adams, Jr.; bred by Messrs. J. Fred Adams and J. Fred Adams, Jr. Winner entered to be claimed for $1,250.

WENT TO POST—3:42. OFF AT 3:44 EASTERN WAR TIME.

Start good from stall gate. Won driving; second and third the same. WESLEY A. alternated in making and forcing the pace, disposed of TICKY OTIS inside the eighth post and held sway to the end. TICKY OTIS raced with the winner throughout and had no mishaps. SCARCANTER lacked early speed, went wide, but finished best. CANTER'S BEST raced close up throughout, moved up menacingly entering the stretch and then hung. SAL OLD PAL had good speed for three-quarters, then tired. BISCAYNE BLUE, fractious at the gate, unseated his rider before the start, propped when the start came and the rider was left in the superstructure of the gate.

Scratched—56662 Todcan, 111; 56573 Alfred Stuart, 114; 56541 Admiral Jim, 109; 44692 On the Line, 109; 56580 Sal's Sister, 109.

Overweight—Col. Scott, 2 pounds.

Attendance, 14,259 (Paid); Total Mutuel Handle, $903,925

Jockey C. L. Martin Grounded

LOUISVILLE, Ky., May 1.—The Churchill Downs stewards issued the following ruling here Saturday.

"Jockey C. L. Martin is suspended 10 days for fouling Iron Barge in the stretch in the seventh race Saturday. His mount, Modwena, is disqualified.

Pierson Going to Pimlico

LOUISVILLE, Ky., May 1.—Jockey N. L. Pierson, saddle veteran who is doing much of the riding for the H. P. Headley stable, leaves today for Pimlico, where he will report in time to accept mounts on Tuesday. A division of the Headley stable will reach Pimlico Tuesday morning.

Sportsman's Park

Continued from Page Two

FIFTH RACE
5 6 8 1 6
May 1-44—Spt

7-8 MILE (Out of Chute). (Pigeon Hole, Oct. 21, 1932—1:$26\frac{3}{5}$—7—105.) Purse $1,100. 4-year-olds and upward. Claiming. 4-year-olds, 118 lbs.; older, 120 lbs. Non-winners in 1944 of two races allowed 3 lbs.; one race since then, 7 lbs. Claiming price, $1,500.

Net value to winner $800; second, $150; third, $100; fourth, $50. Handle, $77,727.

Index	Horses	Eq't	A	Wt	PP	St	$\frac{3}{16}$	$\frac{3}{8}$	$\frac{5}{8}$	Str	Fin	Jockeys	Owners	Odds $1 Str't
(55862)	BOOK PLATE	w	8	117	4	4	3^1	2^3	2^3	2^4	$1\frac{3}{4}$	M Pena	Mrs F F Burrell	2.00
51336	WILDEBEEST	wB	6	113	2	3	2^3	1^2	1^h	1^h	2^3	H Allgaier	C A Creahan	19.60
55862^3	GUMMED UP	wB	5	112	5	8	7^2	6^2	4^2	4^2	$3\frac{1}{2}$	E Franklin	Mary & John J Gregory	3.90
55833	GAY ELF	wB	6	110	3	5	5^2	3^h	3^2	3^3	4^6	L Wegrzyn*	D Ness	2.70
55249	DAVID B. JR.	w	6	108	9	1	4^h	5^h	$5^{1\frac{1}{2}}$	5^5	$5\frac{1}{2}$	B Pucci	Lustgarten & Weinberg	29.90
54621	MISS MONARCH	wB	4	106	8	2	8^6	8^{10}	8^{10}	6^h	6^5	W Gillespie	D Lewis	26.10
55618	DOLL BABY	wB	6	$112\frac{1}{2}$	1	6	1^h	4^1	$6^{1\frac{1}{2}}$	7^1	7^2	P Glidewell	Smith & Joseph	9.30
54852	STOP HARPING	wB	4	$107\frac{1}{2}$	6	7	6^h	7^2	7^2	8^8	$8^{1\frac{1}{2}}$	W Warren	Mr & Mrs E B Shipp	20.80
(53705)	PERPPLEX	wB	8	113	7	9	9	9	9	9	9	E Henson	Mrs V Wilson	17.20

Time, :24, :$49\frac{3}{5}$, 1:$16\frac{3}{5}$, 1:$32\frac{1}{5}$. Track slow.

Mutuel Prices	$2 Mutuels Paid			Odds to $1		
BOOK PLATE	6.00	4.40	3.00	2.00	1.20	.50
WILDEBEEST		13.40	7.40		5.70	2.70
GUMMED UP			3.40			.70

Winner—Br. g, by Cohort—Flyleaf, by Broomstick, trained by C. Blair; bred by Mr. Charles E. Hagyard. Winner entered to be claimed for $1,500.

WENT TO POST—4:17. OFF AT 4:17 CENTRAL WAR TIME.

Start good from stall gate. Won driving; second and third the same. BOOK PLATE was rated close to the pace of WILDEBEEST to the stretch, then went to the front and drew away. The latter showed good speed from the start and held on fairly well. GUMMED UP gained gradually and was going well at the end. GAY ELF went evenly. DOLL BABY had early speed and tired.

Overweight—Doll Baby, $4\frac{1}{2}$ pounds; Stop Harping, $1\frac{1}{2}$.

SIXTH RACE
5 6 8 1 7
May 1-44—Spt

7-8 MILE (Out of Chute). (Pigeon Hole, Oct. 21, 1932—1:$26\frac{3}{5}$—7—105.) Stickney Purse. Purse $1,200. 3-year-olds. Allowances. Non-winners of two races other than maiden or claiming. Weight, 120 lbs. Non-winners of a race other than maiden or claiming in 1944 allowed 4 lbs.; any time, 10 lbs.

Net value to winner $850; second, $200; third, $100; fourth, $50. Handle, $77,876.

Index	Horses	Eq't	A	Wt	PP	St	$\frac{3}{16}$	$\frac{3}{8}$	$\frac{5}{8}$	Str	Fin	Jockeys	Owners	Odds $1 Str't
55867^3	PLAY GRIER	wB		120	2	9	$8^{1\frac{1}{2}}$	8^4	$6\frac{1}{2}$	4^h	1^n	G Napier	Mrs F Nugent	12.10
52242	DAMIE	wB		106	1	5	7^2	5^h	4^1	$2\frac{1}{2}$	2^h	J W M'tin*	H Siegel	23.00
55384^2	QUEEN KIZZIE	w		110	5	2	4^2	2^1	$2^{1\frac{1}{2}}$	$1\frac{1}{2}$	3^1	C Calvin	D C Wilhelm	25.00
55831	INTELLECT	wB		105	3	7	$9\frac{1}{2}$	9^4	$8^{1\frac{1}{2}}$	7^1	4^3	W Gil'spie*	B Fogelson	15.50
55788	THANKFUL	wB		115	9	4	$3\frac{1}{2}$	$3\frac{1}{2}$	$3\frac{1}{2}$	$5\frac{1}{2}$	5^h	R Campbell	Mrs V R Hopper	3.40
56019^2	OBSERVER	wB		110	7	8	6^h	$7\frac{1}{2}$	9^5	8^1	$6^{1\frac{1}{2}}$	H Allgaier	J M Hutchins	4.90
55726	DUOLC	wB		105	4	6	5^h	6^3	7^h	6^h	7^4	E Franklin	A S Higgins	16.20
(55438)	MAN O' MINE	wB		111	8	10	10	10	10	9^6	8^3	L Wegrzyn*	M J Brothers	6.80
55776	MIDKAPI	wB		$112\frac{1}{2}$	10	1	1^2	1^2	$1\frac{1}{2}$	$3\frac{1}{2}$	9^{10}	P Glidewell	Mrs E E Robbins	37.30
(55863)	WHOSYOURGAL	wB		105	6	3	$2^{1\frac{1}{2}}$	$4^{1\frac{1}{2}}$	$5\frac{1}{2}$	10	10	M Pena	H G Knott	2.40

Time, :$24\frac{3}{5}$, :$50\frac{3}{5}$, 1:$17\frac{2}{5}$, 1:$33\frac{4}{5}$. Track slow.

Mutuel Prices	$2 Mutuels Paid			Odds to $1		
PLAY GRIER	26.20	10.80	8.00	12.10	4.40	3.00
DAMIE		22.60	14.40		10.30	6.20
QUEEN KIZZIE			15.60			6.80

Winner—Ch. g, by Display—Profitable, by John P. Grier, trained by F. Nugent; bred by Mereworth Farm.

WENT TO POST—4:$46\frac{1}{2}$. OFF AT 4:47 CENTRAL WAR TIME.

Start good from stall gate. Won driving; second and third the same. PLAY GRIER was outrun early, but responded to hard urging in the stretch to take a short lead near the end and hold DAMIE safe. The latter made a strong move nearing the stretch turn, went well to the finish and barely missed. QUEEN KIZZIE was a factor from the start. INTELLECT was in close quarters on the stretch turn. THANKFUL tired. WHOSYOURGAL and MIDKAPI quit badly.

Scratched—55867 Royat, 110; 55752^3 Juke Box, 105; (55756) Bosweco, 110.

Overweight—Queen Kizzie, 5 pounds; Midkapi, $1\frac{1}{2}$.

SEVENTH RACE
5 6 8 1 8
May 1-44—Spt

1 1-16 MILES. (Haramzada, May 21, 1932—1:$48\frac{3}{5}$—5—111.) Purse $1,000. 4-year-olds and upward. Fillies and mares. Claiming. 4-year-olds, 116 lbs.; older, 118 lbs. Non-winners since March 1 allowed 3 lbs.; one race in 1944, 7 lbs. Claiming price, $1,250.

Net value to winner $700; second, $150; third, $100; fourth, $50. Handle, $69,374.

Index	Horses	Eq't	A	Wt	PP	St	¼	½	¾	Str	Fin	Jockeys	Owners	Odds $1 Str't
55778^2	FISHERS PET	wB	4	108	6	1	6	6	5^4	1^1	1^5	S Haynes*	Mrs A Gaal	5.20
55780	JUANITA M.	wB	5	118	5	2	2^4	2^3	1^5	2^6	2^6	M Terry	W H Bishop	4.90
(55861)	CHERRY T.	wB	4	111	4	3	5^4	5^5	3^h	3^2	3^5	L Wegrzyn*	C E Nolen	2.60
55833	BUSY JOSIE	wB	5	111	3	6	3^2	3^2	4^h	4^4	4^2	M Pena	Mary & J J Gregory	6.40
55983	PAMPHLET	wB	4	113	2	5	$4^{1\frac{1}{2}}$	$4\frac{1}{2}$	6	5^2	5^8	J Cavens	T E Bridger	4.50
55812^3	BLACK MARK	wB	5	113	1	4	1^3	$1^{1\frac{1}{2}}$	$2^{1\frac{1}{2}}$	6	6	R Campbell	Mrs G H Emick	4.20

Time, :$25\frac{2}{5}$, :$50\frac{4}{5}$, 1:$17\frac{3}{5}$, 1:$46\frac{3}{5}$, 1:$50\frac{2}{5}$. Track slow.

Mutuel Prices	$2 Mutuels Paid			Odds to $1		
FISHERS PET	12.40	5.80	3.20	5.20	1.90	.60
JUANITA M.		5.80	3.60		1.90	.80
CHERRY T.			2.60			.30

Winner—B. f, by Alcazar—Becoming, by Haste, trained by Al Gaal; bred by Mr. John S. McGinnis. Winner entered to be claimed for $1,250.

WENT TO POST—5:$17\frac{1}{2}$. OFF AT 5:18 CENTRAL WAR TIME.

Start good from stall gate. Won easily; second and third driving. FISHERS PET made a strong move on the backstretch the last time around and, easily overtaking JUANITA M. near the stretch turn, drew away. The latter opened up a long lead after heading BLACK MARK, but was no match for the winner. CHERRY T. had little trouble disposing of the others in the final quarter. BUSY JOSIE never figured seriously. BLACK MARK tired.

EIGHTH RACE
5 6 8 1 9
May 1-44—Spt

1 1-16 MILES. (Haramzada, May 21, 1932—1:$48\frac{3}{5}$—5—111.) Cicero Purse. Purse $1,500. 4-year-olds and upward. Allowances. Non-winners of $850 three times other than claiming since September 6. 4-year-olds, 117 lbs.; older, 120 lbs. Non-winners of $1,075 or two races of $850 other than claiming since September 6 allowed 3 lbs.; one race other than claiming since February 26, 7 lbs.; in 1944, 10 lbs.

Net value to winner $1,025; second, $250; third, $150; fourth, $75. Handle, $555,709.

Index	Horses	Eq't	A	Wt	PP	St	¼	½	¾	Str	Fin	Jockeys	Owners	Odds $1 Str't
56021	ROSY BRAND	w	5	110	4	3	1^2	$2^{1\frac{1}{2}}$	$2^{1\frac{1}{2}}$	2^1	1^1	J W M'tin*	Happy Hour Farm	5.60
(55591)	DEVALUE	wB	6	120	6	6	6^2	5^h	$3\frac{1}{2}$	$4\frac{1}{2}$	2^h	E White	Circle W Stable	1.20
55868	MR. INFINITY	wB	4	104	7	5	$3\frac{1}{2}$	$1^{1\frac{1}{2}}$	$1^{1\frac{1}{2}}$	1^h	3^1	L W'grzyn*	H E Morden	16.20
55753	COBEGGO	w	4	102	2	1	$4\frac{1}{2}$	6^3	5^1	5^h	4^n	E Franklin	F & R Mavigliano	4.10
56758	RUSH ACT	w	4	110	1	4	$5^{1\frac{1}{2}}$	3^h	4^4	$3^{1\frac{1}{2}}$	$5\frac{1}{2}$	H Allgaier	J H Miles	5.70
55428^3	PIPLAD	wB	5	$112\frac{1}{2}$	3	7	7	7	6^5	6^6	6^{15}	P Glidewell	P L Kelley	24.80
55809	ENISCORTHY	wB	4	107	5	2	2^1	4^h	7	7	7	M Pena	Lustgarten & Weinberg	12.40

Time, :$25\frac{2}{5}$, :$50\frac{3}{5}$, 1:$18\frac{2}{5}$, 1:$46\frac{4}{5}$, 1:$54\frac{2}{5}$. Track slow.

Mutuel Prices	$2 Mutuels Paid			Odds to $1		
ROSY BRAND	13.20	5.20	4.00	5.60	1.60	1.00
DEVALUE		3.60	2.80		.80	.40
MR. INFINITY			3.60			.80

Winner—B. m, by Big Brand—Miss Marg, by American Flag, trained by R. Salvino; bred by Mr. Thomas H. McCaffrey.

WENT TO POST—5:$47\frac{1}{2}$. OFF AT 5:48 CENTRAL WAR TIME.

Start good from stall gate. Won handily; second and third driving. ROSY BRAND raced steadily after being headed by MR. INFINITY and, catching the latter again in the stretch, drew out in the final sixteenth. DEVALUE handled his weight well to finish in courageous fashion. MR. INFINITY showed good early speed and seemed to be bothered slightly when ROSY BRAND bore over in the stretch. COBEGGO was going well at the end. RUSH ACT weakened in the stretch.

Scratched—(55543) Old Smokey, 110; 55974^3 Soverton, 107; 55810 Quarterback, 110.

Overweight—Mr. Infinity, 2 pounds; Rush Act, 3; Piplad, $2\frac{1}{2}$.

NINTH RACE (SUBSTITUTE) DECLARED OFF.

Attendance, 11,001 (Paid); Total Mutuel Handle, $555,709

Million in Revenue for State

PROVIDENCE, R. I., May 1.—The State of Rhode Island will receive at least one million dollars as tax on pari-mutuel wagering for the 28 days of the current spring meeting, which closes May 13. For the first 16 days of the meeting the state already has received the sum of $607,205.13, an average of $37,950.32 per day.

Abbe Pierre Sent to Farm

BALTIMORE, Md., May 1.—Hazel M. Babylon's Abbe Pierre, who was working well in preparation for a coming distance engagement, apparently has gone wrong and was shipped back to Elray Farm, Kingsville, Md.

North Randall Park Sold

LOUISVILLE, Ky., May 1.—According to word received here today, Albert Hansen, of Los Angeles, purchased North Randall Park from the Forest City Livestock and Fair Association for a reported price of $200,000. Across the road from Thistle Down Park and in the hamlet of Warrensville, Ohio, North Randall has been the scene of thoroughbred and harness horse racing for many years. The sale of the property will cause no change in the plans of the Randall Racing Association to stage its meeting, commencing May 11, nor the regular session of the Grand Circuit in July.

Churchill Downs

Continued from Page Two

FIFTH RACE
5 6 7 8 5
May 1-44—C.D

3-4 MILE (Out of Chute). (Ariel Cross, May 2, 1936—1:$10\frac{3}{5}$—4—115.) Purse $1,000. 3-year-olds. Fillies. Claiming. Weight, 116 lbs. Non-winners since April 14 allowed 3 lbs.; in 1944, 6 lbs. Claiming price, $1,500; if for less, 1 lb. allowed for each $100 to $1,200.

Net value to winner $700; second, $200; third, $75; fourth, $25. Handle, $34,122.

Index	Horses	Eq't	A	Wt	PP	St	¼	½	Str	Fin	Jockeys	Owners	Odds $1 Str't
56422	EPIC LADY	wB		110	4	4	$2^{1\frac{1}{2}}$	2^4	1^h	$1^{2\frac{1}{2}}$	G Seabo	W J Walden	.60
56590	RAG TIME BABY	w		107	1	2	$3^{1\frac{1}{2}}$	$3\frac{1}{2}$	$3\frac{1}{2}$	$2\frac{1}{2}$	C Basham	G R Petrilli	27.50
56335	LOOKOUT BLOND	w		108	5	1	$1\frac{1}{2}$	1^h	2^3	3^3	J R Layton	Lookout Stock Farm	6.60
55829	MISS JULIE Y.	w		113	2	3	4^h	4^4	4^3	4^3	J Alfonso	A & R Craig	4.50
56512	SUN SQUALL	wB		103	3	7	6^1	6^3	5^5	5^5	E Yocum*	H C Drew & Son	97.10
51704	KADELKEE	w		104	6	5	$5^{1\frac{1}{2}}$	5^3	6^3	6^6	J Blackb'n*	M J Dant	15.40
51942	ISAQUEEN	w		104	7	6	7^4	7^6	7^2	7^h	J Berz*	Mrs L Atkins	68.20
	HY-LAURA	w		107	8	8	8	8	8	8	R Wright†	Laura Froehlich	15.80

Time, :$23\frac{1}{5}$, :47, 1:$13\frac{2}{5}$. Track fast.

Mutuel Prices	$2 Mutuels Paid			Odds to $1		
EPIC LADY	3.20	3.00	2.20	.60	.50	.10
RAG TIME BABY		12.20	4.40		5.10	1.20
LOOKOUT BLOND			2.80			.40

Winner—Ch. f, by Epithet—Lady Mallory, by Navigator, trained by H. Jones; bred by Mr. J. Walden. Winner entered to be claimed for $1,500.

WENT TO POST—4:19. OFF AT 4:$19\frac{1}{2}$ CENTRAL WAR TIME.

Start good from stall gate. Won driving; second and third the same. EPIC LADY, starting fast and steadied along early, was not urged to wear down LOOKOUT BLOND, bore over when taking command and drew away. RAG TIME BABY finished strongly. LOOKOUT BLOND was pinched back when tiring. MISS JULIE Y. had no mishaps. SUN SQUALL was outrun. KADELKEE bore to the outside entering the stretch.

Scratched—56595 Currency, 107.

Overweight—Lookout Blond, 1 pound; Sun Squall, 1; Kadelkee, 2; Isaqueen, 2.

SIXTH RACE
5 6 7 8 6
May 1-44—C.D

3-4 MILE (Out of Chute). (Ariel Cross, May 2, 1936—1:$10\frac{3}{5}$—4—115.) Hermitage Handicap. Purse $1,500. 3-year-olds and upward.

Net value to winner $1,100; second, $225; third, $125; fourth, $50. Handle, $33,397.

Index	Horses	Eq't	A	Wt	PP	St	¼	½	Str	Fin	Jockeys	Owners	Odds $1 Str't
56554^2	C'RONA C'RONA	wB	4	111	5	2	2^1	2^3	2^3	1^{nk}	W Bailey	C U Yaeger	3.40
(56461)	BLACK BADGE	wB	3	112	4	3	$1\frac{1}{2}$	1^h	1^h	$2^{2\frac{1}{2}}$	B Th'mps'n	A Hirschberg	.60
45274	ALETERN	wB	5	116	2	5	5	5	5	3^6	J Adams	A C Ernst	a-8.20
(56554)	PUTITTHERE	w	5	114	3	1	4^8	3^1	$3\frac{1}{2}$	4^{nk}	W Morrisey	S I Crew	4.90
54436	ALFORAY	wB	4	109	1	4	3^h	4^5	$4\frac{1}{2}$	5	R Eccard	A C Ernst	a-8.20

Coupled: a-Aletern and Alforay.

Time, :$22\frac{3}{5}$, :$45\frac{4}{5}$, 1:$11\frac{1}{5}$. Track fast.

Mutuel Prices	$2 Mutuels Paid			Odds to $1		
CORONA CORONA	8.80	3.00	....	3.40	.50	....
BLACK BADGE		2.40	....		.20	....
NO SHOW MUTUELS SOLD.						

Winner—Br. c, by Sir Gallahad III.—Smoke Pot, by St. Germans, trained by A. Schwartz; bred by Mr. Robert A. Fairbairn.

WENT TO POST—4:46. OFF AT 4:$46\frac{1}{2}$ CENTRAL WAR TIME.

Start good from stall gate. Won driving; second and third the same. CORONA CORONA started fast and, steadied along early, responded willingly when called upon, forged to the front in the final furlong and outgamed BLACK BADGE. The latter took command, was unable to draw clear and, hard urged, was unable to hold the winner. ALETERN closed with a rush and was worked out seven furlongs in 1:$25\frac{4}{5}$. PUTITTHERE went evenly to the stretch and tired. ALFORAY was unable to keep up.

Scratched—56554 Gem W., 107.

SEVENTH RACE
5 6 7 8 7
May 1-44—C.D

1 1-8 MILES. (Dr. Clark, Oct. 20, 1921—1:$49\frac{4}{5}$—4—119.) Purse $1,000. 4-year-olds and upward. Claiming. 4-year-olds, 115 lbs.; older, 116 lbs. Non-winners in 1944 allowed 3 lbs. Claiming price, $1,250; if for $1,050, allowed 2 lbs.

Net value to winner $700; second, $200; third, $75; fourth, $25. Handle, $45,418.

Index	Horses	Eq't	A	Wt	PP	St	¼	½	¾	Str	Fin	Jockeys	Owners	Odds $1 Str't
(56466)	HARDWRACK	wB	5	114	8	6	6^h	$6\frac{1}{2}$	$5\frac{1}{2}$	2^h	$1^{1\frac{1}{2}}$	J Adams	Mrs F E McDonald	2.30
42677	KEY MAN	wB	8	111	1	3	2^1	3^1	$3^{1\frac{1}{2}}$	1^h	2^1	W Garner	E B Cambron	6.50
56635	DISSENSION SIR	wB	6	107	2	5	3^2	$1\frac{1}{2}$	1^1	$4^{1\frac{1}{2}}$	3^n	W Bailey*	J L McKnight	9.70
56518	CHERRY CRUSH	wB	4	107	7	1	$1\frac{1}{2}$	$2^{1\frac{1}{2}}$	3^h	$3\frac{1}{2}$	4^h	J Berz*	T C Melrose	3.10
56427	SUN RISK	wB	5	$112\frac{1}{2}$	4	7	5^2	4^h	$4\frac{1}{2}$	5^3	5^2	C L M'tin†	R P Cox	16.20
56630	ARJAC	w	8	$112\frac{1}{2}$	5	2	8	8	8	7^3	$6\frac{1}{2}$	K Knott	Triangle Stable	30.50
56199	MASCULINE	wB	5	116	3	4	4^1	5^3	6^3	6^1	7^3	A Skor'ski†	J P Keezek	3.20
56682	NANITA	wB	10	106	6	8	7^3	7^2	7^1	8	8	G Seabo	W J Walden	46.00

Time, :25, :50, 1:$15\frac{2}{5}$, 1:$42\frac{2}{5}$, 1:$56\frac{4}{5}$. Track fast.

Mutuel Prices	$2 Mutuels Paid			Odds to $1		
HARDWRACK	6.60	4.20	2.60	2.30	1.10	.30
KEY MAN		8.00	4.00		3.00	1.00
DISSENSION SIR			4.60			1.30

Winner—B. g, by Hard Tack—Anna Horton, by Wrack, trained by F. Curry; bred by Mr. Charles Nuckols. Winner entered to be claimed for $1,050.

WENT TO POST—5:$12\frac{1}{2}$. OFF AT 5:$13\frac{1}{2}$ CENTRAL WAR TIME.

Start good from stall gate. Won driving; second and third the same. HARDWRACK, saved early, improved his position, wore down KEY MAN in the final furlong and drew clear. KEY MAN was taken in hand until ready, moved to the front in the stretch, but was not good enough. DISSENSION SIR was in close quarters on the turn, but finished well, only to be pinched back near the end. CHERRY CRUSH had speed and held on well. MASCULINE was unable to keep up.

Overweight—Dissension Sir, 1 pound; Sun Risk, $4\frac{1}{2}$; Arjac, $1\frac{1}{2}$.

EIGHTH RACE
5 6 7 8 8
May 1-44—C.D

1 1-16 MILES. (Lady Madcap, May 24, 1922—1:44—4—113.) Purse $1,200. 4-year-olds and upward. Claiming. 4-year-olds, 115 lbs.; older, 116 lbs. Non-winners twice in 1944 allowed 3 lbs.; one race since April 14, 5 lbs. Claiming price, $1,500.

Net value to winner $850; second, $200; third, $100; fourth, $50. Handle, $51,498.

Index	Horses	Eq't	A	Wt	PP	St	¼	½	¾	Str	Fin	Jockeys	Owners	Odds $1 Str't
56427	URAGAL	w	6	103	3	1	3^2	1^h	1^2	1^h	$1^{1\frac{1}{2}}$	A Sk'ronski	J G Lang	11.30
56460^2	VALD'A NYMPH	wB	7	107	5	6	7^2	6^1	$3\frac{1}{2}$	$2^{1\frac{1}{2}}$	$2^{1\frac{1}{2}}$	W Bailey*	Utopia Stable	4.00
56466^2	TRAUMELUS	w	6	113	1	5	6^1	7^1	7^2	$7^{1\frac{1}{2}}$	$3\frac{1}{2}$	M N G'alez	Dearborn Stable	7.50
(56380)	SIDONIA	wB	5	113	7	3	$4\frac{1}{2}$	4^h	2^h	3^1	4^2	C Basham	W Wilkerson	6.40
56380	GRENOUILLE	w	4	110	6	9	9^2	$8^{1\frac{1}{2}}$	6^h	$6\frac{1}{2}$	$5\frac{1}{2}$	G Burns	E E Pershall	144.10
56259^2	OKOOLE M'LUNA	w	5	106	8	8	8^2	9^3	8^2	8^8	$6^{1\frac{1}{2}}$	M Caff'rella	Mrs H D Walker	6.00
51959^2	BURNING STICK	w	7	113	2	7	$5\frac{1}{2}$	$5^{1\frac{1}{2}}$	$4^{1\frac{1}{2}}$	4^3	7^3	J Adams	E A Bischoff	8.10
56466^2	RECALLING	wB	4	106	4	2	2^h	3^3	5^3	5^h	8^6	G Seabo	Thos Piatt	2.30
56374	SMART CHARLEY	w	5	114	10	4	$1^{1\frac{1}{2}}$	2^h	9^4	9^2	$9\frac{1}{2}$	K R'berts'n	Mrs M Kerr	146.80
56552	TOM WADE JR.	wB	4	110	9	10	10	10	10	10	10	J Alfonso	A & R Craig	55.40

Time, :25, 1:$14\frac{3}{5}$, 1:$41\frac{2}{5}$, 1:$48\frac{4}{5}$. Track fast.

Mutuel Prices	$2 Mutuels Paid			Odds to $1		
URAGAL	24.60	14.20	12.40	11.30	6.10	5.20
VALDINA NYMPH		6.20	5.00		2.10	1.50
TRAUMELUS			7.80			2.90

Winner—B. m, by Hadagal—Urbanity II., by Blandford, trained by R. H. Raines; bred by Mr. J. G. Lang. Winner entered to be claimed for $1,500.

WENT TO POST—5:41. OFF AT 5:$42\frac{1}{2}$ CENTRAL WAR TIME.

Start good from stall gate. Won driving; second and third the same. URAGAL, going in her best form and steadied early, moved to the front on the outside, drew clear under good handling, responded well when threatened and again drew clear in the last stages. VALDINA NYMPH, forced to lose ground when racing forwardly, tired after offering a determined bid in the drive. TRAUMELUS was shuffled back after five-sixteenths, came again when clear and closed with a rush. SIDONIA lost ground early and tired in the drive. GRENOUILLE had no mishaps. OKOOLE MALUNA was outrun. RECALLING and SMART CHARLEY were unable to keep up.

Scratched—56720^2 Fair Player, 111.

Overweight—Uragal, 3 pounds; Valdina Nymph, 1; Traumelus, 2; Burning Stick, 2; Recalling, 1; Smart Charley, 3.

Attendance, 6,000 (Estimated); Total Mutuel Handle, $305,853

Withdrawals From Two Stakes

BALTIMORE, Md., May 1.—The Philadelphia and Dixie Handicaps lost two prominent candidates when Louis B. Mayer's Thumbs Up and W. E. Boeing's Slide Rule were withdrawn. Both of these handicap stars came out of preparatory trials with fillings of the leg. Both horses had been prepping well for the events and were considered chief threats to the Greentree Stable's Devil Diver.

Bowers May Get Derby Mount

BALTIMORE, Md., May 1.—Apprentice Leonard Bowers, who rode a splendid race to get home first aboard Mrs. A. J. Abel's Gramps Image in the Chesapeake, may get to ride the War Hero colt in the Kentucky Derby. Trainer "Whitey" Abel stated before leaving here that if Bowers could get permission from H. Guy Bedwell, his contract employer, to make the trip to the Blue Grass State, he would be given the saddle assignment.

Consolation Purse at 'Gansett

PAWTUCKET, R. I., May 1.—Racing secretary M. C. "Ty" Shea has written an interesting allowance race for next Saturday's program which he has titled the Consolation. It is for three-year-olds and upward who were nominated for the Spring and Bristol handicaps and have not won $3,500 since April 11. The conditions thus bar Defense, winner of the Spring, and Valdina Punch, winner of the Bristol. Saturday's purse will be $3,500, and the distance is six furlongs. The Consolation will be the secondary feature to Saturday's $10,000 Rhode Island Handicap, one mile and a furlong fixture.

Horse Buffalo Fired

COLUMBUS, Ohio, May 1.—Trainer W. M. McClain reported today that Buffalo, who raced so well for him last year, will not be ready until summer. Buffalo has been fired.

JUDGE'S STAND

By Charles Hatton

Chesapeake Souffles Derby Form
Few Three-Year-Olds Have Bottom
Saturday Attendances a Revelation
Tracks Move to Bounce Bookies

Louisville, Ky., May 1.

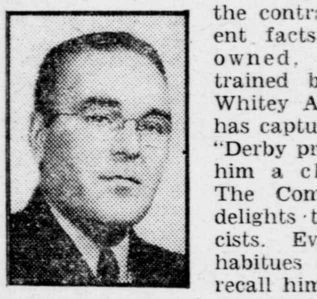

Gramps Image's conquest of the Chesapeake souffles the Derby form nicely. Not that anybody resents Gramps Image. On the contrary, the salient facts that he is owned, bred and trained by ex-jockey Whitey Abel and now has captured a $25,000 "Derby preview" makes him a champion of The Commoners and delights turf romanticists. Ever so many habitues of shedrow recall him fondly as a curious quadruped, barely distinguishable as a yearling, learning his racing lessons at Havre de Grace. He then had no more to recommend him than a leg on each corner and the standard number of feet. Now, he emerges a Derby "name" horse. Gramps Image's story is a kind of talisman. The Hertzes spent a fortune and 20 years breeding and developing Count Fleet, the '43 Derby victor. Abel has only a few proletarian mares he breeds to unfashionable, if not inferior Maryland sires, nevertheless finds himself in the rather heady position of owning "a Derby horse." Free Staters today are smoking his cigars and imbibing prodigious gin rickeys in celebration of the Chesapeake result and the prospect one of their own may win the "hardboots'" most coveted race. Gramps Image also is in the Preakness, by the way. We suppose every one knows by now he is a son of War Hero, who is in turn by Man o' War and is so named because Abel likes to think he resembles "The Horse of the Century." If not coincidental, this resemblance is at least vague.

To be analytical about the Chesapeake, it disclosed that Gramps Image is amenable to rating, though he is by heritage a front-runner. His effort was in sharp contrast to that which he made in the Flamingo, wherein he was obscured by dust storm. Exterminator was no great shakes before the Derby, but the sundry "previews" this spring contain a strong suggestion that, with all too few exceptions, the three-year-old colts lack bottom. Stir Up has maintained his form better than most. Platter has yet to appear, which is strange, but he is in skillful hands and must be respected when finally he does.

The misfortunes of Lucky Draw and Pukka Gin are disappointing, but the rigorous Derby training makes it a question of "the survival of the fittest." Lucky Draw has come down with a recurrence of the colic which shelved him last summer. Pukka Gin seems not to have been himself when he experienced two hard Jamaica races and bled after a recent trial. He may prove to be achronic bleeder. Even with this formidable twain eliminated, the realistic Johnny Gaver is not sanguine Stir Up will emulate Shut Out in the Derby. "I am not sure if the distance fits him," the old pedagogue said today. Stir Up is a Stimulus and it is assumed that, if he has stamina, Sir Gallahad III. is the source. Being a gelding, he is ineligible for the Belmont.

Keeneland-Churchill's productive charity week found wagering some $5,000 in excess of that for six War Relief programs at Louisville last fall, when beneficiaries received $180,000. The fact 18,000 assembled at the Downs to see Alquest add the Clark to his Ben Ali score indicates transportation regulations will prove no blight on this "Run for the Roses." Pimlico catered to 19,930 Chesapeake day, rather marvelously, 40,819 jam-packed Jamaica to witness the $5,000 Jamaica Handicap, a sprint of only negligible importance. Judge Dooley reported 30,000 at his 'Gansett Park to see the Bristol Handicap, contested by an anonymous lot of sprinters. This all describes the public's zest for the thoroughbred sport and illumines the need of post-war planning by the tracks.

"Third Degree is the best horse I have ever trained, or ever expect to train, for that matter!" John Gaver declared today. Third Degree now is in service at Greentree, where his first crop of foals is arriving. What he achieved during his racing career was in spite of the absence of a bar in one hoof, a source of constant concern that frequently hospitalized him. In his most notable performance, Third Degree garnered the Metropolitan of 1940 in 1:35⅖, fastest mile of the year.

Track managements in New York and Kentucky are taking steps to apprehend bookies operating within the course and give them the heave ho. As one turf entrepreneur complained at Churchill Downs recently: "This parasitical element lives off the race track and the taxpayers. It is black market that should be stamped out." There is a vast difference, of course, between "away from the track" betting and bookmaking within a track.

First Fiddle Overtakes Eurasian And Goes On to Score With Ease

Odds-On Mulrenan Horse Annexes Victorian Purse; Who Goes There Impresses

JAMAICA, L. I., N. Y., May 1.—Mrs. Edward Mulrenan's First Fiddle won the featured Victorian Purse at Jamaica today much as he pleased and to the intense enjoyment of the huge throng who made him a 3 to 5 favorite. The gray son of Royal Minstrel led Havahome Stable's Eurasian a length and a quarter at the wire, but was eased at the end and was running with his head turned toward the grandstand through the stretch, as though counting the house. Millbrook Stable's Alex Barth was third, a half-length farther back and six lengths before Mrs. T. Christopher's Grey Wing, who completed the field for this mile and one-sixteenth prep for Saturday's $15,000 Grey Lag Handicap. First Fiddle was timed in 1:43⅖, less than a second off Sting's track record and the fastest time of the meeting. He paid $3.40.

A crowd of 29,243 gave the Monday racing a week-end aspect and the warm sun caused the first appearance of shirt-sleeved spectators this season. Racing was formful on the whole, with the favored Romanock capturing the opening race. Flare Back was a mild surprise in the second offering and combined with the Barrington Stable colt for a $124.20 Daily Double. The public picked the right one in the large field for the third number, which was won by Liquid Lunch and had there been any delay in the post parade for the fourth, George D. Widener's Who Goes There would probably have displaced Wheatley Stable's Irish Tar as favorite for that dash.

Takes Long Early Lead

Steve Brooks set out to make a runaway of the Victorian, quickly opening up a six-length lead with Eurasian, while First Fiddle was last of the small field going to the first turn. Longden started to move with First Fiddle midway of the backstretch and swiftly moved into second place on the inside.

Curving for the stretch, Eurasian was still a couple of lengths to the good with First Fiddle charging at him on the outside. Longden rode the pacemaker rather close as they straightened for home and had First Fiddle's head to the fore as they settled down to the stretch drive.

Brooks started whipping Eurasian before the last turn and rode vigorously through the home lane while Longden gave the winner the mildest of hand rides and was easing the gray stallion through the final sixteenth. Grey Wing had a little early speed and Alex Barth inherited third place when the Christopher horse was completely exhausted at the end.

Today's performance will probably earn First Fiddle the honor of being post favorite for the Grey Lag on Saturday when all proceeds will go to charity.

The secondary feature, the Edgemere, for three-year-olds in class "C," proved to be a breeze for George D. Widener's Who Goes There, who ran considerably better than a class "C" race to take the track shortly after coming out of the gate and romp home by five widening lengths. The favored Irish Tar carried Wheatley Stable's colors into second place, a neck before the fast-finishing Larky Day, who was a length before Great Ripple.

Veteran jockey Johnny Longden and up-and-coming apprentice Bobby Permane shared riding honors, each gleaning a triple. Longden won the opener on Romanock, then won both feature races with Who Goes There and First Fiddle. Permane scored with Liquid Lunch in the third race, then won the last two events aboard Nipsickle and Help Wanted. The latter scored by a mere seven lengths, most of which he saved at the stretch turn, when he coasted along the rail.

Pimlico Officials' Statement

BALTIMORE, Md., May 1.—The Maryland Jockey Club issued the following statement after the races here today: "The Maryland Jockey Club, although recognizing the correctness of the stewards' decision in making today's eighth race official, nevertheless believes that in fairness to those who purchased tickets on Biscayne Blue, they should receive a refund of the purchase value of the tickets. The Maryland Jockey Club, therefore, will refund to holders of tickets on Biscayne Blue the purchase value of such tickets. The money for refund will be drawn from earnings of the current meeting other than today's which were especially devoted to the National War Fund. The refund will be made at Pimlico upon presentation of the tickets in purson or by registered mail." Biscayne Blue lost his rider at the start. It is understood that a total of $19,980 was bet on the horse.

W. F. 'BERT' MULHOLLAND—Sent out a very fit horse to capture the Edgemere Purse in the Challenger II. colt, Who Goes There.

Loveday Registers Third Win in Row at Pawtucket

Hard-Hitting Fleming Mare Home In Clear Before Reaping Glory

PAWTUCKET, R. I., May 1.—Loveday, hard-hitting eight-year-old daughter of Petee-Wrack and Friar's Love, carried Mrs. W. R. Flemming's silks to a popular victory in the featured Oak Hill Purse at Narragansett today before a crowd of 10,000 patrons. The victress, who has often been styled the "Queen of New England Racing," had the saddle services of George McMullen and reached the end of the one mile and a sixteenth trip a length and one-half before Mrs. H. P. Bonner's well-regarded Reaping Glory.

A similar distance back, William Drees' Cyrus P. earned the short end of the purse over the three others meeting in the headliner.

The Oak Hill marked Loveday's third winning effort here in as many starts and she raced the distance, over the fast track, in 1:47⅖. Under the allowance conditions, the Flemming mare shouldered 115 pounds, which was equal top weight with Jacob Freedman's Resolute II., who finished last in the test. Well-supported in the wagering, Loveday rewarded her backers with a straight "tote" pay-off of $6.80.

Loveday gave a game performance to earn major honors in the Oak Hill, for she was pinched back immediately after the start and was no better than fifth when she was settled for the run down the backstretch. At the initial quarter mile pole, Scotch Abbot held a head advantage over Aboyne, who was a half length before Cyrus P. The three leaders dominated the running until reaching the turn for home and Loveday then began her challenge from fourth position, while Reaping Glory started his bid from fifth.

In the run to the wire, Loveday stuck determinedly to her task and McMullen took no chances with her, riding his mount out in brisk fashion while Reaping Glory could not better his position under energetic handling by Ralph D. Scott. Cyrus P. held on well to save third.

Claims and Sales

Horse.. Track.	Owner.	Price.
Deseronto—Jam	**J. Fink**	**$4,500**
Tragic Ending—Jam	**W. S. Jacobs**	**4,500**
Hippomenes—Pim	**Mrs. S. S. Zell**	**2,500**
Shove Off—Pim	**Mrs. S. Pistorio**	**2,500**
Whetstone—Pim	**Mrs. W. Bransby**	**2,500**
Mandate—Nar	**Mrs. J. J. Bauer**	**2,000**
Iron Barge—C.D	**Brody & Brody**	**2,000**
Miss Reward—Nar	**W. I. Lunt**	**1,800**
Two O'Clock—Nar	**Alste Vann Sta.**	**1,500**
Equal Chance—C.D	**H. Drew & Son**	**1,250**
Vain Cholly—B.M	**A. Covina**	*
Miss Westie—B.M	**Mrs. T. Swanson**	*
Elisa Jane—C.D	**R. L. Stivers**	*
Shinemup—C.D	**T. C. Melrose**	*
Hello Babe—C.D	**T. C. Melrose**	*
Bolo Brook—C.D	**W. J. Alford**	*
Bolo Servant—C.D	**W. J. Alford**	*

***Private sale.**

REFLECTIONS

By Nelson Dunstan

Permane's Contract at $15,000
Gramps Image Upsets the Dope
Derby Field May Dwindle to Ten
Important Races on Week-End

NEW YORK, N. Y., May 1.

Herbert Bayard Swope, contrary to that radio announcement, says he has no immediate plans of resigning from the New York State Racing Commission. . . . Jules Wessler is not anxious to sell, but $15,000 is the price if anyone is seeking Bobby Permane's contract. . . . Ben Lindheimer returned to Chicago. The Arlington-Washington executive will use seven stewards at the combined meetings again this year. . . . Lou Smith of Rockingham may have an announcement of importance within the next 48 hours. . . . Don Cameron has been jogging Count Fleet two miles daily and soon will have the great four-year-old breezing. . . . Bob Kelley, publicity director for the five New York tracks, will attend his first Kentucky Derby. . . . "American Race Horses, 1944," is off the press. . . . Marylanders highly pleased when popular Whitey Abel's Gramps Image won the Chesapeake. . . . Motion-pictures of the Derby will be sent to the boys overseas.

Gramps Image upset all calculations by winning the Chesapeake Stakes on Saturday. Whitey Abel's colt is a definite Derby starter and so, too, is Pensive, who ran second. Beyond them, it is doubtful if any of the other Chesapeake starters will make the trip to Louisville. The withdrawal of Pukka Gin and Lucky Draw took much quality out of the race and, at this writing, we will have to revise our former figures of 14 possible starters to 10, or even less. Tomorrow's Derby Trial is bound to have some effect on the field in the classic. As $8,000 goes to the second horse, $3,000 to the third horse and $1,000 to the fourth horse, it is obvious that a few will be started in the hope of garnering fourth money, as it costs $500 to send a three-year-old to the Derby post.

The Preakness will suffer by the withdrawal of Pukka Gin and possibly Lucky Draw and the announcement that Royal Prince will not start. The biggest item of Preakness interest now centers around Platter, declared by many to be the best two-year-old of 1943 and second to Pukka Gin on John B. Campbell's Experimental Handicap. The vagaries of two-year-olds in the following year is clearly apparent by the fact that only one, or possibly two, of the first 25 names on the Experimental Handicap list will start in the Derby on the week-end. Gramps Image won three of his eight starts as a two-year-old, but, even so, was not impressive enough to warrant listing by The Jockey Club handicapper in his ratings.

Many important events will be staged at various tracks this week-end. Although the eyes and ears of the country will be on Churchill Downs, New York fans will see the $15,000 Grey Lag Handicap and Marylanders will witness the $30,000 Dixie Handicap. Narragansett will stage the $10,000 Rhode Island Handicap, while out in California the feature event at Bay Meadows will be the $10,000 California Derby. While it should prove one of the biggest and most interesting week-ends of the 1944 season, it will hardly match the throngs and mutuel play that are certain to come in the next few months. In New York over 40,000 people jammed into Jamaica on Saturday, but we dare say the Belmont meeting will attract 50,000 to 60,000 fans on Decoration Day, May 30, when the $50,000 Suburban Handicap will be run.

One of the highlights of the annual convention of the National Association of State Racing Commissioners to be held July 3 to 6 will be the dinner given in honor of the noted turf scribe, Salvator (John Hervey). Reservations are being made from all over the country and famous people of the turf, who have already taken tables sitting from five to twenty, include William Woodward, George D. Widener, Samuel D. Riddle, A. B. Hancock, Henry H. Knight, Norman Church, Alex Robb and Brownell Combs. Salvator has been one of the most respected turf writers for the past 50 years and is regarded as the dean of his profession. He is the author of "Racing in America," written for The Jockey Club, and has completed another book to be added to that set and which precedes, in its content, the volume of the same title written by the late W. S. Vosburgh.